UCONN WOMEN'S BASKETBALL

12X NATIONAL CHAMPIONS

MEDIA GUIDE

TABLE OF CONTENTS

GENERAL INFO

2024-25 Quick Facts 5
2024-25 Roster 6
2024-25 TV/Radio Roster 7
2024-25 Schedule 8

COACHING STAFF

Head Coach Geno Auriemma 11
Associate Head Coach Chris Dailey 13
Assistant Coach Jamelle Elliott 14
Assistant Coach Morgan Valley 15
Assistant Coach Tonya Cardoza 16
Assistant Coach Ben Kantor 17

2024-25 HUSKIES

Sophomore KK Arnold 20
Redshirt Senior Paige Bueckers 22
Redshirt Freshman Jana El Alfy 24
Sophomore Qadence Samuels 25
Freshman Allie Ziebell 27
Sophomore Ashlynn Shade 28
Graduate Student Kaitlyn Chen 30
Freshman Sarah Strong 32
Freshman Morgan Cheli 33
Redshirt Sophomore Ice Brady 34
Redshirt Junior Caroline Ducharme 36
Redshirt Sophomore Ayanna Patterson 38
Graduate Student Azzi Fudd 40
Redshirt Senior Aubrey Griffin 42

2023-24 REVIEW

Schedule & Results 45
Final Statistics 46
BIG EAST Statistics 47
Regular Season Statistics 48
BIG EAST Tournament Statistics 49
NCAA Tournament Statistics 50
Vs. Ranked Teams 51
UConn Game-by-Game Statistics 54
Opponent Game-by-Game Statistics 55
Team Highs/Lows 56
Individual Highs 57
Statistic Ranking Summary 58
Box Scores 59

HISTORY

All-Time Roster & Career Stats 73
Huskies by Jersey Number 78
Huskies by State/Country 79
All-Time Schedule & Results 80
All-Time Records vs. Conferences 90
Regular Season Tournament All-Time Results 91
Series Records 92
Final AP Poll Rankings 102
Week-by-Week AP Poll Rankings 102
Final WBCA Coaches Poll Rankings 103
Week-by-Week WBCA Coaches Poll Rankings 103
UConn vs. Ranked Teams 104

RECORDS & HONORS

Team Single-Game Records 109
Team Single-Season Records 110
Attendance Records 111
Individual Single-Game Records 112
Individual Single-Game Milestones 113
Double-Double/Triple-Double Records 113
Individual Single-Season Records 114
1,000/2,000/3,000 Career Point Scorers 115
Individual Career Records 116
Records by Class 117
Year-by-Year Leaders 118
National Individual Honors 120
All-Americans 121
UConn and USA Basketball 122
UConn in the WNBA 123

CONFERENCE HISTORY & HONORS

Individual Honors 127
Conference Tournament All-Time Results 129

NCAA TOURNAMENT HISTORY & HONORS

Team Records 133
Individual Records 133
NCAA Tournament All-Time Results 134
NCAA Individual Honors 135

GENERAL INFO

2025-26 QUICK FACTS

UNIVERSITY INFO

Location ..... Storrs, Conn.
Founded 1881
Enrollment 33,554
Colors ..... National Flag Blue & White
Nickname ..... Huskies
Conference ..... BIG EAST Conference
President ..... Dr. Radenka Maric
Director of Athletics ..... David Benedict
Senior Woman Administrator ..... Annie Fiorvanti
Home Court ..... Gampel Pavilion (10,244)
..... PeoplesBank Arena (15,495)

TEAM INFORMATION

2024-25 Record 37-3
Home 15-1
Away 10-2
Neutral 11-0
BIG EAST Conference Record 18-0
Home 9-0
Away 9-0
Finish ..... First
Tournament ..... Champions
NCAA Tournament ..... Champions
AP Final Ranking 1st
USA Today Final Ranking 1st
Starters Returning/Lost 3/2
Players Returning/Lost 10/4
Newcomers 5

PROGRAM HISTORY

All-Time Record ..... 1,342-327 (.804)
Gampel Pavilion Record ..... 389-22 (.946)
PeoplesBank Arena *(formerly XL Center)* Record ..... 202-18 (.918)
All-Time Conference Record ..... 610-91 (.870)
Conference Regular Season Titles 31
.... 1989, '90, '91, '94, '95, '96, '97, '98, '99, '00, '01, '02,'03, '04, '07, '08, '09, '10, '11, '14, '15, '16, '17, '18, '19, '20, '21, '22, '23, '24, 25
Conference Tournament Record ..... 103-13 (.889)
Conference Tournament Titles 30
..... 1989, '91, '94, '95, '96, '97, '98, '99, '00, '01, '02, '03, '04, '07, '08, '09, '10, '11, '14, '15, '16, '17, '18, '19, '20, '21, '22, '23, '24, '25
NCAA Tournament Appearances 36
NCAA Tournament Record ..... 142-24 (.855)
Final Four Appearances 24
NCAA Championships 12
..... 1995, '00, '02, '03, '04, '09, '10, '13, '14, '15, '16, '25

ATHLETIC COMMUNICATIONS

Director of Women's Basketball Comms. ..... Anna LaBonte
Cell Phone 860-617-6092
Email ..... anna.labonte@uconn.edu
Asst.. Director of Athletics/Athletic Communications ..... Bill Peterson

WOMEN'S BASKETBALL STAFF

Head Coach ..... Geno Auriemma
Alma Mater ..... West Chester '81
Career Record (41st Yr.) ..... 1,250-162 (.885)
Associate Head Coach ..... Chris Dailey
Alma Mater ..... Rutgers '82
Assistant Coach ..... Jamelle Elliott
Alma Mater ..... UConn '96
Assistant Coach ..... Morgan Valley
Alma Mater ..... UConn '05
Assistant Coach ..... Tonya Cardoza
Alma Mater ..... Virginia '91
WBB Office Phone ..... (860) 486-4756

ROSTER INFORMATION *Stats from 2024-25*

Returning Players (10)		HT	CL	POS	GP-GS	PPG	RPG	APG	BPG	SPG
2	KK Arnold	5-9	Jr.	G	40-0	5.5	2.4	2.8	0.1	1.5
8	Jana El Alfy	6-5	R-So.	C	40-27	5.0	5.1	1.0	0.6	0.6
11	Allie Ziebell	6-0	Fr.	G	33-0	2.8	0.5	0.3	0.1	0.2
12	Ashlynn Shade	5-10	Jr.	G	40-12	7.7	2.7	1.3	0.2	1.4
21	Sarah Strong	6-2	So.	F	40-40	16.4	8.9	3.6	1.7	2.3
23	Morgan Cheli	6-2	So.	G	24-0	2.5	2.4	1.3	0.0	0.4
25	Ice Brady	6-3	R-Jr.	F	32-12	3.6	2.8	1.7	0.4	0.6
33	Caroline Ducharme	6-2	R-Sr.	G	9-0	1.2	0.7	0.2	0.0	0.1
34	Ayanna Patterson	6-2	R-So.	F	0-0	0.0	0.0	0.0	0.0	0.0
35	Azzi Fudd	5-11	Gr.	G	34-30	13.6	2.0	1.8	0.3	1.4

Newcomers (5)		HT	CL	POS	NOTES
4	Blanca Quiñonez	6-2	Fr.	F	Member of Ecuadorian National Team
7	Kelis Fisher	5-9	Fr.	G	No. 25-ranked recruit
9	Kayleigh Heckel	5-9	So.	G	Transfer from USC
22	Serah Williams	6-4	Sr.	F	Transfer from Wisconsin
42	Gandy Malou-Mamel	6-5	Fr.	C	No. 75-ranked recruit

Losses (4)		HT	CL	POS	GP-GS	PPG	RPG	APG	BPG	SPG
5	Paige Bueckers	6-0	R-Sr.	G	38-38	19.9	4.4	4.6	0.8	2.1
10	Qadence Samuels	6-0	So.	G	33-0	1.3	0.8	0.1	0.1	0.2
20	Kaitlyn Chen	5-9	Gr.	G	40-40	6.9	1.8	3.4	0.0	1.2
44	Aubrey Griffin	6-1	R-Sr.	F	16-1	4.4	3.4	0.9	0.4	0.5

RADIO INFORMATION

Flagship Station ..... ESPN 97-9
Play-by-Play Announcer ..... Bob Joyce
Email ..... bobjoyce27@hotmail.com
Analyst ..... Debbie Fiske
Station Address ..... 10 Columbus Blvd. # 10, Hartford, CT 06106

SOCIAL MEDIA

Facebook ..... /uconnwbb
X ..... @uconnwbb
Instagram ..... uconnwbb
TikTok ..... uconnwbb

ROSTER BREAKDOWNS

CLASS BY ELIGIBILITY

Redshirt Seniors (2): Caroline Ducharme, Azzi Fudd
Senior (1): Serah Williams
Redshirt Junior (1): Ice Brady
Junior (2): KK Arnold, Ashlynn Shade
Redshirt Sophomores (2): Jana El Alfy, Ayanna Patterson
Sophomores (4): Morgan Cheli, Kayleigh Heckel, Sarah Strong, Allie Ziebell
Freshmen (3): Kelis Fisher, Gandy Malou-Mamel, Blanca Quiñonez

POSITION

Guard (8): KK Arnold, Morgan Cheli, Caroline Ducharme, Kelis Fisher, Azzi Fudd, Kayleigh Heckel, Ashlynn Shade, Allie Ziebell
Forward (5): Ice Brady, Ayanna Patterson, Sarah Strong, Blanca Quiñonez, Serah Williams
Center (1): Jana El Alfy, Gandy Malou-Mamel

HOME STATE/COUNTRY

California (2): Ice Brady, Morgan Cheli
Indiana (2): Ayanna Patterson, Ashlynn Shade
Maryland (1): Kelis Fisher
Massachusetts (1): Caroline Ducharme
New York (1): Kayleigh Heckel, Serah Williams
North Carolina (1): Sarah Strong
Virginia (1): Azzi Fudd
Wisconsin (2): KK Arnold, Allie Ziebell
Ecuador (1): Blanca Quiñonez
Egypt (1): Jana El Alfy
Ireland (1): Gandy Malou-Mamel

PRONUNCIATION

Geno Auriemma	or-ee-EHM-uh
Morgan Cheli	CHELL-ee
Caroline Ducharme	due-SHARM
Jana El Alfy	JAN-uh
Kelis Fisher	kuh-LEES
Azzi Fudd	AYE-zee
Gandy Malou-Mamel	ma-LOO mah-MEL
Ayanna Patterson	ayy-AH-nuh
Blanca Quiñonez	key-nyo-nez
Allie Ziebell	zuh-BELL

NUMERICAL ROSTER

NO.	NAME	HT	POS	YR	EXP	HOMETOWN	PREV. SCHOOL
2	KK Arnold	5-9	G	Jr.	2L	Germantown, Wis.	Germantown HS
4	Blanca Quiñonez	6-2	F	Fr.	HS	Milagro, Ecuador	Mario Pagano School
7	Kelis Fisher	5-9	G	Fr.	HS	Baltimore, Md.	IMG Academy
8	Jana El Alfy	6-5	C	R-So.	1L	Cairo, Egypt	Al Ahly Sporting Club
9	Kayleigh Heckel	5-9	G	So.	1L	Port Chester, N.Y.	USC
11	Allie Ziebell	6-0	G	So.	1L	Neenah, Wis.	Neenah HS
12	Ashlynn Shade	5-10	G	Jr.	2L	Noblesville, Ind.	La Lumiere
21	Sarah Strong	6-2	F	So.	1L	Fuquay-Varina, N.C.	Grace Christian School
22	Serah Williams	6-4	F	Sr.	3L	Brooklyn, N.Y.	Wisconsin
23	Morgan Cheli	6-2	G	So.	1L	Los Altos, Calif.	Archbishop Mitty
25	Ice Brady	6-3	F	R-Jr.	2L	San Diego, Calif.	Cathedral Catholic HS
33	Caroline Ducharme	6-2	G	R-Sr.	3L	Milton, Mass.	Noble & Greenough School
34	Ayanna Patterson	6-2	F	R-So.	1L	Fort Wayne, Ind.	Homestead HS
35	Azzi Fudd	5-11	G	Gr.	3L	Arlington, Va.	St. John's College HS
42	Gandy Malou-Mamel	6-5	C	Fr.	HS	Limerick, Ireland	Gill St. Bernard's

ALPHABETICAL ROSTER

NO.	NAME	HT	POS	YR	EXP	HOMETOWN	PREV. SCHOOL
2	KK Arnold	5-9	G	Jr.	2L	Germantown, Wis.	Germantown HS
25	Ice Brady	6-3	F	R-Jr.	2L	San Diego, Calif.	Cathedral Catholic HS
23	Morgan Cheli	6-2	G	So.	1L	Los Altos, Calif.	Archbishop Mitty
33	Caroline Ducharme	6-2	G	R-Sr.	3L	Milton, Mass.	Noble & Greenough School
8	Jana El Alfy	6-5	C	R-So.	1L	Cairo, Egypt	Al Ahly Sporting Club
7	Kelis Fisher	5-9	G	Fr.	HS	Baltimore, Md.	IMG Academy
35	Azzi Fudd	5-11	G	Gr.	3L	Arlington, Va.	St. John's College HS
9	Kayleigh Heckel	5-9	G	So.	1L	Port Chester, N.Y.	USC
42	Gandy Malou-Mamel	6-5	C	Fr.	HS	Limerick, Ireland	Gill St. Bernard's
34	Ayanna Patterson	6-2	F	R-So.	1L	Fort Wayne, Ind.	Homestead HS
4	Blanca Quiñonez	6-2	F	Fr.	HS	Milagro, Ecuador	Mario Pagano School
12	Ashlynn Shade	5-10	G	Jr.	2L	Noblesville, Ind.	La Lumiere
21	Sarah Strong	6-2	F	So.	1L	Fuquay-Varina, N.C.	Grace Christian School
22	Serah Williams	6-4	F	Sr.	3L	Brooklyn, N.Y.	Wisconsin
11	Allie Ziebell	6-0	G	So.	1L	Neenah, Wis.	Neenah HS

COACHING STAFF

HEAD COACH: Geno Auriemma (West Chester '81) 41st Season
ASSOCIATE HEAD COACH: Chris Dailey (Rutgers '82) 41st Season
ASSISTANT COACH: Jamelle Elliott (UConn '96) 18th Season
ASSISTANT COACH: Morgan Valley (UConn '05) Fifth Season
ASSISTANT COACH: Tonya Cardoza (Virginia '91) 17th Season

2025-26 UCONN HUSKIES

2 | KK ARNOLD
G | 5-9 | Jr.
Germantown, Wis.

4 | BLANCA QUIÑONEZ
F | 6-2 | Fr.
Milagro, Ecuador
"key-nyo-nez"

7 | KELIS FISHER
G | 5-9 | Fr.
Baltimore, Md.
"kuh-LEES"

8 | JANA EL ALFY
C | 6-5 | R-So.
Cairo, Egypt
"JAN-uh el ALL-fee"

9 | KAYLEIGH HECKEL
G | 5-9 | So.
Port Chester, N.Y.

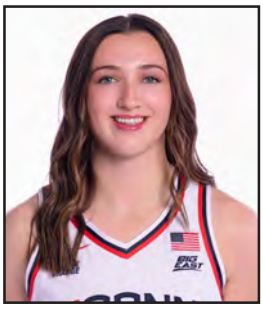

11 | ALLIE ZIEBELL
G | 6-0 | So.
Neenah, WIs.
"zuh-BELL"

12 | ASHLYNN SHADE
G | 5-10 | Jr.
Noblesville, Ind.

21 | SARAH STRONG
F | 6-2 | So.
Durham, N.C.

22 | SERAH WILLIAMS
F | 6-4 | Sr.
Brooklyn, N.Y.

23 | MORGAN CHELI
G | 6-2 | So.
Los Altos, Calif.
"chell-ee"

25 | ICE BRADY
F | 6-3 | R-Jr.
San Diego, Calif.

33 | CAROLINE DUCHARME
G | 6-2 | R-Sr.
Milton, Mass.
"due-sharm"

34 | AYANNA PATTERSON
F | 6-2 | R-So.
Fort Wayne, Ind.
"ayy-AH-nuh"

35 | AZZI FUDD
G | 5-11 | Gr.
Arlington, Va.
"AYE-zee"

42 | GANDY MALOU-MAMEL
C | 6-5 | Fr.
Limerick, Ireland
"ma-LOO mah-MEL"

GENO AURIEMMA
Head Coach
41st Season
"or-ee-EHM-uh"

CHRIS DAILEY
Associate Head Coach
41st Season

JAMELLE ELLIOTT
Assistant Coach
18th Season

MORGAN VALLEY
Assistant Coach
Fifth Season

TONYA CARDOZA
Assistant Coach
17th Season

2025-26 UCONN WOMEN'S BASKETBALL SCHEDULE

Date	Opponent	Location	Time	TV
Mon., Oct. 13	vs. Boston College (exh.)	Uncasville, Conn. / Mohegan Sun	2 p.m.	NBC Boston
Sun., Oct. 26	SOUTHERN CONN. (exh.)	Hartford, Conn. / PeoplesBank Arena	1 p.m.	WWAX/UConn+
		ARMED FORCES CLASSIC		
Tues., Nov. 4	vs. Louisville	Annapolis, Md. / Alumni Hall	5:30 p.m.	ESPN
Sun., Nov. 9	FLORIDA STATE	Storrs, Conn. / Gampel Pavilion	4:30 p.m.	FS1
Wed., Nov. 12	LOYOLA CHICAGO	Storrs, Conn. / Gampel Pavilion	7:30 p.m.	truTV
Sun., Nov. 16	OHIO STATE	Hartford, Conn. / PeoplesBank Arena	Noon	Peacock
		BASKETBALL HALL OF FAME WOMEN'S SHOWCASE		
Fri., Nov. 21	vs. Michigan	Uncasville, Conn. / Mohegan Sun	8 p.m.	FOX
Sun., Nov. 23	vs. Utah	Uncasville, Conn. / Mohegan Sun	2:30 p.m.	FS1
Sun., Nov. 30	at Xavier*	Cincinnati, Ohio / Cintas Center	2:30 p.m.	FS1
Tues., Dec. 2	at South Florida	Tampa, Fla. / Yuengling Center	5 p.m.	ESPN2
Sun., Dec. 7	DEPAUL*	Storrs, Conn. / Gampel Pavilion	1 p.m.	FS1
Sat., Dec. 13	at USC	Los Angeles, Calif. / Galen Center	5:30 p.m.	FOX
Wed., Dec. 17	MARQUETTE*	Hartford, Conn. / PeoplesBank Arena	7 p.m.	Peacock
		WOMEN'S CHAMPIONS CLASSIC		
Sat., Dec. 20	vs. Iowa	Brooklyn, N.Y. / Barclays Center	1 p.m.	FOX
Sun., Dec. 28	at Butler*	Indianapolis, Ind. / Hinkle Fieldhouse	4 p.m.	TNT + truTV
Wed., Dec. 31	at Providence*	Providence, R.I. / Amica Mutual Pavilion	3 p.m.	Peacock
Sat., Jan. 3	SETON HALL*	Hartford, Conn. / PeoplesBank Arena	Noon	FS1
Wed., Jan. 7	ST. JOHN'S*	Hartford, Conn. / PeoplesBank Arena	7:30 p.m.	truTV
Sun., Jan. 11	at Creighton*	Omaha, Neb. / CHI Health Center Omaha	2 p.m.	truTV
Thurs., Jan. 15	VILLANOVA*	Storrs, Conn. / Gampel Pavilion	7 p.m.	FS1
Mon., Jan. 19	NOTRE DAME	Storrs, Conn. / Gampel Pavilion	5 p.m.	FOX
Thurs., Jan. 22	at Georgetown*	Washington, D.C. / CareFirst Arena	7:30 p.m.	TNT + truTV
Sun., Jan. 25	at Seton Hall*	South Orange, N.J. / Walsh Gymnasium	Noon	Peacock
Wed., Jan. 28	XAVIER*	Storrs, Conn. / Gampel Pavilion	8 p.m.	Peacock
Sun., Feb. 1	TENNESSEE	Hartford, Conn. / PeoplesBank Arena	Noon	FOX
Wed., Feb. 4	at DePaul*	Chicago, Ill. / Wintrust Arena	8 p.m.	truTV
Sat., Feb. 7	BUTLER*	Hartford, Conn. / PeoplesBank Arena	Noon	FS1
Wed., Feb. 11	CREIGHTON*	Storrs, Conn. / Gampel Pavilion	7 p.m.	Peacock
Sat., Feb. 14	at Marquette*	Milwaukee, Wis. / Al McGuire Center	1 p.m.	FS1
Wed., Feb. 18	at Villanova*	Villanova, Pa. / Finneran Pavilion	7 p.m.	Peacock
Sun., Feb. 22	PROVIDENCE*	Storrs, Conn. / Gampel Pavilion	Noon	FS1
Thurs., Feb. 26	GEORGETOWN*	Hartford, Conn. / PeoplesBank Arena	7 p.m.	TNT + truTV
Sun., March 1	at St. John's*	New York, N.Y. / TBA	TBA	TNT + truTV

All times Eastern | *-BIG EAST Conference game | Home games in CAPS

COACHING STAFF

GENO AURIEMMA

HEAD COACH | 41ST SEASON | WEST CHESTER '81

Geno Auriemma has redefined the meaning of success as head coach of the University of Connecticut women's basketball program. Entering his 41st season in 2025-26 and coming off his record 12th National Championship, Auriemma has transformed the Huskies into an unmatched program of excellence.

Arriving to Storrs prior to the 1985-86 season, Auriemma has taken a program with just one winning season to its current state, which includes 12 NCAA Championships, 24 Final Fours, six perfect seasons and 61 conference championships.

With a win over FDU on Nov. 20, 2024, Auriemma reached 1,217 career victories, setting the NCAA record as the winningest coach in college basketball history.

A 2006 inductee to both the Naismith Memorial Basketball Hall of Fame and the Women's Basketball Hall of Fame, Auriemma became just the fourth women's basketball coach to reach 1,000 career wins on Dec. 19, 2017. He was the fastest coach to reach the mark, doing so in his 1,135th career game, and owns the best win percentage in the sport (.883).

Auriemma has been named Naismith National Coach of the Year eight times, AP National Coach of the Year nine times, WBCA National Coach of the Year seven times and conference coach of the year 17 times.

Under Auriemma, 28 Huskies have been selected as WBCA All-Americans for 50 total recognitions while a Husky has been named National Player of the Year 15 times.

He is the first coach in women's basketball history to guide a team to five consecutive Final Four appearances on two separate occasions and set a record with 14 consecutive Final Fours from 2008-22.

Off the court, the Huskies boast a perfect 100 percent graduation rate among four-year student-athletes while regularly participating in community service and outreach.

As members of the American Athletic Conference from 2013-20, UConn won the league's regular season and tournament titles in each season while not dropping a game in conference play. UConn has swept both conference titles in the same year 22 times under Auriemma and a total of 25 Huskies have been named conference player of the year.

Auriemma served as head coach of the U.S. Women's National team for eight years, leading Team USA to the 2012 and 2016 Olympic gold medals. He also led the United States to gold in the 2010 and 2014 FIBA World Championships.

Auriemma is a 1981 graduate of West Chester with a bachelor of arts in political science. He and his wife, Kathy, have three children and five grandchildren.

THE AURIEMMA FILE

COACHING HIGHLIGHTS

- Winningest coach in college history
- Naismith Memorial Basketball Hall of Fame
- Women's Basketball Hall of Fame
- Eight-time Naismith National Coach of the Year
- Nine-time AP National Coach of the Year
- Seven-time WBCA National Coach of the Year
- 19-time Conference Coach of the Year
- 11 NCAA Championships
- 50 WBCA All-America honors
- Nine National Players of the Year
- Three Olympic Gold Medals
- 16 Olympians

COACHING EXPERIENCE

- Head Coach, UConn, 1985-pres.
- Asst. Coach, Virginia, 1981-85
- Asst. Coach, Bishop Kenrick HS, 1979-81
- Asst. Coach, St. Joseph's, 1978-79

- Head Coach, U.S. Women's National Team, 2009-16
- Asst. Coach, U.S. Women's National Team, 2000
- Head Coach, U.S U18 National Team, 2000

EDUCATION

Degree: B.A. Political Science
Alma Mater: West Chester '81

PERSONAL

Birth Place: Montella, Italy
Hometown: Norristown, Pa.
Family: Married to Kathy Auriemma; has three children: Jenna, Alysa and Michael; has five grandchildren

CAREER HONORS

NAISMITH NATIONAL COACH OF THE YEAR
1995, '97, '00, '02, '08, '09, '16, '17

AP NATIONAL COACH OF THE YEAR
1995, '97, '00, '03, '08, '09, '11, '16, '17

WBCA NATIONAL COACH OF THE YEAR
1997, '00, '02, '08, '09, '11, '16, '17

CONFERENCE COACH OF THE YEAR
'89, '95, '97, '00, '02, '03, '08, '09, '10, '11, '14, '15, '16, '17, '19, '20, '21, '24, '25

NAISMITH MEMORIAL BASKETBALL HALL OF FAME - Class of 2006

WOMEN'S BASKETBALL HALL OF FAME - Class of 2006

MILESTONE WINS

1	at Iona, 11/23/85 (73-67)
100	vs. Iowa State, 12/31/90 (69-56)
200	vs. Pitt, 1/2/95 (100-67)
300	vs. Rhode Island, 11/29/97 (101-38)
400	at Illinois, 12/10/00 (97-55)
500	vs. Texas, 4/6/03 (71-69)
600	vs. Sacred Heart, 12/31/06 (82-40)
700	vs. Hofstra, 11/27/09 (91-46)
800	vs. Notre Dame, 3/6/12 (63-54)
900	vs. Cincinnati, 2/3/15 (96-36)
1,000	vs. Oklahoma, 12/19/17 (88-64)
1,100	at Tennessee, 1/21/21 (67-61)
1,200	vs. Seton Hall, 2/7/24 (67-34)
1,217	vs. FDU, 11/20/24 (85-41)

AURIEMMA YEAR-BY-YEAR

Year	Overall	Pct.	Conf.	Pct.	NCAA Tournament
1985-86	12-15	.444	4-12	.250	--
1986-87	14-13	.519	9-7	.563	--
1987-88	17-11	.607	9-7	.563	--
1988-89	24-6#*	.800	13-2	.867	First Round
1989-90	25-6#	.806	14-2	.875	Second Round
1990-91	29-5#*	.853	14-2	.875	Final Four
1991-92	23-11	.676	13-5	.722	Second Round
1992-93	18-11	.621	12-6	.667	First Round
1993-94	30-3#*	.936	17-1	.994	Final Eight
1994-95	35-0#*	1.000	18-0	1.000	**NATIONAL CHAMPIONS**
1995-96	34-4#*	.895	17-1	.944	Final Four
1996-97	33-1#*	.971	18-0	1.000	Final Eight
1997-98	34-3#*	.919	17-1	.944	Final Eight
1998-99	29-5#*	.853	17-1	.944	Sweet 16
1999-00	36-1#*	.973	16-0	1.000	**NATIONAL CHAMPIONS**
2000-01	32-3#*	.914	15-1	.938	Final Four
2001-02	39-0#*	1.000	16-0	1.000	**NATIONAL CHAMPIONS**
2002-03	37-1#	.973	16-0	1.000	**NATIONAL CHAMPIONS**
2003-04	31-4#	.886	14-2	.875	**NATIONAL CHAMPIONS**
2004-05	25-8*	.758	13-3	.867	Sweet 16
2005-06	32-5*	.865	14-2	.875	Final Eight
2006-07	32-4#	.889	16-0	1.000	Final Eight
2007-08	36-2#*	.947	15-1	.944	Final Four
2008-09	39-0#*	1.000	16-0	1.000	**NATIONAL CHAMPIONS**
2009-10	39-0#*	1.000	16-0	1.000	**NATIONAL CHAMPIONS**
2010-11	36-2#*	.947	16-0	1.000	Final Four
2011-12	33-5*	.868	13-3	.813	Final Four
2012-13	35-4	.897	14-2	.875	**NATIONAL CHAMPIONS**
2013-14	40-0#*	1.000	18-0	1.000	**NATIONAL CHAMPIONS**
2014-15	38-1#*	.974	18-0	1.000	**NATIONAL CHAMPIONS**
2015-16	38-0#*	1.000	18-0	1.000	**NATIONAL CHAMPIONS**
2016-17	36-1#*	.973	16-0	1.000	Final Four
2017-18	36-1#*	.973	16-0	1.000	Final Four
2018-19	35-3#*	.921	16-0	1.000	Final Four
2019-20	29-3#*	.906	16-0	1.000	Tournament Canceled
2020-21	28-2#*	.933	18-0	1.000	Final Four
2021-22	30-6#*	.833	16-1	.941	National Finalist
2022-23	31-6#*	.839	18-2	.900	Sweet 16
2023-24	33-6#*	.846	18-0	1.000	Final Four
2024-25	37-3#*	.925	18-0	1.000	**NATIONAL CHAMPIONS**
41st Season	1,250-165	.885	608-64	.905	**12 NATIONAL TITLES**

AURIEMMA ALL-TIME VS. OPPONENTS

Alabama	2	0	1.000
Albany	2	0	1.000
Arizona	1	1	.500
Arizona State	2	1	.667
Arkansas	2	1	.667
Arkansas State	1	0	1.000
Army	2	0	1.000
Auburn	4	0	1.000
Ball State	2	1	.667
Baylor	6	4	.600
Boston College	34	9	.791
Boston University	6	0	1.000
Brown	1	0	1.000
Buffalo	3	0	1.000
Butler	8	0	1.000
BYU	3	0	1.000
California	6	1	.857
Cal Davis	2	0	1.000
Cal Northridge	1	0	1.000
Cal Santa Barbara	2	0	1.000
Central Connecticut	4	0	1.000
Chattanooga	2	0	1.000
Cincinnati	23	0	1.000
Clemson	3	1	.750
Cleveland State	1	0	1.000
Colgate	5	0	1.000
College of Charleston	3	0	1.00
Colorado State	3	0	1.000
Coppin State	1	0	1.000
Cornell	1	0	1.000
Creighton	12	0	1.000
Dartmouth	2	0	1.000
Dayton	5	0	1.000
Denver	1	0	1.000
DePaul	26	0	1.000
Drexel	2	0	1.000
Duke	13	3	.813
Duquesne	3	0	1.000
E. Washington	1	0	1.000
ECU	12	0	1.000
Fairfield	8	0	1.000
Fairleigh Dickinson	2	0	1.000
FIU	1	0	1.000
Florida	2	0	1.000
Florida State	10	0	1.000
Fordham	1	0	1.000
George Mason	2	0	1.000
Geo. Washington	4	0	1.000
Georgetown	54	3	.947
Georgia	3	1	.750
Georgia State	1	0	1.000
Georgia Tech	2	1	.667
Green Bay	2	0	1.000
Hampton	1	0	1.000
Hartford	14	0	1.000
Harvard	1	0	1.000
Hawaii	2	1	.666
High Point	1	0	1.000
Hofstra	2	0	1.000
Holy Cross	20	1	.952
Houston	10	0	1.000
Howard	2	0	1.000
Idaho	1	0	1.000
Idaho State	1	0	1.000
Illinois	3	0	1.000
Indiana	1	0	1.000
Indiana State	1	0	1.000
Iona	5	0	1.000
Iowa	6	3	.667
Iowa State	3	1	.750
Jackson State	1	0	1.000
Kansas	3	0	1.000
Kansas State	3	0	1.000
Kentucky	4	1	.800
Lafayette	2	0	1.000
La Salle	0	3	.000
Lehigh	4	0	1.000
Long Island	2	0	1.000
LSU	8	1	.889
Louisiana Tech	5	2	.714
Louisville	20	3	.870
Loyola (Md.)	1	0	1.000
Maine	3	0	1.000
Manhattan	1	0	1.000
Marist	4	0	1.000
Marquette	22	1	.957
Maryland	8	1	.889
Massachusetts	3	1	.750
Memphis	12	0	1.000
Mercer	1	0	1.000
Miami	18	5	.783
Michigan State	2	1	.667
Minnesota	4	0	1.000
Mississippi State	3	1	.750
Monmouth	1	0	1.000
Morgan State	1	0	1.000
NC State	8	3	.727
Nebraska	3	0	1.000
Nevada	1	0	1.000
New Hampshire	1	1	.500
Niagara	1	0	1.000
North Carolina	9	4	.692
UNC Charlotte	1	0	1.000
Northeastern	4	1	.800
Northern Arizona	1	0	1.000
Northern Colorado	1	0	1.000
Northwestern	1	0	1.000
Notre Dame	39	16	.709
Oakland (Mich.)	2	0	1.000
Ohio State	6	1	.857
Oklahoma	14	0	1.000
Old Dominion	7	1	.875
Ole Miss	2	0	1.000
Oregon	3	2	.600
Oregon State	3	0	1.000
Pacific	2	0	1.000
Penn State	9	0	1.000
Pennsylvania	1	0	1.000
Pepperdine	4	0	1.000
Pittsburgh	41	4	.911
Prairie View A&M	2	0	1.000
Princeton	1	0	1.000
Providence	48	10	.828
Purdue	6	1	.857
Queens	1	0	1.000
Quinnipiac	2	0	1.000
Rhode Island	8	0	1.000
Richmond	2	0	1.000
Robert Morris	1	0	1.000
Rutgers	34	6	.850
St. Bonaventure	1	0	1.000
St. Francis (BK)	1	0	1.000
St. Francis (Pa.)	3	0	1.000
St. John's	50	9	.848
St. Joseph's (Pa.)	5	1	.833
St. Louis	1	0	1.000
St. Peter's (N.J.)	1	0	1.000
Sacred Heart	2	0	1.000
San Diego State	2	1	.667
San Francisco	2	0	1.000
Seton Hall	57	2	.966
Siena	1	0	1.000
SMU	11	0	1.000
Southern	1	0	1.000
Southern California	4	1	.800
South Carolina	11	5	.688
South Dakota St.	1	0	1.000
South Florida	34	0	1.000
So. Mississippi	1	0	1.000
Stanford	12	7	.632
Stony Brook	1	0	1.000
Syracuse	40	6	.870
Temple	16	0	1.000
Tennessee	17	10	.630
Tenn. Christian	1	0	1.000
Texas	10	1	.909
Texas A&M	3	0	1.000
Toledo	1	0	1.000
Toronto Metropolitan	1	0	1.000
Towson	2	0	1.000
Tulane	12	0	1.000
Tulsa	10	0	1.000
UCF	14	0	1.000
UCLA	8	1	.889
UMass Lowell	1	0	1.000
UMBC	1	0	1.000
UNLV	1	0	1.000
U.S. International	0	1	.000
Vanderbilt	6	2	.750
Vermont	5	0	1.000
Villanova	47	12	.797
Virginia	6	2	.776
Va. Common.	1	0	1.000
Virginia Tech	10	1	.909
Wake Forest	3	0	1.000
Washington	3	0	1.000
West Virginia	24	0	1.000
Western Kentucky	1	0	1.000
Western Michigan	1	0	1.000
Wichita State	1	0	1.000
Wright State	3	0	1.000
Xavier	9	0	1.000
Yale	1	0	1.000

CHRIS DAILEY

ASSOCIATE HEAD COACH | 41ST SEASON | RUTGERS '82

In 40 seasons in Storrs, Hall of Fame associate head coach Chris Dailey has been instrumental in building UConn into an unmatched national power with head coach Geno Auriemma. The duo has led the Huskies to 12 NCAA Championships and 61 conference titles.

Arriving at Connecticut with Auriemma in 1985, Dailey is the coordinator of UConn's highly successful recruiting efforts. The two transformed the program from one that only had one winning season to an annual powerhouse, including 48 All-Americans, 24 Final Fours and six perfect seasons. Dailey served as the program's primary assistant from 1985-88 before being promoted to associate head coach in 1988.

Dailey was inducted into the Women's Basketball Hall of Fame as a member of the Class of 2018. She is one of the first assistant coaches to earn a spot in the hall of fame. In 2013, Dailey was inducted into the Connecticut Women's Basketball Hall of Fame. She was also selected to the New Jersey Sports Writers Association Hall of Fame in 2002 and was honored with the NJSWA's Distinguished Service to Basketball Award. Dailey earned the 2019 Joe Lapchick Character Award.

Dailey has stepped in and served as a head coach for the Huskies numerous times, leading the Huskies to a 17-0 record. In 1989, she directed UConn to the BIG EAST Tournament title – the program's first – while Auriemma served a suspension. She led the team to the 1997 BIG EAST Tournament championship while Auriemma dealt with the death of his father. She filled in for two regular season games vs. Wichita State and Tulsa in the 2018-19 season and one regular season game vs. Oklahoma in 2019-20. Dailey coached UConn in the first two games of the 2021 NCAA Tournament and during a regular season contest at Creighton in 2022. She filled in for four games in the 2022-23 season as Auriemma dealt with the death of his mother.

In addition to her coaching duties, Dailey is involved with numerous regional charitable efforts. She has served as an honorary chair for the Multiple Sclerosis Association's Connecticut chapter, the Food Allergy Network, March of Dimes-Women in Sports Celebration, Camp Courant and the Manchester Area Conference of Churches. In 1997, she was named the Connecticut Trails Counsel's Woman of Distinction by the Girl Scouts Association.

Prior to Connecticut, Dailey served as an assistant coach at her alma mater, Rutgers, from 1983-85. Before that, she was an assistant coach at Cornell (1982-83).

Dailey earned a master's degree in educational administration from UConn in 1999. In 2005, she was honored with the Distinguished Alumna Award from the Neag School of Education Alumni Society.

A native of New Brunswick, N.J., Dailey competed collegiately for nationally ranked Rutgers from 1978-82. She served as a team captain in her junior and senior seasons. As a senior in 1981-82, Dailey led Rutgers to the AIAW Division I National Championship.

Dailey graduated from Rutgers in 1982 with a bachelor's degree in health and physical education. She was inducted into the Rutgers Athletics Hall of Fame in 1992 as a member of the 1982 AIAW Championship team.

JAMELLE ELLIOTT

ASSiSTANT COACH | 18TH SEASON | UCONN '96

A standout student-athlete and member of UConn's first NCAA Championship team, Jamelle Elliottt is in her 18th season as an assistant coach for her alma mater entering the 2025-26 season.

Elliott was previously on the staff from 1998-2009, helping coach UConn to five national championships. She officially rejoined the staff for the 2020-21 season after serving in an interim role at the end of the 2019-20 season. Elliott earned her sixth NCAA Championship and seventh overall at UConn in 2025.

A four-year letterwinner, Elliott helped build the UConn women's basketball dynasty and finished her career ranked No. 2 among UConn's all-time rebounding leaders (1,054), No. 5 in Big East career rebounding (558) and No. 11 in UConn career scoring (1,387).

Elliott, at the time, became only the second player in UConn history to surpass the 1,000 point and 1,000 rebound milestones. She is among the UConn career leaders for games played with 135, never missing a single game or practice in her four collegiate years. In her four years as a player, UConn posted an overall record of 117-18.

Elliott served as the head coach at Cincinnati from 2009-18. The Bearcats earned two postseason berths and every student-athlete who exhausted their eligibility earned their degree.

After Cincinnati, Elliott returned to UConn to serve as the Associate Athletic Director for The National C Club. The National C Club is an alumni student-athlete organization comprised of UConn's alumni athletes that competed at least one year while a member of a varsity sport during their time at UConn (www.nationalcclub.com). The C Club's primary objective is to connect alumni athletes with each other as well as UConn's current student-athletes through mentorship, networking, and internship opportunities.

Elliott graduated from Connecticut in 1996 with a degree in business management. She earned her master's in sport management from UConn in 1997. In April 2024, Elliott was inducted in the UConn Business School Hall of Fame.

MORGAN **VALLEY**

ASSiSTANT COACH | FIFTH SEASON | UCONN '05

Morgan Valley enters her fifth season as an assistant coach on Geno Auriemma's staff in 2025-26. Valley was a three-time national champion for the Huskies as a student-athlete and helped UConn to the 2025 NCAA Championship as a coach.

In her first four seasons as a coach in Storrs, Valley also helped UConn to eight BIG EAST regular season and conference titles, three NCAA Final Fours and two NCAA Championship game appearances.

Serving as a guards coach, Valley helped develop National Player of the Year Paige Bueckers and WNBA Draft selections Lou Lopez Sénéchal, Nika Mühl and Kaitlyn Chen.

Valley spent two seasons as the head coach at Hartford. She has coached in the Atlantic Coast Conference, America East, Atlantic 10, BIG EAST, Colonial Athletic Association, Pac-12 and the Patriot League.

Prior to Hartford, Valley spent two seasons as an assistant at Arizona, where she helped the Wildcats secure their highest-ranked recruiting class in program history in 2018. She also assisted the team to the 2019 WNIT Championship.

Valley served as an assistant coach at Washington from 2015-17, helping the western Huskies to their first-ever Final Four in 2016. She was instrumental in developing Kelsey Plum, Washington's first All-American in program history.

Valley also had coaching stints at Virginia Tech (2014-15), UMass (2010-14), Towson (2008-10), New Hampshire (2007-2008) and Holy Cross (2005-07). She began her coaching career at UConn as a student assistant from 2004-05.

As a player for UConn from 2000-04, Valley was a member of the 2002, '03 and '04 NCAA Championship teams, including the 2001-02 undefeated season. She appeared in 108 games at UConn and totaled 282 points and 263 rebounds.

TONYA CARDOZA

ASSISTANT COACH | 17TH SEASON | VIRGINIA '91

A core member of the coaching staff that began the UConn dynasty, Tonya Cardoza enters her 17th season in Storrs in 2025-26.

Cardoza is in her second stint on the UConn coaching staff and primarily works with the Huskies' guards. Her return has had an immediate impact as UConn won the 2025 NCAA Championship, her sixth as a member of the coaching staff, as well as four BIG EAST Conference championships.

Cardoza was an assistant coach for the Huskies from 1994-2008. In her first 14 seasons on the bench at UConn, the Huskies won five national titles. Cardoza also helped UConn to eight Final Fours, nine Elite Eights and 18 BIG EAST titles as she served a paramount role in building UConn into a powerhouse in women's basketball. Cardoza returned to UConn ahead of the 2023-24 season.

In her time at UConn, Cardoza has helped develop guards into All-Americans and National Players of the Year, including Jennifer Rizzotti, Shea Ralph, Sue Bird, Diana Taurasi, Renee Montgomery and Paige Bueckers.

Cardoza served as the Temple women's basketball head coach from 2008-22. In her 14 seasons in Philadelphia, Cardoza's team competed in postseason tournaments seven times, including four NCAA Tournament appearances. She finished her time as Temple's winningest head coach with a record of 251-188.

Cardoza played collegiately at Virginia, graduating with a degree in anthropology in 1991. She helped lead the Cavaliers to three ACC regular season titles and the 1991 NCAA championship game.

2025-26 HUSKIES

2 KK ARNOLD

JUNIOR | GUARD | 5-9 | GERMANTOWN, WIS. | GERMANTOWN HS

• 2024 BIG EAST All-Freshman Team

AS A SOPHOMORE (2024-25)

Appeared in all 40 games off the bench ... averaged 5.5 points, 2.4 rebounds and 2.8 assists per game ... scored nine points on 3-3 shooting in the National Championship game vs. South Carolina (4/6) ... had nine points in the Final Four game vs. UCLA (4/4) ... notched six points, five assists and two steals vs. South Dakota State (3/24) ... had seven points, five rebounds and three steals vs. Creighton (3/10) ... grabbed six rebounds at South Carolina (2/16) ... dished out season-high seven assists and had five rebounds at Providence (2/9) ... scored 11 points at Tennessee (2/6) ... had 12 points on 6-6 shooting and four steals vs. Butler (2/2) ... notched eight points at DePaul (1/29) ... scored 11 points vs. Villanova (1/22) ... tallied seven points, five rebounds and four assists at Georgetown (1/11) ... scored 15 points on 6-7 shooting at Villanova (1/5) ... posted 13 points, four rebounds and seven assists at Marquette (1/1) ... had 10 points at Notre Dame (12/12) ... tallied eight points vs. Holy Cross (12/3) ... had five assists and three steals vs. Oregon State (11/25) ... posted six points and five rebounds vs. South Florida (11/10) ... made season debut with four points and five assists vs. Boston University (11/7).

AS A FRESHMAN (2023-24)

Appeared in all 39 games with 33 starts ... averaged 8.9 points, 3.1 rebounds, 3.2 assists and 2.3 steals per game ... led the team with 90 steals ... scored in double digits in 19 games ... six-time BIG EAST Freshman of the Week (11/20, 11/27, 12/18, 1/1, 2/5, 3/4) ... notched 14 points, five assists and five steals in NCAA Final Four vs. Iowa (4/5) ... posted 12 points, four assists and five steals vs. Duke in NCAA Sweet 16 (3/30) ... scored 10 points vs. Syracuse (3/25) ... notched 10 points, seven rebounds, five assists and four steals vs. Georgetown (3/11) in BIG EAST Tournament championship game ... had 17 points, five rebounds and five assists vs. Providence (3/9) ... tallied 12 points, seven rebounds, three assists and three steals at Providence (3/2) ... scored 12 points at DePaul (2/25) ... had 13 points at Villanova (1/31) ... notched 11 points vs. Notre Dame (1/27) ... posted 13 points and four rebounds at Marquette (1/23) ... had 15 points and four assists at Seton Hall (1/17) ... tallied 16 points, three assists and season-high eight steals vs. Providence (1/10) ... notched 12 points, five assists and four steals at Georgetown (1/7) ... scored 17 points at Creighton (1/3) ... had 13 points and three steals vs. Marquette (12/31) ... scored season-high 21 points and added three assists and seven steals at TMU (12/20) ... notched 11 points, five assists and three steals vs. Louisville (12/16) ... scored 11 points vs. UCLA in first career start (11/24) ... posted 12 points, five assists and five steals vs. Maryland (11/16) ... made collegiate debut vs. Dayton (11/8), posting eight points, three rebounds, seven assists and four steals.

USA BASKETBALL

Won gold at the 2022 FIBA 3x3 U18 World Cup and the 2021 FIBA Americas U16 Championship ... averaged 5.0 points and 2.0 rebounds per game at FIBA Americas ... named to the 2023 USA Women's Nike Hoop Summit Team.

BEFORE UCONN

ESPN's No. 6-ranked recruit in Class of 2023 ... 2023 McDonald's and Jordan Brand Classic All-American ... three-time AP Wisconsin State Player of the Year ... two-time Wisconsin Girls Basketball Gatorade Player of the Year ... totaled 2,458 career points, 765 rebounds, 695 assists, 415 steals and eight career triple-doubles at Germantown ... 2021 MaxPreps Wisconsin Girls Basketball Player of the Year ... 2021 MaxPreps Second-Team All-America ... led Germantown to the 2021 Division 1 state championship.

PERSONAL

Daughter of Kim and Mike Arnold ... has three siblings: Mike, MiMi and Kevin.

CAREER HIGHS

Points	21 at Toronto Met. (12/20/23)
FG Made	10 at Toronto Met. (12/20/23)
FG Att.	15 vs. Duke (3/30/24)
3-Pt FG Made	4 at Seton Hall (1/17/24)
3-Pt FG Att.	6 (3x) last vs. Georgetown (3/11/24)
FT Made	5 (3x) last at Creighton (1/3/24)
FT Att.	6 (4x) last vs. St. John's (2/4/24)
Rebounds	7 (3x) last vs. Georgetown (3/11/24)
Assists	7 (3x) last at Providence (2/9/25)
Blocks	1 (6x) last vs. South Dakoita St. (3/24/25)
Steals	8 vs. Providence (1/10/24)
Minutes	40 (2x) last vs. Duke (3/30/24)

CONFERENCE HIGHS

Points	17 at Creighton (1/3/24)
FG Made	7 vs. Providence (1/10/24)
FG Att.	12 (2x) last vs. Providence (1/10/24)
3-Pt FG Made	4 at Seton Hall (1/17/24)
3-Pt FG Att.	6 at Seton Hall (1/17/24)
FT Made	5 at Creighton (1/3/24)
FT Att.	6 (2x) last vs. St. John's (2/4/24)
Rebounds	7 at Providence (3/2/24)
Assists	7 (2x) last at Providence (2/9/25)
Blocks	1 (2x) last at Creighton (1/25/25)
Steals	8 vs. Providence (1/10/24)
Minutes	40 vs. Villanova (2/28/24)

BIG EAST TOURNAMENT HIGHS

Points	17 vs. Providence (3/9/24)
FG Made	6 vs. Providence (3/9/24)
FG Att.	11 vs. Geogetown (3/11/24)
3-Pt FG Made	3 vs. Providence (3/9/24)
3-Pt FG Att.	6 (2x) last vs. Georgetown (3/11/24)
FT Made	2 (3x) last vs. Creighton (3/10/25)
FT Att.	4 vs. Creighton (3/10/25)
Rebounds	7 vs. Georgetown (3/11/24)
Assists	5 (2x) last vs. Georgetown (3/11/24)
Blocks	--
Steals	4 vs. Georgetown (3/11/24)
Minutes	36 (2x) last vs. Georgetown (3/11/24)

NCAA TOURNAMENT HIGHS

Points	14 vs. Iowa (4/5/24)
FG Made	6 vs. Iowa (4/5/24)
FG Att.	15 vs. Duke (3/30/24)
3-Pt FG Made	2 vs. Syracuse (3/25/24)
3-Pt FG Att.	4 (2x) last vs. Iowa (4/5/24)
FT Made	5 vs. UCLA (4/4/25)
FT Att.	6 vs. UCLA (4/4/25)
Rebounds	5 (3x) last vs. South Dakoita St. (3/24/25)
Assists	5 (2x) last vs. South Dakoita St. (3/24/25)
Blocks	1 vs. South Dakoita St. (3/24/25)
Steals	5 (2x) last vs. Iowa (4/5/24)
Minutes	40 vs. Duke (3/30/24)

ARNOLD CAREER STATS

SEASON	TEAM	GP-GS	MIN/AVG	FG-FGA	FG%	3FG-3FGA	3FG%	FT-FTA	FT%	OFF	DEF	TOT	AVG	PF-FO	A	TO	BLK	STL	PTS	AVG
2023-24	UConn	39-33	1179/30.2	128-279	.459	30-91	.330	61-91	.670	20	101	121	3.1	96-0	123	76	2	90	347	8.9
2024-25	UConn	40-0	849/21.2	82-173	.474	10-47	.213	44-62	.710	21	74	95	2.4	58-0	112	48	4	61	218	5.5
TOTAL		**79-33**	**2028/25.7**	**210-452**	**.465**	**40-138**	**.290**	**105-153**	**.686**	**41**	**175**	**216**	**2.7**	**154-0**	**235**	**124**	**6**	**151**	**565**	**7.2**

ARNOLD CAREER GAME-BY-GAME

2023-24

OPPONENT	GS	MIN	FG	PCT	3FG	PCT	FT	PCT	REB	PF	A	TO	BL	ST	PT
Dayton		19	3-4	.750	0-0	.000	2-4	.500	3	2	7	0	0	4	8
at NC State		12	1-3	.333	0-0	.000	0-0	.000	0	0	1	0	0	0	2
Maryland		28	5-6	.833	1-2	.500	1-1	1.000	2	2	5	1	0	5	12
at Minnesota		22	2-5	.400	1-2	.500	1-2	.500	3	4	1	3	0	1	6
vs UCLA	*	27	4-8	.500	1-1	1.000	2-2	1.000	2	2	1	0	0	0	11
vs Kansas		32	2-5	.400	0-0	.000	0-1	.000	4	3	2	3	0	2	4
at Texas		24	2-4	.500	0-0	.000	5-6	.833	3	4	3	2	0	1	9
Ball St.	*	35	2-2	1.000	0-0	.000	3-5	.600	1	1	4	4	0	1	7
vs North Carolina	*	32	2-9	.222	1-3	.333	2-4	.500	4	4	5	4	0	2	7
Louisville	*	28	3-7	.429	0-3	.000	5-6	.833	1	2	5	3	0	3	11
Butler	*	25	2-5	.400	1-2	.500	0-0	.000	3	4	2	2	0	1	5
at Toronto Metropolitan	*	30	10-12	.833	1-2	.500	0-1	.000	2	1	3	2	0	7	21
Marquette	*	25	5-12	.417	2-5	.400	1-2	.500	1	3	2	1	0	3	13
at Creighton	*	31	5-7	.714	2-3	.667	5-6	.833	3	4	0	3	0	2	17
at Georgetown	*	30	5-8	.625	0-2	.000	2-2	1.000	2	1	5	1	0	4	12
Providence	*	30	7-12	.583	0-2	.000	2-2	1.000	2	3	3	1	0	8	16
at St. John's (NY)	*	27	2-7	.286	0-2	.000	0-0	.000	0	2	7	0	0	1	4
at Seton Hall	*	35	4-7	.571	4-6	.667	3-4	.750	2	3	4	2	0	1	15
DePaul	*	31	0-2	.000	0-0	.000	2-2	1.000	3	1	2	3	0	0	2
at Marquette	*	29	5-8	.625	0-1	.000	3-4	.750	4	3	0	1	0	2	13
Notre Dame	*	39	4-10	.400	2-2	1.000	1-2	.500	1	4	3	3	0	2	11
at Villanova	*	29	5-6	.833	1-1	1.000	2-2	1.000	3	3	2	2	0	0	13
St. John's (NY)	*	39	1-4	.250	0-1	.000	4-6	.667	3	4	6	2	0	1	6
Seton Hall	*	28	0-5	.000	0-3	.000	0-0	.000	5	4	2	3	1	1	0
at South Carolina	*	38	1-7	.143	0-2	.000	0-2	.000	7	0	4	1	1	3	2
at Xavier	*	30	3-7	.429	2-5	.400	0-0	.000	2	0	5	1	0	5	8
Georgetown	*	28	3-8	.375	1-4	.250	1-3	.333	3	1	1	2	0	1	8
Creighton	*	37	1-9	.111	0-4	.000	0-3	.000	6	2	5	2	0	3	2
at DePaul	*	22	4-6	.667	0-1	.000	4-4	1.000	1	4	2	3	0	2	12
Villanova	*	40	2-7	.286	1-1	1.000	2-3	.667	6	2	3	2	0	4	7
at Providence	*	34	5-10	.500	1-5	.200	1-2	.500	7	2	3	1	0	3	12
vs Providence	*	36	6-10	.600	3-6	.500	2-2	1.000	5	2	5	1	0	1	17
vs Marquette	*	28	1-6	.167	0-2	.000	0-0	.000	3	3	1	3	0	0	2
vs Georgetown	*	36	3-11	.273	2-6	.333	2-3	.667	7	1	5	1	0	4	10
Jackson St.	*	34	1-4	.250	0-1	.000	0-0	.000	5	2	2	4	0	0	2
Syracuse	*	30	4-7	.571	2-2	1.000	0-0	.000	2	3	2	1	0	2	10
vs Duke	*	40	5-15	.333	0-4	.000	2-2	1.000	3	2	4	2	0	5	12
vs Southern California	*	26	2-4	.500	0-1	.000	0-2	.000	5	4	1	2	0	0	4
vs Iowa	*	36	6-10	.600	1-4	.250	1-1	1.000	2	4	5	4	0	5	14

2024-25

OPPONENT	GS	MIN	FG	PCT	3FG	PCT	FT	PCT	REB	PF	A	TO	BL	ST	PT
Boston U.		21	2-2	1.000	0-0	.000	0-1	.000	2	0	5	1	1	2	4
South Fla.		23	3-6	.500	0-1	.000	0-0	.000	5	1	2	1	0	1	6
vs North Carolina		22	1-4	.250	0-2	.000	0-0	.000	1	0	1	0	0	1	2
FDU		21	3-5	.600	0-1	.000	0-0	.000	2	1	4	0	0	2	6
vs Oregon St.		19	0-0	.000	0-0	.000	0-0	.000	1	1	5	0	0	3	0
vs Ole Miss		17	1-3	.333	0-0	.000	0-0	.000	2	1	2	0	0	0	2
Holy Cross		17	4-7	.571	0-3	.000	0-0	.000	2	0	1	1	0	0	8
vs Louisville		20	0-4	.000	0-1	.000	0-0	.000	4	3	2	2	1	1	0
at Notre Dame		31	5-8	.625	0-1	.000	0-0	.000	3	1	2	1	0	0	10
Georgetown		26	1-6	.167	1-2	.500	2-2	1.000	1	1	3	1	0	2	5
vs Iowa St.		21	1-4	.250	0-3	.000	0-0	.000	2	3	3	0	0	2	2
Southern California		15	2-2	1.000	0-0	.000	1-2	.500	2	0	2	1	0	1	5
Providence		23	1-3	.333	0-1	.000	1-2	.500	1	1	3	1	0	4	3
at Marquette		23	4-6	.667	0-1	.000	5-5	1.000	4	1	7	0	0	0	13
at Villanova		23	6-7	.857	1-1	1.000	2-2	1.000	1	2	2	4	0	2	15
Xavier		21	2-4	.500	1-1	1.000	0-0	.000	0	3	2	2	0	3	5
at Georgetown		22	3-3	1.000	1-1	1.000	0-0	.000	5	0	4	2	0	1	7
at St. John's (NY)		21	2-5	.400	0-1	.000	2-4	.500	2	3	4	2	0	2	6
Seton Hall		27	0-5	.000	0-2	.000	3-4	.750	3	0	5	3	0	3	3
Villanova		20	4-5	.800	0-0	.000	3-3	1.000	3	3	2	2	0	1	11
at Creighton		23	2-6	.333	1-2	.500	1-1	1.000	5	1	1	0	1	2	6
at DePaul		21	2-5	.400	0-0	.000	4-5	.800	3	2	1	1	0	2	8
Butler		19	6-6	1.000	0-0	.000	0-0	.000	3	2	0	1	0	4	12
at Tennessee		25	5-9	.556	1-2	.500	0-0	.000	2	0	3	1	0	2	11
at Providence		28	1-5	.200	0-1	.000	2-3	.667	5	3	7	1	0	0	4
St. John's (NY)		22	1-2	.500	0-1	.000	2-3	.667	2	3	4	4	0	2	4
at South Carolina		25	1-3	.333	0-0	.000	0-0	.000	6	0	2	2	0	0	2
at Seton Hall		26	0-2	.000	0-2	.000	2-2	1.000	0	2	3	3	0	0	2
at Butler		15	2-5	.400	1-2	.500	0-0	.000	0	1	2	1	0	2	5
Creighton		24	2-4	.500	1-3	.333	0-1	.000	3	2	2	0	0	3	5
Marquette		21	1-3	.333	0-1	.000	2-2	1.000	2	2	4	0	0	3	4
vs St. John's (NY)		26	1-6	.167	0-2	.000	0-0	.000	5	2	4	0	0	0	2
vs Villanova		22	0-3	.000	0-2	.000	1-2	.500	1	1	0	1	0	1	1
vs Creighton		19	2-6	.333	1-3	.333	2-4	.500	5	1	1	5	0	3	7
Arkansas St.		21	1-3	.333	1-2	.500	0-0	.000	2	3	4	1	0	1	3
South Dakota St.		20	3-4	.750	0-0	.000	0-1	.000	5	2	5	0	1	2	6
vs Oklahoma		18	1-2	.500	0-1	.000	1-2	.500	0	0	1	0	0	2	3
vs Southern California		12	1-4	.250	0-1	.000	0-0	.000	0	1	1	1	0	0	2
vs UCLA		19	2-3	.667	0-0	.000	5-6	.833	0	1	3	1	0	1	9
vs South Carolina		16	3-3	1.000	0-0	.000	3-5	.600	0	4	3	1	0	0	9

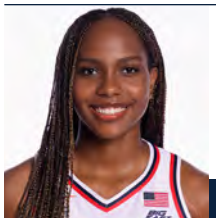

4 BLANCA QUIÑONEZ

FRESHMAN | FORWARD | 6-2 | MILAGRO, ECUADOR | MARIO PAGANO BOARDING SCHOOL

ECUADOR BASKETBALL

Competed for the Senior National Team at the 2022 South American Women's Championship, averaging 10.5 points and 4.5 rebounds per game … played at the 2019 FIBA U16 Women's Americas Championship, averaging 14.2 points and 3.8 rebounds per game … made her Ecuador Basketball debut at the 2018 South American U15 Women's Championship, averaging 7.0 points and 4.4 rebounds per game and winning a silver medal.

BEFORE UCONN

Competed for Magnolia Basket Campobasso in Italy's Serie A1 league since 2020 … averaged 11.0 points, 3.5 rebounds and 2.2 steals per game during the 2024-25 season … competed with Campobasso at the 2022 and 2025 EuroCup Women … participated in the NBA's 2024 Basketball Without Borders Global Women's camp.

PERSONAL

Daughter of Fabiola and Guillermo ... UConn's first player from Ecuador and South America.

CAREER HIGHS

Points	--
FG Made	--
FG Att.	--
3-Pt FG Made	--
3-Pt FG Att.	--
FT Made	--
FT Att.	--
Rebounds	--
Assists	--
Blocks	--
Steals	--
Minutes	--

CONFERENCE HIGHS

Points	--
FG Made	--
FG Att.	--
3-Pt FG Made	--
3-Pt FG Att.	--
FT Made	--
FT Att.	--
Rebounds	--
Assists	--
Blocks	--
Steals	--
Minutes	--

BIG EAST TOURNAMENT HIGHS

Points	--
FG Made	--
FG Att.	--
3-Pt FG Made	--
3-Pt FG Att.	--
FT Made	--
FT Att.	--
Rebounds	--
Assists	--
Blocks	--
Steals	--
Minutes	--

NCAA TOURNAMENT HIGHS

Points	--
FG Made	--
FG Att.	--
3-Pt FG Made	--
3-Pt FG Att.	--
FT Made	--
FT Att.	--
Rebounds	--
Assists	--
Blocks	--
Steals	--
Minutes	--

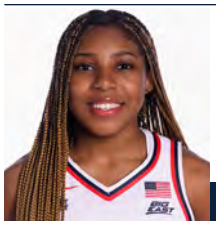

7 KELIS FISHER

FRESHMAN | GUARD | 5-9 | BALTIMORE, MD. | IMG ACADEMY

BEFORE UCONN

ESPN's No. 25-ranked recruit in Class of 2025 … named a 2025 Jordan Brand Classic All-American … led IMG Academy to its first Chipotle National Championship in 2025, scoring 25 points in the championship game … competed in Overtime Select in September 2024, leading ISO World to the championship game with 31 points and 11 rebounds in the semifinal game.

PERSONAL

Daughter of Laverne Austin and Antoine Fisher … has one brother, Malik.

CAREER HIGHS

Points	--
FG Made	--
FG Att.	--
3-Pt FG Made	--
3-Pt FG Att.	--
FT Made	--
FT Att.	--
Rebounds	--
Assists	--
Blocks	--
Steals	--
Minutes	--

CONFERENCE HIGHS

Points	--
FG Made	--
FG Att.	--
3-Pt FG Made	--
3-Pt FG Att.	--
FT Made	--
FT Att.	--
Rebounds	--
Assists	--
Blocks	--
Steals	--
Minutes	--

BIG EAST TOURNAMENT HIGHS

Points	--
FG Made	--
FG Att.	--
3-Pt FG Made	--
3-Pt FG Att.	--
FT Made	--
FT Att.	--
Rebounds	--
Assists	--
Blocks	--
Steals	--
Minutes	--

NCAA TOURNAMENT HIGHS

Points	--
FG Made	--
FG Att.	--
3-Pt FG Made	--
3-Pt FG Att.	--
FT Made	--
FT Att.	--
Rebounds	--
Assists	--
Blocks	--
Steals	--
Minutes	--

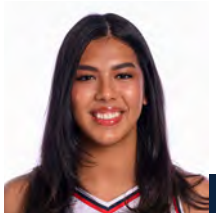

8 JANA EL ALFY

REDSHIRT SOPHOMORE | CENTER | 6-5 | CAIRO, EGYPT | AL AHLY SPORTING CLUB

AS A REDSHIRT FRESHMAN (2024-25)
Appeared in all 40 games with 27 starts ... averaged 5.0 points and 5.1 rebounds per game ... posted six points, eight rebounds and four steals in Final Four vs. UCLA (4/4) ... grabbed nine rebounds vs. Oklahoma (3/29) ... had five points and six rebounds vs. Arkansas State (3/22) ... scored 10 points vs. Butler (2/2) ... notched eight points and six rebounds at St. John's (1/15) ... had season-high four blocks at Georgetown (1/11) ... scored 11 points vs. Xavier (1/8) ... tallied 10 points at Marquettte (1/1) ... made first career start vs. Providence (12/29) ... grabbed nine rebounds vs. Iowa State (12/17) ... had eight points and nine rebounds vs. Ole Miss (11/27) ... scored 12 points vs. Oregon State (11/25) ... had first career double-double in collegiate debut vs. Boston University (11/7).

AS A FRESHMAN (2023-24)
Did not play due to injury.

AS A FRESHMAN (2022-23)
Enrolled at UConn and joined the team in January ... did not compete.

EGYPT BASKETBALL
Member of Egyptian National Team program since 2021 ... led the 2023 FIBA U19 World Cup with 21.4 points per game and was fourth in the tournament with 11.0 rebounds per game ... at the 2022 U18 African Championship, El Alfy led the tournament with 24.0 points and 11.5 rebounds per game, leading Egypt to silver ... also competed at the 2021 FIBA U16 African Championship and the 2022 FIBA U17 World Cup.

BEFORE UCONN
First UConn player from Egypt ... played for Al Ahly Sporting Club ... participated in the NBA Academy Women's Program since 2019.

PERSONAL
Daughter of Dina Gouda and Ehab El Alfy ... father is the head coach of the Egyptian senior women's national team ... has three younger siblings: Malak, Anas and Moaz.

CAREER HIGHS

Points	17 vs. Boston U. (11/7/24)
FG Made	8 vs. Boston U. (11/7/24)
FG Att.	14 vs. Boston U. (11/7/24)
3-Pt FG Made	1 at DePaul (1/29/25)
3-Pt FG Att.	1 (4x) last at DePaul (1/29/25)
FT Made	3 (2x) last vs. Arkansas State (3/22/25)
FT Att.	4 (3x) last vs. Arkansas State (3/22/25)
Rebounds	11 vs. Boston U. (11/7/24)
Assists	3 (2x) last at Butler (2/22/25)
Blocks	4 at Georgetown (1/11/25)
Steals	4 vs. UCLA (4/4/25)
Minutes	24 at Seton Hall (2/19/25)

CONFERENCE HIGHS

Points	11 vs. Xavier (1/8/25)
FG Made	4 (4x) last vs. Butler (2/2/25)
FG Att.	8 at Marquette (1/1/25)
3-Pt FG Made	1 at DePaul (1/29/25)
3-Pt FG Att.	1 at DePaul (1/29/25)
FT Made	3 vs. Xavier (1/8/25)
FT Att.	3 (2x) last vs. Butler (2/2/25)
Rebounds	8 vs. Seton Hall (1/19/25)
Assists	3 (2x) last at Butler (2/22/25)
Blocks	4 at Georgetown (1/11/25)
Steals	2 at Providence (2/9/25)
Minutes	24 at Seton Hall (2/19/25)

BIG EAST TOURNAMENT HIGHS

Points	7 vs. Villanova (3/9/25)
FG Made	3 (2x) last vs. Villanova (3/9/25)
FG Att.	5 vs. Villanova (3/9/25)
3-Pt FG Made	--
3-Pt FG Att.	--
FT Made	1 vs. Villanova (3/9/25)
FT Att.	2 vs. Villanova (3/9/25)
Rebounds	7 (2x) last vs. Villanova (3/9/25)
Assists	1 (2x) last vs. Villanova (3/9/25)
Blocks	1 vs. St. John's (3/8/25)
Steals	1 vs. Creighton (3/10/25)
Minutes	20 vs. Villanova (3/9/25)

NCAA TOURNAMENT HIGHS

Points	6 vs. UCLA (4/4/25)
FG Made	3 vs. UCLA (4/4/25)
FG Att.	6 vs. UCLA (4/4/25)
3-Pt FG Made	--
3-Pt FG Att.	--
FT Made	3 vs. Arkansas State (3/22/25)
FT Att.	4 vs. Arkansas State (3/22/25)
Rebounds	9 vs. Oklahoma (3/29/25)
Assists	2 vs. UCLA (4/4/25)
Blocks	2 vs. Arkansas State (3/22/25)
Steals	4 vs. UCLA (4/4/25)
Minutes	23 vs. UCLA (4/4/25)

EL ALFY CAREER STATS

SEASON	TEAM	GP-GS	MIN/AVG	FG-FGA	FG%	3FG-3FGA	3FG%	FT-FTA	FT%	OFF	DEF	TOT	AVG	PF-FO	A	TO	BLK	STL	PTS	AVG
2024-25	UConn	40-27	639/16.0	86-164	.524	1-4	.250	27-53	.509	57	146	203	5.1	77-0	40	48	22	24	200	5.0
TOTAL		**40-27**	**639/16.0**	**86-164**	**.524**	**1-4**	**.250**	**27-53**	**.509**	**57**	**146**	**203**	**5.1**	**77-0**	**40**	**48**	**22**	**24**	**200**	**5.0**

EL ALFY CAREER GAME-BY-GAME

2024-25

OPPONENT	GS	MIN	FG	PCT	3FG	PCT	FT	PCT	REB	PF	A	TO	BL	ST	PT
Boston U.		18	8-14	.571	0-1	.000	1-3	.333	11	3	1	1	1	1	17
South Fla.		17	3-5	.600	0-1	.000	0-1	.000	7	0	1	2	0	1	6
vs North Carolina		12	1-1	1.000	0-0	.000	1-2	.500	4	3	0	1	1	0	3
FDU		14	1-6	.167	0-0	.000	1-4	.250	5	0	1	1	0	1	3
vs Oregon St.		14	6-11	.545	0-0	.000	0-0	.000	2	1	0	1	1	0	12
vs Ole Miss		20	3-3	1.000	0-0	.000	2-4	.500	9	2	0	2	1	1	8
Holy Cross		14	1-2	.500	0-0	.000	0-0	.000	4	1	0	0	0	0	2
vs Louisville		21	3-5	.600	0-1	.000	1-2	.500	4	4	0	1	0	2	7
at Notre Dame		15	2-3	.667	0-0	.000	0-1	.000	2	3	2	1	0	0	4
Georgetown		18	1-6	.167	0-0	.000	0-0	.000	6	3	1	1	0	0	2
vs Iowa St.		19	1-4	.250	0-0	.000	0-0	.000	9	3	2	2	1	0	2
Southern California		6	1-1	1.000	0-0	.000	0-0	.000	3	0	1	0	0	0	2
Providence	*	9	1-3	.333	0-0	.000	0-0	.000	2	2	0	0	0	2	2
at Marquette	*	15	4-8	.500	0-0	.000	2-2	1.000	4	4	1	2	1	0	10
at Villanova	*	16	3-4	.750	0-0	.000	1-1	1.000	5	0	1	2	1	0	7
Xavier	*	20	4-5	.800	0-0	.000	3-3	1.000	3	0	3	2	1	1	11
at Georgetown	*	18	2-5	.400	0-0	.000	0-0	.000	6	2	2	0	4	0	4
at St. John's (NY)	*	17	4-5	.800	0-0	.000	0-0	.000	6	0	1	1	1	0	8
Seton Hall	*	18	1-2	.500	0-0	.000	0-1	.000	8	1	2	1	0	0	2
Villanova	*	16	2-3	.667	0-0	.000	1-2	.500	6	1	2	1	1	1	5
at Creighton	*	8	0-2	.000	0-0	.000	1-2	.500	4	0	0	0	0	0	1
at DePaul	*	22	1-1	1.000	1-1	1.000	0-0	.000	4	1	1	2	2	1	3
Butler	*	15	4-5	.800	0-0	.000	2-3	.667	5	2	2	1	1	1	10
at Tennessee	*	11	1-4	.250	0-0	.000	2-2	1.000	4	2	0	0	0	0	4
at Providence	*	20	2-6	.333	0-0	.000	2-2	1.000	4	3	1	3	0	3	6
St. John's (NY)	*	22	3-5	.600	0-0	.000	1-2	.500	7	1	2	5	0	0	7
at South Carolina	*	21	3-5	.600	0-0	.000	2-2	1.000	6	3	1	2	0	1	8
at Seton Hall	*	24	1-3	.333	0-0	.000	0-2	.000	4	2	1	4	0	1	2
at Butler	*	21	2-2	1.000	0-0	.000	0-1	.000	4	3	3	1	0	0	4
Creighton	*	12	1-3	.333	0-0	.000	0-0	.000	5	0	1	0	0	1	2
Marquette		13	3-3	1.000	0-0	.000	0-0	.000	1	4	0	0	1	0	6
vs St. John's (NY)	*	15	3-3	1.000	0-0	.000	0-0	.000	7	4	1	1	1	0	6
vs Villanova	*	20	3-5	.600	0-0	.000	1-2	.500	7	3	1	0	0	0	7
vs Creighton	*	11	2-2	1.000	0-0	.000	0-1	.000	3	2	0	1	0	1	4
Arkansas St.	*	19	1-4	.250	0-0	.000	3-4	.750	6	1	1	2	2	0	5
South Dakota St.	*	13	0-4	.000	0-0	.000	0-0	.000	4	1	0	0	1	0	0
vs Oklahoma	*	11	0-3	.000	0-0	.000	0-2	.000	9	3	1	1	0	1	0
vs Southern California	*	9	0-1	.000	0-0	.000	0-0	.000	3	1	1	1	0	0	0
vs UCLA	*	23	3-6	.500	0-0	.000	0-2	.000	8	4	2	2	0	4	6
vs South Carolina	*	12	1-1	1.000	0-0	.000	0-0	.000	2	4	0	0	0	0	2

9 KAYLEIGH HECKEL

SOPHOMORE | GUARD | 5-9 | PORT CHESTER, N.Y. | USC

AS A FRESHMAN AT USC (2024-25)
Played in 34 games with seven starts ... averaged 6.1 points, 1.9 assists and 1.3 steals per game ... scored 13 points and had season-high six assists in NCAA Second Round vs. Mississippi State (3/24) ... notched eight points and four steals in NCAA First Round vs. UNC Greensboro (3/22) ... scored nine points at Washington (2/16) ... tallied 10 points and five assists at Wisconsin (2/5) ... posted 10 points at Maryland (1/8) ... notched 14 points, four assists, four rebounds and four steals vs. Elon (12/15) ... had 14 points vs. CSUN (11/12) ... tallied personal bests with 16 points and five steals vs. Cal Poly (11/9) ... made collegiate debut vs. Ole Miss (11/4).

USA BASKETBALL
Won gold at the 2025 FIBA U19 World Cup and 2024 FIBA U18 AmeriCup ... started every game of the 2025 FIBA U19 World Cup, averaging 9.0 points, 3.1 rebounds, 3.6 assists and 2.6 steals ... averaged 12.8 points, 3.8 rebounds, 3.7 assists and 1.3 steals per game at the 2024 FIBA U18 AmeriCup.

PERSONAL
Daughter of Donna and Walter Heckel ... has two older brothers: Corey and Tyler ... mother played softball at St. John's ... father played baseball at St. John's and in the Toronto Blue Jays minor league system.

CAREER HIGHS

Points	16 vs. Cal Poly (11/9/24)
FG Made	7 vs. Elon (12/15/24)
FG Att.	10 (2x) last at Washington (2/16/25)
3-Pt FG Made	2 vs. CSUN (11/12/24)
3-Pt FG Att.	6 at Washington (2/16/25)
FT Made	3 (3x) last vs. Michigan State (2/19/25)
FT Att.	4 (3x) last vs. Michigan State (2/19/25)
Rebounds	4 (2x) last vs. Elon (12/15/24)
Assists	6 vs. Mississippi State (3/24/25)
Blocks	1 (3x) last vs. UNC Greensboro (3/22/25)
Steals	5 vs. Cal Poly (11/9/24)
Minutes	26 vs. Notre Dame (11/23/24)

CONFERENCE HIGHS

Points	10 (2x) last at Wisconsin (2/5/25)
FG Made	4 (3x) last at Wisconsin (2/5/25)
FG Att.	10 at Washington (2/16/25)
3-Pt FG Made	1 (7x) last vs. Illinois (2/23/25)
3-Pt FG Att.	6 at Washington (2/16/25)
FT Made	3 vs. Michigan State (2/19/25)
FT Att.	4 (2x) last vs. Michigan State (2/19/25)
Rebounds	3 (2x) last vs. Illinois (2/23/25)
Assists	5 at Wisconsin (2/5/25)
Blocks	1 at Maryland (1/8/25)
Steals	3 (2x) last vs. UCLA (2/13/25)
Minutes	25 at Maryland (1/8/25)

CONFERENCE TOURNAMENT HIGHS

Points	--
FG Made	--
FG Att.	2 vs. Michigan (3/8/25)
3-Pt FG Made	--
3-Pt FG Att.	1 (3x) last vs. Michigan (3/8/25)
FT Made	--
FT Att.	--
Rebounds	--
Assists	--
Blocks	--
Steals	--
Minutes	12 vs. Indiana (3/7/25)

NCAA TOURNAMENT HIGHS

Points	13 vs. Mississippi State (3/24/25)
FG Made	5 vs. Mississippi State (3/24/25)
FG Att.	8 vs. Kansas State (3/29/25)
3-Pt FG Made	1 vs. Mississippi State (3/24/25)
3-Pt FG Att.	2 vs. Mississippi State (3/24/25)
FT Made	2 (3x) last vs. Kansas State (3/29/25)
FT Att.	3 vs. UNC Greensboro (3/22/25)
Rebounds	3 vs. Kansas State (3/29/25)
Assists	6 vs. Mississippi State (3/24/25)
Blocks	1 vs. UNC Greensboro (3/22/25)
Steals	4 vs. UNC Greensboro (3/22/25)
Minutes	25 vs. Kansas State (3/29/25)

HECKEL CAREER STATS

SEASON	TEAM	GP-GS	MIN/AVG	FG-FGA	FG%	3FG-3FGA	3FG%	FT-FTA	FT%	OFF	DEF	TOT	AVG	PF-FO	A	TO	BLK	STL	PTS	AVG
2024-25	USC	34-7	575/16.9	78-170	.459	15-53	.283	36-46	.783	15	33	48	1.4	27-0	63	49	3	45	207	6.1
TOTAL FOR UConn		**0-0**	**0/0.0**	**0-0**	**.000**	**0-0**	**.000**	**0-0**	**.000**	**0**	**0**	**0**	**0.0**	**0-0**	**0**	**0**	**0**	**0**	**0**	**0.0**
TOTAL		**34-7**	**575/16.9**	**78-170**	**.459**	**15-53**	**.283**	**36-46**	**.783**	**15**	**33**	**48**	**1.4**	**27-0**	**63**	**49**	**3**	**45**	**207**	**6.1**

HECKEL CAREER GAME-BY-GAME

2024-25

OPPONENT	GS	MIN	FG	PCT	3FG	PCT	FT	PCT	REB	PF	A	TO	BL	ST	PT
vs Ole Miss		12	1-2	.500	0-1	.000	0-0	.000	2	1	1	3	0	0	2
Cal Poly		20	6-10	.600	1-3	.333	3-4	.750	3	0	3	1	0	5	16
CSUN		15	5-7	.714	2-4	.500	2-2	1.000	0	2	0	2	0	2	14
Santa Clara		17	2-6	.333	0-2	.000	3-3	1.000	2	2	0	0	0	0	7
Notre Dame	*	26	2-6	.333	1-2	.500	1-2	.500	4	3	1	5	0	1	6
vs Seton Hall	*	18	3-5	.600	1-3	.333	1-1	1.000	0	1	2	0	0	0	8
vs Saint Louis	*	22	1-5	.200	0-2	.000	1-2	.500	1	1	4	1	1	3	3
California Baptist	*	20	1-4	.250	0-2	.000	1-1	1.000	2	0	4	1	0	0	3
at Oregon	*	10	0-1	.000	0-0	.000	0-0	.000	2	0	1	2	0	1	0
Fresno St.	*	20	4-7	.571	1-1	1.000	0-0	.000	0	0	0	2	0	3	9
Elon	*	23	7-8	.875	0-1	.000	0-0	.000	4	0	4	1	0	4	14
at UConn		12	2-3	.667	1-1	1.000	0-0	.000	0	1	2	1	0	1	5
Michigan		15	2-4	.500	1-1	1.000	0-0	.000	2	2	0	3	0	0	5
Nebraska		13	2-3	.667	0-1	.000	1-2	.500	1	1	2	4	0	1	5
at Rutgers		19	1-3	.333	0-1	.000	2-4	.500	0	0	2	2	0	2	4
at Maryland		25	4-5	.800	1-1	1.000	1-1	1.000	3	0	4	1	1	0	10
Penn St.		17	4-6	.667	1-1	1.000	0-0	.000	2	0	4	1	0	1	9
at Indiana		14	0-2	.000	0-1	.000	0-0	.000	1	1	1	0	0	2	0
at Purdue		18	2-5	.400	1-3	.333	1-2	.500	2	2	1	3	0	1	6
Minnesota		20	2-5	.400	0-1	.000	1-1	1.000	2	0	4	2	0	0	5
at Iowa		16	1-4	.250	1-2	.500	0-0	.000	0	1	1	1	0	0	3
at Wisconsin		20	4-7	.571	0-1	.000	2-2	1.000	2	0	5	1	0	3	10
Ohio St.		17	2-5	.400	0-2	.000	2-2	1.000	0	0	3	2	0	0	6
UCLA		16	1-4	.250	0-1	.000	2-2	1.000	0	0	0	2	0	3	4
at Washington		19	3-10	.300	1-6	.167	2-2	1.000	2	1	2	0	0	1	9
Michigan St.		16	0-3	.000	0-1	.000	3-4	.750	3	1	1	1	0	1	3
Illinois		14	2-3	.667	1-1	1.000	0-0	.000	3	1	2	1	0	2	5
at UCLA		12	1-6	.167	0-2	.000	0-0	.000	0	1	1	1	0	1	2
vs Indiana		5	0-1	.000	0-1	.000	0-0	.000	0	0	0	2	0	0	0
vs Michigan		4	0-2	.000	0-1	.000	0-0	.000	0	0	0	1	0	0	0
vs UCLA		dnp													
UNC Greensboro		18	3-6	.500	0-0	.000	2-3	.667	0	2	2	0	1	4	8
Mississippi St.		21	5-7	.714	1-2	.500	2-2	1.000	1	1	6	1	0	2	13
vs Kansas St.		25	3-8	.375	0-1	.000	2-2	1.000	3	0	0	0	0	1	8
vs UConn		19	2-7	.286	0-0	.000	1-2	.500	1	2	0	1	0	0	5

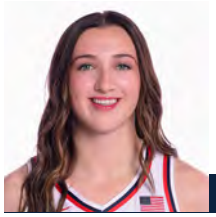

11 ALLIE ZIEBELL

SOPHOMORE | GUARD | 6-0 | NEENAH, WIS. | NEENAH HS

AS A FRESHMAN (2024-25)
Appeared in 33 games off the bench ... averaged 2.8 points per game ... scored five points vs. Marquette (3/2) ... tallied six points vs. Butler (2/2) ... notched nine points vs. Seton Hall (1/19) ... scored season-high 17 points adn shot 5-9 from three-point range vs. Xavier (1/8) ... had five points at Marquette (1/1) and vs. Providence (12/29) ... tallied seven points vs. Oregon State (11/25) ... made collegiate debut vs. Boston University (11/7) scoring six points.

USA BASKETBALL
Won gold at the 2023 FIBA U19 Women's World Cup ... averaged 6.7 points, 1.7 rebounds and 1.4 assists in the tournament ... member of the 2024 USA Women's Nike Hoop Summit team.

BEFORE UCONN
ESPN's No. 7-ranked recruit ... 2024 McDonald's All-American ... 2024 Wisconsin Miss Basketball ... 2023 and '24 Gatorade Wisconsin Player of the Year ... Naismith All-America honorable mention ... won the three-point shooting contest at the McDonald's All-America game ... scored 2,819 points at Neenah High School, setting the program's scoring record ... averaged 27.5 points and 8.7 rebounds per game as as senior.

PERSONAL
Daughter of Mark and Stephanie Ziebell ... has two brothers, Alex and Austin ... father played collegiately at UW-Oshkosh and was inducted into the athletic department's Hall of Fame in 2019.

CAREER HIGHS

Points	17 vs. Xavier (1/8/25)
FG Made	6 vs. Xavier (1/8/25)
FG Att.	10 vs. Xavier (1/8/25)
3-Pt FG Made	5 vs. Xavier (1/8/25)
3-Pt FG Att.	9 vs. Xavier (1/8/25)
FT Made	2 at St. John's (1/15/25)
FT Att.	2 (6x) last vs. Arkansas State (3/22/25)
Rebounds	2 (4x) last at St. John's (1/15/25)
Assists	2 (2x) last at Villanova (1/5/25)
Blocks	1 (2x) last vs. Arkansas State (3/22/25)
Steals	1 (6x) last vs. St. John's (3/8/25)
Minutes	18 vs. Xavier (1/8/25)

CONFERENCE HIGHS

Points	17 vs. Xavier (1/8/25)
FG Made	6 vs. Xavier (1/8/25)
FG Att.	10 vs. Xavier (1/8/25)
3-Pt FG Made	5 vs. Xavier (1/8/25)
3-Pt FG Att.	9 vs. Xavier (1/8/25)
FT Made	2 at St. John's (1/15/25)
FT Att.	2 at Villanova (1/5/25)
Rebounds	2 at St. John's (1/15/25)
Assists	2 at Villanova (1/5/25)
Blocks	1 at Butler (2/22/25)
Steals	1 (5x) last vs. Marquette (3/2/25)
Minutes	18 vs Xavier (1/8/25)

BIG EAST TOURNAMENT HIGHS

Points	3 vs. Villanova (3/9/25)
FG Made	1 vs. Villanova (3/9/25)
FG Att.	1 (2x) last vs. Villanova (3/9/25)
3-Pt FG Made	1 vs. Villanova (3/9/25)
3-Pt FG Att.	1 (2x) last vs. Villanova (3/9/25)
FT Made	--
FT Att.	--
Rebounds	1 vs. Villanova (3/9/25)
Assists	--
Blocks	--
Steals	1 vs. Villanova (3/9/25)
Minutes	5 vs. St. John's (3/8/25)

NCAA TOURNAMENT HIGHS

Points	1 vs. Arkansas State (3/22/25)
FG Made	--
FG Att.	2 vs. Arkansas State (3/22/25)
3-Pt FG Made	--
3-Pt FG Att.	1 vs. South Dakota St. (3/24/25)
FT Made	1 vs. Arkansas State (3/22/25)
FT Att.	2 vs. Arkansas State (3/22/25)
Rebounds	1 vs. Arkansas State (3/22/25)
Assists	--
Blocks	1 vs. Arkansas State (3/22/25)
Steals	--
Minutes	14 vs. Arkansas State (3/22/25)

ZIEBELL CAREER STATS

SEASON	TEAM	GP-GS	MIN/AVG	FG-FGA	FG%	3FG-3FGA	3FG%	FT-FTA	FT%	OFF	DEF	TOT	AVG	PF-FO	A	TO	BLK	STL	PTS	AVG
2024-25	UConn	33-0	271/8.2	32-81	.395	22-64	.344	6-12	.500	3	15	18	0.5	5-0	11	8	2	6	92	2.8
TOTAL		**33-0**	**271/8.2**	**32-81**	**.395**	**22-64**	**.344**	**6-12**	**.500**	**3**	**15**	**18**	**0.5**	**5-0**	**11**	**8**	**2**	**6**	**92**	**2.8**

ZIEBELL CAREER GAME-BY-GAME

2024-25

OPPONENT	GS	MIN	FG	PCT	3FG	PCT	FT	PCT	REB	PF	A	TO	BL	ST	PT
Boston U.		15	2-4	.500	2-3	.667	0-0	.000	2	0	1	1	0	0	6
South Fla.		10	1-1	1.000	0-0	.000	0-0	.000	0	0	1	0	0	0	2
vs North Carolina		3	0-2	.000	0-2	.000	0-0	.000	0	0	0	0	0	0	0
FDU		13	1-4	.250	1-4	.250	0-0	.000	2	1	0	1	0	0	3
vs Oregon St.		8	2-5	.400	2-5	.400	1-2	.500	2	0	0	1	0	0	7
vs Ole Miss		dnp													
Holy Cross		9	0-3	.000	0-2	.000	0-0	.000	1	0	2	2	0	1	0
vs Louisville		7	1-1	1.000	0-0	.000	0-0	.000	0	1	0	0	0	0	2
at Notre Dame		dnp													
Georgetown		16	2-7	.286	1-5	.200	1-2	.500	0	0	1	0	0	1	6
vs Iowa St.		7	1-2	.500	1-2	.500	0-0	.000	1	0	0	0	0	0	3
Southern California		dnp													
Providence		8	2-5	.400	1-4	.250	0-0	.000	1	1	0	0	0	0	5
at Marquette		9	2-4	.500	1-3	.333	0-0	.000	0	1	0	0	0	0	5
at Villanova		11	1-1	1.000	0-0	.000	1-2	.500	0	0	2	0	0	0	3
Xavier		18	6-10	.600	5-9	.556	0-0	.000	1	0	1	0	0	1	17
at Georgetown		10	1-3	.333	0-2	.000	0-0	.000	1	0	1	0	0	0	2
at St. John's (NY)		11	0-1	.000	0-1	.000	2-2	1.000	2	0	1	0	0	0	2
Seton Hall		12	3-6	.500	3-6	.500	0-0	.000	1	0	0	0	0	1	9
Villanova		12	1-2	.500	0-0	.000	0-0	.000	0	0	0	0	0	0	2
at Creighton		dnp													
at DePaul		5	0-1	.000	0-1	.000	0-0	.000	0	0	1	0	0	0	0
Butler		13	2-4	.500	2-4	.500	0-2	.000	0	1	0	0	0	0	6
at Tennessee		dnp													
at Providence		11	0-3	.000	0-3	.000	0-0	.000	0	0	0	0	0	0	0
St. John's (NY)		8	0-1	.000	0-1	.000	0-0	.000	1	0	0	1	0	0	0
at South Carolina		1	0-0	.000	0-0	.000	0-0	.000	0	0	0	0	0	0	0
at Seton Hall		6	1-2	.500	1-2	.500	0-0	.000	0	0	0	0	0	0	3
at Butler		6	0-1	.000	0-0	.000	0-0	.000	1	0	0	0	1	0	0
Creighton		2	0-0	.000	0-0	.000	0-0	.000	0	0	0	0	0	0	0
Marquette		7	2-3	.667	1-2	.500	0-0	.000	0	0	0	0	0	1	5
vs St. John's (NY)		5	0-1	.000	0-1	.000	0-0	.000	0	0	0	0	0	1	0
vs Villanova		4	1-1	1.000	1-1	1.000	0-0	.000	1	0	0	0	0	0	3
vs Creighton		2	0-0	.000	0-0	.000	0-0	.000	0	0	0	1	0	0	0
Arkansas St.		14	0-2	.000	0-0	.000	1-2	.500	1	0	0	0	1	0	1
South Dakota St.		4	0-1	.000	0-1	.000	0-0	.000	0	0	0	1	0	0	0
vs Oklahoma		dnp													
vs Southern California		dnp													
vs UCLA		2	0-0	.000	0-0	.000	0-0	.000	0	0	0	0	0	0	0
vs South Carolina		2	0-0	.000	0-0	.000	0-0	.000	0	0	0	0	0	0	0

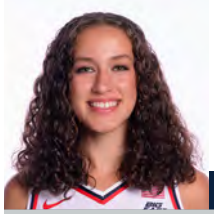

12 ASHLYNN SHADE

JUNIOR | GUARD | 5-10 | NOBLESVILLE, IND | LA LUMIERE

- 2025 BIG EAST Sixth-Woman of the Year
- 2024 BIG EAST Freshman of the Year
- 2024 BIG EAST All-Freshman Team

AS A SOPHOMORE (2024-25)
Appeared in all 40 games with 12 starts ... averaged 7.7 points and 2.7 rebounds per game ... shot 41.1% from three-point range ... had 12 points, four rebounds and three steals vs. Oklahoma (3/29) ... posted 20 points on 8-11 shooting vs. Arkansas State (3/22) ... scored 14 points at Butler (2/22) ... notched 14 points, five rebounds and two steals at Seton Hall (2/19) ... had 12 points at Providence (2/9) ... tallied 13 points and four rebounds vs. Butler (2/2) ... scored 12 points and added season-high seven rebounds at Georgetown (1/11) ... grabbed four steals vs. Providence (12/29) and USC (12/21) ... scored career-high 27 points on 10-13 shooting (7-10 from three) and had four assists vs. Iowa State (12/17) ... notched 13 points and four rebounds vs. Louisville (12/7) ... tallied 15 points on 7-10 shooting vs. USF (11/10) ... had 10 points, career-high six steals, three rebounds and three assists vs. Boston University (11/7).

AS A FRESHMAN (2023-24)
Appeared in 38 games with 33 starts ... ranked third on the team with 11.0 points per game ... scored in double digits in 21 games ... five-time BIG EAST Freshman of the Week (12/11, 12/22, 1/8, 1/15, 1/22) ... scored 19 points and shot 5-9 from three-point range while adding four rebounds and two steals vs. Syracuse (3/25) ... had season-high 26 points on 10-19 shooting with six rebounds and two steals vs. Jackson State (3/23) ... had 10 points and five rebounds vs. Georgetown (3/11) in BIG EAST Tournament championship game ... notched 10 points vs. Providence (3/9) ... tallied 13 points and four assists at DePaul (2/25) ... had 15 points and season-high nine rebounds vs. Creighton (2/19) ... posted 14 points and seven rebounds at Xavier (2/14) ... had 14 points at South Carolina (2/11) ... scored 17 points vs. Seton Hall (2/7) ... notched 12 points, four rebounds and two steals vs. Notre Dame (1/27) ... had 15 points, six rebounds and three steals at Marquette (1/23) ... posted 21 points and seven rebounds vs. DePaul (1/20) ... scored 13 points and had three rebounds and three assists at St. John's (1/13) ... notched 17 points, four rebounds and four assists vs. Providence (1/10) ... had 16 points at Georgetown (1/7) ... posted 18 points and five rebounds at Creighton (1/3) ... scored 12 points vs. Marquette (12/31) ... had 20 points on 8-10 shooting at TMU (12/20) ... notched 22 points and four assists vs. Butler (12/18) ... scored 17 points vs. Ball State (12/6) ... made first career start vs. Kansas (11/25) ... had 10 points vs. Maryland (11/16) ... made collegiate debut vs. Dayton (11/8).

USA BASKETBALL
Named to the 2023 USA Women's Nike Hoop Summit Team.

BEFORE UCONN
No. 15-ranked recruit by ESPN in Class of 2023 ... 2023 McDonald's All-American ... 2022 Indiana Girls Basketball Gatorade Player of the Year ... led Noblesville High School to the Class 4A state championship in 2022 ... totaled 1,698 points, 606 rebounds, 282 assists and 314 steals in three seasons at Noblesville ... attended La Lumiere for her senior season, averaging 24 points and nine rebounds.

PERSONAL
Daughter of Matt and Kasey Shade ... has a twin brother, Jack.

CAREER HIGHS

Points	27 vs. Iowa State (12/17/24)
FG Made	10 (2x) last vs. Iowa State (12/17/24)
FG Att.	19 (3x) last vs. Jackson State (3/23/24)
3-Pt FG Made	7 vs. Iowa State (12/17/24)
3-Pt FG Att.	11 (2x) last vs. Jackson State (3/23/24)
FT Made	5 at Creighton (1/3/24)
FT Att.	5 at Creighton (1/3/24)
Rebounds	9 vs. Creighton (2/19/24)
Assists	4 (4x) last vs. Iowa State (12/17/24)
Blocks	2 (2x) last at Georgetown (1/11/25)
Steals	6 vs. Boston U. (11/7/24)
Minutes	40 (5x) last vs. Syracuse (3/25/24)

CONFERENCE HIGHS

Points	22 vs. Butler (12/18/23)
FG Made	9 vs. Butler (12/18/23)
FG Att.	19 vs. DePaul (1/20/24)
3-Pt FG Made	5 vs. Seton Hall (2/7/24)
3-Pt FG Att.	10 (2x last vs. Seton Hall (2/7/24)
FT Made	5 at Creighton (1/3/24)
FT Att.	5 at Creighton (1/3/24)
Rebounds	9 vs. Creighton (2/19/24)
Assists	4 (3x) last at Providence (3/2/24)
Blocks	2 (2x) last at Georgetown (1/11/25)
Steals	4 vs. Providence (1/10/24)
Minutes	40 (2x) last vs. Villanova (2/28/24)

BIG EAST TOURNAMENT HIGHS

Points	10 (2x) last vs. Georgetown (3/11/24)
FG Made	4 (3x) last vs. Georgetown (3/11/24)
FG Att.	10 (3x) last vs. Georgetown (3/11/24)
3-Pt FG Made	2 (2x) last vs. Georgetown (3/11/24)
3-Pt FG Att.	5 vs. Georgetown (3/11/24)
FT Made	2 vs. St. John's (3/8/25)
FT Att.	2 (2x) last vs. Villanova (3/8/25)
Rebounds	5 vs. Georgetown (3/11/24)
Assists	2 vs. Marquette (3/10/24)
Blocks	--
Steals	2 (2x) last vs. Georgetown (3/11/24)
Minutes	40 vs. Marquette (3/10/24)

NCAA TOURNAMENT HIGHS

Points	26 vs. Jackson State (3/23/24)
FG Made	10 vs. Jackson State (3/23/24)
FG Att.	19 vs. Jackson State (3/23/24)
3-Pt FG Made	5 (2x) last vs. Syracuse (3/25/24)
3-Pt FG Att.	11 vs. Jackson State (3/23/24)
FT Made	1 (2x) last vs. Arkansas St. (3/22/25)
FT Att.	1 (2x) last vs.Arkansas St. (3/22/25)
Rebounds	7 vs. Iowa (4/5/24)
Assists	3 vs. South Dakota St. (3/24/25)
Blocks	1 vs. South Dakota St. (3/24/25)
Steals	3 vs. Oklahoma (3/29/25)
Minutes	40 vs. Syracuse (3/25/24)

SHADE CAREER STATS

SEASON	TEAM	GP-GS	MIN/AVG	FG-FGA	FG%	3FG-3FGA	3FG%	FT-FTA	FT%	OFF	DEF	TOT	AVG	PF-FO	A	TO	BLK	STL	PTS	AVG
2023-24	UConn	38-33	1194/31.4	167-347	.481	64-180	.356	21-23	.913	28	105	133	3.5	52-0	55	39	4	37	419	11.0
2024-25	UConn	40-12	892/22.3	120-250	.480	53-129	.411	15-21	.714	35	73	108	2.7	54-0	53	24	6	57	308	7.7
TOTAL		**78-45**	**2086/26.7**	**287-597**	**.481**	**117-309**	**.379**	**36-44**	**.818**	**63**	**178**	**241**	**3.1**	**106-0**	**108**	**63**	**10**	**94**	**727**	**9.3**

SHADE CAREER GAME-BY-GAME

2023-24

OPPONENT	GS	MIN	FG	PCT	3FG	PCT	FT	PCT	REB	PF	A	TO	BL	ST	PT
Dayton		16	2-4	.500	0-1	.000	0-0	.000	3	1	2	0	0	0	4
Maryland		15	4-7	.571	1-4	.250	1-1	1.000	2	1	0	0	0	1	10
at Minnesota		13	1-3	.333	0-1	.000	0-0	.000	0	0	1	0	0	1	2
vs UCLA		12	1-2	.500	1-2	.500	0-0	.000	1	0	0	0	0	0	3
vs Kansas	*	21	2-7	.286	0-4	.000	0-0	.000	4	0	1	3	0	0	4
at Texas		11	3-3	1.000	1-1	1.000	0-0	.000	0	3	0	1	0	0	7
Ball St.	*	32	7-14	.500	3-9	.333	0-0	.000	0	2	1	1	0	1	17
vs North Carolina	*	29	3-8	.375	2-5	.400	0-0	.000	4	1	2	0	0	0	8
Louisville	*	28	2-5	.400	1-3	.333	0-0	.000	2	3	0	1	0	1	5
Butler	*	38	9-15	.600	4-10	.400	0-0	.000	2	1	4	0	0	1	22
at Toronto Metropolitan	*	26	8-10	.800	4-6	.667	0-0	.000	1	0	3	1	0	0	20
Marquette	*	33	4-10	.400	0-4	.000	4-4	1.000	3	1	2	3	0	0	12
at Creighton	*	34	6-10	.600	1-3	.333	5-5	1.000	5	2	0	1	1	0	18
at Georgetown	*	39	6-10	.600	2-5	.400	2-2	1.000	1	2	2	1	2	1	16
Providence	*	33	7-13	.538	3-8	.375	0-0	.000	4	0	3	0	0	4	17
at St. John's (NY)	*	35	5-8	.625	3-4	.750	0-0	.000	3	1	3	0	0	0	13
at Seton Hall	*	28	2-5	.400	1-2	.500	0-0	.000	2	3	2	3	0	0	5
DePaul	*	35	8-19	.421	2-6	.333	3-3	1.000	7	0	2	0	0	1	21
at Marquette	*	38	6-7	.857	3-3	1.000	0-0	.000	6	1	1	0	0	3	15
Notre Dame	*	40	6-12	.500	0-6	.000	0-0	.000	4	2	1	3	0	2	12
at Villanova	*	36	2-4	.500	0-2	.000	0-1	.000	3	1	2	1	0	1	4
St. John's (NY)	*	36	2-6	.333	1-2	.500	0-0	.000	3	1	0	0	0	0	5
Seton Hall	*	37	5-14	.357	5-10	.500	2-2	1.000	4	0	1	2	0	2	17
at South Carolina	*	34	6-19	.316	2-11	.182	0-0	.000	2	1	0	2	1	0	14
at Xavier	*	32	5-12	.417	2-7	.286	2-2	1.000	7	1	3	4	0	1	14
Georgetown	*	30	4-8	.500	0-1	.000	0-0	.000	5	1	2	0	0	3	8
Creighton	*	40	6-10	.600	3-4	.750	0-0	.000	9	3	3	0	0	1	15
at DePaul	*	32	5-11	.455	2-7	.286	1-2	.500	1	2	4	0	0	1	13
Villanova	*	40	3-7	.429	0-4	.000	0-0	.000	3	2	0	2	0	1	6
at Providence	*	35	4-9	.444	0-3	.000	0-0	.000	4	2	4	0	0	0	8
vs Providence	*	32	4-6	.667	2-3	.667	0-0	.000	4	2	0	4	0	2	10
vs Marquette	*	40	4-10	.400	1-4	.250	0-0	.000	2	2	2	0	0	1	9
vs Georgetown	*	34	4-10	.400	2-5	.400	0-0	.000	5	1	0	2	0	2	10
Jackson St.	*	39	10-19	.526	5-11	.455	1-1	1.000	6	1	1	1	0	2	26
Syracuse	*	40	7-12	.583	5-9	.556	0-0	.000	4	2	1	1	0	2	19
vs Duke	*	38	0-4	.000	0-3	.000	0-0	.000	4	2	1	1	0	0	0
vs Southern California	*	21	2-6	.333	1-2	.500	0-0	.000	6	2	0	0	0	0	5
vs Iowa	*	36	2-8	.250	1-5	.200	0-0	.000	7	2	1	1	0	2	5

2024-25

OPPONENT	GS	MIN	FG	PCT	3FG	PCT	FT	PCT	REB	PF	A	TO	BL	ST	PT
Boston U.	*	30	4-9	.444	2-6	.333	0-0	.000	3	0	3	1	0	6	10
South Fla.	*	29	7-10	.700	1-2	.500	0-0	.000	2	0	1	0	0	2	15
vs North Carolina	*	32	1-6	.167	1-5	.200	0-0	.000	1	0	1	2	0	2	3
FDU	*	20	2-5	.400	2-4	.500	0-0	.000	3	0	2	0	0	1	6
vs Oregon St.	*	21	2-6	.333	2-5	.400	0-0	.000	2	1	3	0	0	0	6
vs Ole Miss	*	16	1-2	.500	0-0	.000	0-0	.000	2	1	0	1	1	1	2
Holy Cross		18	2-6	.333	2-5	.400	0-0	.000	1	2	1	0	0	1	6
vs Louisville		20	6-9	.667	1-2	.500	0-0	.000	4	0	1	0	0	0	13
at Notre Dame	*	21	0-5	.000	0-1	.000	0-0	.000	4	1	0	1	0	1	0
Georgetown	*	22	2-5	.400	1-3	.333	4-4	1.000	2	1	3	1	1	2	9
vs Iowa St.	*	32	10-13	.769	7-10	.700	0-0	.000	2	0	4	0	0	0	27
Southern California	*	35	4-8	.500	1-4	.250	0-0	.000	2	0	2	1	0	4	9
Providence		26	2-8	.250	2-5	.400	0-0	.000	1	4	1	1	0	4	6
at Marquette		18	1-4	.250	1-2	.500	0-0	.000	1	3	1	0	0	2	3
at Villanova		21	3-7	.429	2-5	.400	0-0	.000	5	1	1	0	0	1	8
Xavier	*	22	4-6	.667	0-0	.000	0-0	.000	1	1	3	0	0	1	8
at Georgetown	*	33	5-10	.500	2-6	.333	0-0	.000	7	0	1	0	2	1	12
at St. John's (NY)		16	4-6	.667	2-3	.667	0-0	.000	0	0	0	1	0	2	10
Seton Hall		15	3-3	1.000	2-2	1.000	0-0	.000	4	1	3	0	0	3	8
Villanova		19	3-7	.429	1-4	.250	0-0	.000	3	3	2	1	0	0	7
at Creighton		23	1-3	.333	0-1	.000	0-0	.000	6	1	2	1	0	2	2
at DePaul		17	3-8	.375	2-4	.500	0-0	.000	0	1	0	1	0	3	8
Butler		22	5-7	.714	2-2	1.000	1-2	.500	4	1	1	2	0	0	13
at Tennessee		20	2-9	.222	0-3	.000	0-0	.000	3	1	0	1	0	0	4
at Providence		18	4-7	.571	2-5	.400	2-2	1.000	3	3	2	0	0	1	12
St. John's (NY)		21	1-4	.250	0-1	.000	0-0	.000	2	2	1	3	0	1	2
at South Carolina		24	3-7	.429	3-6	.500	0-0	.000	4	2	0	0	0	1	9
at Seton Hall		19	5-7	.714	2-3	.667	2-2	1.000	5	3	1	0	0	2	14
at Butler		24	5-10	.500	3-5	.600	1-2	.500	3	1	2	0	0	1	14
Creighton		26	3-9	.333	0-1	.000	0-2	.000	3	1	0	0	1	3	6
Marquette		19	3-4	.750	0-0	.000	0-0	.000	1	2	1	2	0	0	6
vs St. John's (NY)		22	3-8	.375	0-3	.000	2-2	1.000	3	0	0	0	0	1	8
vs Villanova		23	1-3	.333	0-2	.000	1-2	.500	2	3	2	1	0	0	3
vs Creighton		24	0-2	.000	0-2	.000	0-0	.000	3	2	1	0	0	0	0
Arkansas St.		17	8-11	.727	3-6	.500	1-1	1.000	3	2	1	0	0	1	20
South Dakota St.		28	1-4	.250	1-3	.333	0-0	.000	3	1	3	0	1	0	3
vs Oklahoma		28	5-8	.625	2-5	.400	0-0	.000	4	1	1	1	0	3	12
vs Southern California		13	0-0	.000	0-0	.000	0-0	.000	1	3	0	2	0	2	0
vs UCLA		13	0-1	.000	0-1	.000	0-0	.000	3	4	0	0	0	0	0
vs South Carolina		20	1-3	.333	1-2	.500	1-2	.500	2	1	2	0	0	2	4

21 SARAH STRONG

SOPHOMORE | FORWARD | 6-2 | DURHAM, N.C. | GRACE CHRISTIAN SCHOOL

- 2025 WBCA National Freshman of the Year
- 2025 WBCA All-America
- 2025 NCAA Final Four All-Tournament Team
- 2025 NCAA Spokane Region 4 All-Tournament Team
- 2025 AP Second Team All-America
- 2025 USBWA Third Team All-America
- 2025 BIG EAST All-Tournament Team
- 2025 BIG EAST Freshman of the Year
- 2025 All-BIG EAST First Team

IN THE UCONN RECORD BOOKS

- Freshman record holder for rebounds (356)
- Ranks No. 2 for UConn freshmen in points (657), just the second Husky after Maya Moore to score 600+ points as a rookie
- No. 2 for UConn freshmen in assists (142) and steals (92)
- NCAA record holder for most points in an NCAA Tournament by a freshman (114)

AS A FRESHMAN (2024-25)

Started all 40 games ... 10-time BIG EAST Freshman of the Week ... three-time BIG EAST Player of the Week ... led team in rebounds (356), blocks (66) and steals (92) ... second on team in points (657) and assists (142) ... led team with 58.6 field goal percentage ... led UConn with 12 double-doubles ... scored in double digits in 37 games with 15 20-point games ... averaged 19.0 points and 11.7 rebounds per game in the NCAA Tournament ... had 24 points (10-15 FG), 15 rebounds and five assists in the National Championship game vs. South Carolina (4/6) ... notched 22 points and eight rebounds in the Final Four vs. UCLA (4/4) ... tallied 22 points and season-high 17 rebounds in Elite Eight vs. USC (3/31) ... had 11 points, 11 rebounds and five assists vs. Oklahoma (3/29) ... posted 20 points (9-10 FG), 12 rebounds, five assists and five blocks vs. Arkansas State (3/22) ... notched 13 points, 11 rebounds, four assists, three blocks and six steals in BIG EAST Tournament championship game vs. Creighton (3/10) ... had 20 points and 16 rebounds vs. Villanova (3/9) ... grabbed 14 rebounds and added 10 points vs. St. John's (3/8) ... scored 22 points on 10-13 shooting vs. Creighton (2/27) ... notched 16 points and 13 rebounds at South Carolina (2/16) ... scored 18 points and added nine rebounds at Tennessee (2/6) ... posted 26 points, 12 rebounds, four blocks and five steals at Creighton (1/25) ... had 22 points and five assists vs. Villanova (1/22) ... posted 23 points (9-11 FG) and 11 rebounds vs. Seton Hall (1/19) ... scored 21 points and added five rebounds and four assists at Villanova (1/5) ... posted 22 points, 14 rebounds, five assists and four steals vs. USC (12/21) ... scored season-high 29 points on 10-18 shooting with season-high five threes and added nine rebounds and four assists vs. Iowa State (12/17) ... had 17 points, 14 rebounds and five assists vs. Georgetown (12/15) ... notched 21 points and eight rebounds vs. Louisville (12/7) ... scored 22 points vs. Holy Cross (12/3) ... had 13 points, eight rebounds and six steals vs. Oregon State (11/25) ... scored 20 points and added eight rebounds and six assists vs. FDU (11/20) ... posted 14 points, 13 rebounds, six assists and five blocks vs. North Carolina (11/15) ... made collegiate debut vs. Boston University (11/7), tallying 17 points, four rebounds, three assists and six steals.

USA BASKETBALL

Won gold at the 2024 FIBA U18 AmeriCup, 2023 FIBA 3x3 U18 World Cup and 2022 FIBA 3x3 U18 World Cup ... competed on the 2025 USA 3x3 Women's National Team at the 2025 FIBA 3x3 World Cup ... member of the 2024 USA 3x3 Women's U18 National Team.

BEFORE UCONN

No. 1-ranked recruit ... 2024 Naismith High School Player of the Year ... 2024 McDonald's, Naismith, SLAM and Jordan Brand All-American ... 2023 and '24 North Carolina Miss Basketball ... 2023 and '24 Gatorade North Carolina Player of the Year ... led Grace Christian to three NCISAA state titles ... averaged 21.0 points, 16.8 rebounds, 4.6 assists and 2.8 steals per game.

PERSONAL

Daughter of Allison Feaster and Danny Strong ... mother played basketball at Harvard and in the WNBA from 1998-08 ... father played collegiately at NC State ... both parents played professionally overseas ... spent the first 10 years of her life in Spain.

CAREER HIGHS

Points	29 vs. Iowa State (12/17/24)
FG Made	10 (3x) last vs. South Carolina (4/6/25)
FG Att.	19 vs. North Carolina (11/15/24)
3-Pt FG Made	5 vs. Iowa State (12/17/24)
3-Pt FG Att.	9 vs. Iowa State (12/17/24)
FT Made	8 at Creighton (1/25/25)
FT Att.	8 at Creighton (1/25/25)
Rebounds	17 vs. USC (3/31/25)
Assists	6 (3x) last at Georgetown (1/11/25)
Blocks	5 (2x) last vs. Arkansas State (3/22/25)
Steals	6 (3x) last vs. Creighton (3/10/25)
Minutes	40 vs. USC (3/31/25)

CONFERENCE HIGHS

Points	26 at Creighton (1/25/25)
FG Made	10 vs. Creighton (2/27/25)
FG Att.	17 at Creighton (1/25/25)
3-Pt FG Made	3 vs. Seton Hall (1/19/25)
3-Pt FG Att.	5 (2x) last at Butler (2/22/25)
FT Made	8 at Creighton (1/25/25)
FT Att.	8 at Creighton (1/25/25)
Rebounds	14 vs. Georgetown (12/15/24)
Assists	6 at Georgetown (1/11/25)
Blocks	4 (2x) last vs. Butler (2/2/25)
Steals	5 (2x) last at Creighton (1/25/25)
Minutes	37 at Creighton (1/25/25)

BIG EAST TOURNAMENT HIGHS

Points	20 vs. Villanova (3/9/25)
FG Made	8 vs. Villanova (3/9/25)
FG Att.	14 vs. Villanova (3/9/25)
3-Pt FG Made	1 (2x) last vs. Creighton (3/10/25)
3-Pt FG Att.	3 vs. Creighton (3/10/25)
FT Made	4 vs. Villanova (3/9/25)
FT Att.	6 vs. Villanova (3/9/25)
Rebounds	16 vs. Villanova (3/9/25)
Assists	4 (2x) last vs. Creighton (3/10/25)
Blocks	3 (2x) last vs. Creighton (3/10/25)
Steals	6 vs. Creighton (3/10/25)
Minutes	34 vs. Creighton (3/10/25)

NCAA TOURNAMENT HIGHS

Points	24 vs. South Carolina (4/6/25)
FG Made	10 vs. South Carolina (4/6/25)
FG Att.	15 vs. South Carolina (4/6/25)
3-Pt FG Made	4 (2x) last vs. UCLA (4/4/25)
3-Pt FG Att.	6 (2x) last vs. UCLA (4/4/25)
FT Made	2 (3x) last vs. South Carolina (4/6/25)
FT Att.	2 (3x) last vs. South Carolina (4/6/25)
Rebounds	17 vs. USC (3/31/25)
Assists	5 (4x) last vs. South Carolina (4/6/25)
Blocks	5 vs. Arkansas State (3/22/25)
Steals	3 vs. South Dakota State (3/24/25)
Minutes	40 vs. USC (3/31/25)

STRONG CAREER STATS

SEASON	TEAM	GP-GS	MIN/AVG	FG-FGA	FG%	3FG-3FGA	3FG%	FT-FTA	FT%	OFF	DEF	TOT	AVG	PF-FO	A	TO	BLK	STL	PTS	AVG
2024-25	UConn	40-40	1145/28.6	272-464	.586	59-152	.388	54-73	.740	75	281	356	8.9	64-1	142	62	66	92	657	16.4
TOTAL		**40-40**	**1145/28.6**	**272-464**	**.586**	**59-152**	**.388**	**54-73**	**.740**	**75**	**281**	**356**	**8.9**	**64-1**	**142**	**62**	**66**	**92**	**657**	**16.4**

STRONG CAREER GAME-BY-GAME

2024-25

OPPONENT	GS	MIN	FG	PCT	3FG	PCT	FT	PCT	REB	PF	A	TO	BL	ST	PT
Dayton		16	2-4	.500	0-1	.000	0-0	.000	3	1	2	0	0	0	4
Boston U.	*	25	8-12	.667	1-4	.250	0-0	.000	4	1	3	1	0	6	17
South Fla.	*	25	5-8	.625	1-4	.250	2-2	1.000	7	2	4	1	1	2	13
vs North Carolina	*	38	7-19	.368	0-7	.000	0-0	.000	13	1	6	2	5	0	14
FDU	*	30	8-13	.615	4-7	.571	0-0	.000	8	1	6	1	2	2	20
vs Oregon St.	*	24	5-10	.500	2-5	.400	1-2	.500	8	0	2	0	2	6	13
vs Ole Miss	*	36	5-12	.417	0-5	.000	0-0	.000	6	3	3	2	1	1	10
Holy Cross	*	25	9-12	.750	4-5	.800	0-0	.000	7	1	2	1	0	2	22
vs Louisville	*	26	8-10	.800	3-5	.600	2-4	.500	8	2	3	3	1	1	21
at Notre Dame	*	35	6-12	.500	2-7	.286	0-0	.000	7	4	2	1	1	2	14
Georgetown	*	24	8-15	.533	1-5	.200	0-0	.000	14	1	5	2	2	1	17
vs Iowa St.	*	28	10-18	.556	5-9	.556	4-5	.800	9	0	4	1	1	1	29
Southern California	*	37	8-15	.533	1-6	.167	5-7	.714	13	2	5	2	1	4	22
Providence	*	24	6-11	.545	1-4	.250	1-3	.333	2	3	2	1	1	2	14
at Marquette	*	32	6-10	.600	2-4	.500	1-1	1.000	7	0	4	0	0	2	15
at Villanova	*	25	9-12	.750	2-3	.667	1-2	.500	5	1	4	1	1	1	21
Xavier	*	20	7-10	.700	1-3	.333	0-0	.000	7	1	1	3	0	5	15
at Georgetown	*	36	7-15	.467	1-5	.200	1-2	.500	9	2	6	3	0	3	16
at St. John's (NY)	*	24	3-5	.600	0-2	.000	0-0	.000	5	2	5	3	0	1	6
Seton Hall	*	19	9-11	.818	3-3	1.000	2-2	1.000	11	1	2	2	1	2	23
Villanova	*	25	8-10	.800	2-3	.667	4-5	.800	4	0	5	1	1	2	22
at Creighton	*	37	9-17	.529	0-1	.000	8-8	1.000	12	4	3	0	4	5	26
at DePaul	*	23	5-12	.417	1-3	.333	0-0	.000	8	0	3	0	2	2	11
Butler	*	28	5-6	.833	1-2	.500	0-0	.000	5	0	2	1	4	0	11
at Tennessee	*	39	8-13	.615	0-2	.000	2-2	1.000	9	3	3	5	2	2	18
at Providence	*	24	3-10	.300	1-2	.500	0-0	.000	9	1	1	0	3	3	7
St. John's (NY)	*	22	1-4	.250	0-1	.000	0-0	.000	7	2	2	2	1	3	2
at South Carolina	*	31	6-10	.600	1-2	.500	3-3	1.000	13	4	4	3	1	2	16
at Seton Hall	*	22	4-6	.667	0-1	.000	2-3	.667	5	2	3	3	1	2	10
at Butler	*	31	7-13	.538	2-5	.400	0-0	.000	9	1	5	0	2	2	16
Creighton	*	26	10-13	.769	1-1	1.000	1-3	.333	9	3	2	3	3	3	22
Marquette	*	24	8-12	.667	1-3	.333	0-0	.000	5	1	4	3	2	3	17
vs St. John's (NY)	*	28	3-8	.375	1-2	.500	3-4	.750	14	1	2	0	3	1	10
vs Villanova	*	28	8-14	.571	0-2	.000	4-6	.667	16	1	4	0	2	3	20
vs Creighton	*	34	6-13	.462	1-3	.333	0-0	.000	11	1	4	2	3	6	13
Arkansas St.	*	21	9-10	.900	2-3	.667	0-0	.000	12	1	5	1	5	0	20
South Dakota St.	*	32	7-9	.778	0-1	.000	1-2	.500	7	1	5	0	2	3	15
vs Oklahoma	*	30	4-13	.308	1-7	.143	2-2	1.000	11	5	5	2	1	2	11
vs Southern California	*	40	8-13	.615	4-6	.667	2-2	1.000	17	1	4	2	0	1	22
vs UCLA	*	34	9-13	.692	4-6	.667	0-1	.000	8	1	2	1	1	1	22
vs South Carolina	*	37	10-15	.667	2-3	.667	2-2	1.000	15	3	5	2	3	2	24

22 SERAH WILLIAMS

SENIOR | FORWARD | 6-4 | BROOKLYN, N.Y. | WISCONSIN

- 2025 All-Big Ten First Team
- 2025 Big Ten All-Defensive Team
- 2024 Big Ten Defensive Player of the Year
- 2024 All-Big Ten First Team
- 2024 Big Ten All-Defensive Team
- 2023 Big Ten All-Freshman Team

AS A JUNIOR AT WISCONSIN (2024-25)
Appeared and started in 30 games ... averaged 32.0 minutes per game, leading the team... averaged a team-high 19.2 points per game... recorded a season-high 36 points against Butler (12/11)... shot 49.3 percent from the field... collected a season-high 16 rebounds against Georgetown (11/10) while averaging 9.8 rebounds per contest... totaled 69 blocks and averaging 2.3 per game... tallied a season-high six blocks against San Diego State (11/28)... earned a double-double in 12 consecutive games, setting both the program and Big Ten records for most consecutive contests with a double-double... reached the 1,000-point mark in just 66 career games, tying for the third-fastest in Wisconsin history.

AS A SOPHOMORE AT WISCONSIN (2023-24)
Appeared in 30 games with 29 starts ... averaged 30.0 minutes per game, third on the team... averaged a team-high 17.4 points per game, notched two 31-point games against Rutgers (1/27) and Penn State (2/11) to tie her career-high... shot 51.9 percent from the field to lead the team... collected a season-high 18 boards against Rutgers (2/17) while averaging 10.7 rebounds per contest... led the Big Ten in blocks, totaling 84 and averaging 2.8 per game... tallied a career-high six blocks against Northwestern (1/10)... earned a double-double in 17-straight games, earning both the program and Big Ten record for most-consecutive contests with the stat line.

AS A FRESHMAN AT WISCONSIN (2022-23)
Played in 31 games with 30 starts ... averaged 24.7 minutes per game ... averaged 12.7 points per game ... scored a career high 31 points at Michigan St. (1/11) ... scored in double figures in 20 games, including the first seven games of the season ... ranked second on the team, with 5.4 rebounds per game ... grabbed a career high 13 rebounds in two games ... had a team high 58 blocks and averaged 1.9 blocks per game, which ranked second in the Big Ten ... recorded a career high four blocks in three games.

BEFORE COLLEGE
Participated in the 2022 All-Canadian All-Star Game (top 24 student-athletes in Canada) ... 2022 Ontario Scholastic Basketball Association First-Team All-Star ... averaged 18.1 points, 14 rebounds, 2.9 blocks and 2.0 steals per game in her senior year ... led OSBA in blocks in 2019-20 ... did not compete scholastically or at the club level in 2020-21 due to COVID-19 ... moved to Toronto from Brooklyn in 2018 ... also played with Canada Elite.

PERSONAL
Daugher of Olabisi Williams ... has two brothers: Solomon and Michael.

CAREER HIGHS

Points	36 at Butler (12/11/24)
FG Made	13 (2x) last at Butler (12/11/24)
FG Att.	26 at Butler (12/11/24)
3-Pt FG Made	2 vs. Rutgers (1/27/24)
3-Pt FG Att.	3 (2x) last vs. Butler (12/3/23)
FT Made	12 (2x) last at Purdue (2/2/25)
FT Att.	15 at Purdue (2/2/25)
Rebounds	18 at Rutgers (2/17/24)
Assists	6 (2x) last vs. Ohio State (1/16/25)
Blocks	7 at Southern Ind. (3/25/24)
Steals	4 (3x) last at Minnesota (1/26/25)
Minutes	43 at Butler (12/11/24)

CONFERENCE HIGHS

Points	31 (3x) last vs. Penn State (2/11/24)
FG Made	13 at Michigan State (1/11/23)
FG Att.	20 at Washington (1/7/25)
3-Pt FG Made	2 vs. Rutgers (1/27/24)
3-Pt FG Att.	2 (2x) last vs. Rutgers (1/27/24)
FT Made	12 at Purdue (2/2/25)
FT Att.	15 at Purdue (2/2/25)
Rebounds	18 at Rutgers (2/17/24)
Assists	6 (2x) last vs. Ohio State (1/16/25)
Blocks	6 vs. Northwestern (1/10/24)
Steals	4 (2x) last at Minnesota (1/26/25)
Minutes	38 at Michigan State (1/11/23)

CONFERENCE TOURNAMENT HIGHS

Points	22 vs. Iowa (3/5/25)
FG Made	9 vs. Iowa (3/5/25)
FG Att.	16 vs. Iowa (3/5/25)
3-Pt FG Made	--
3-Pt FG Att.	--
FT Made	4 vs. Iowa (3/5/25)
FT Att.	7 vs. Iowa (3/5/25)
Rebounds	10 vs. Penn State (3/7/24)
Assists	1 vs. Iowa (3/5/25)
Blocks	5 vs. Iowa (3/5/25)
Steals	3 vs. Iowa (3/5/25)
Minutes	32 vs. Penn State (3/7/24)

NCAA TOURNAMENT HIGHS

Points	--
FG Made	--
FG Att.	--
3-Pt FG Made	--
3-Pt FG Att.	--
FT Made	--
FT Att.	--
Rebounds	--
Assists	--
Blocks	--
Steals	--
Minutes	--

WILLIAMS CAREER STATS

SEASON	TEAM	GP-GS	MIN/AVG	FG-FGA	FG%	3FG-3FGA	3FG%	FT-FTA	FT%	OFF	DEF	TOT	AVG	PF-FO	A	TO	BLK	STL	PTS	AVG
2022-23	Wisc	31-30	769/24.8	157-289	.543	0-3	.000	81-121	.669	59	108	167	5.4	82-2	21	91	58	21	395	12.7
2023-24	Wisc	30-29	899/30.0	191-368	.519	8-24	.333	132-166	.795	92	228	320	10.7	79-2	27	108	84	23	522	17.4
2024-25	Wisc	30-30	961/32.0	224-454	.493	1-12	.083	128-164	.780	76	219	295	9.8	74-1	73	99	69	33	577	19.2
TOTAL FOR UConn		**0-0**	**0/0.0**	**0-0**	**.000**	**0-0**	**.000**	**0-0**	**.000**	**0**	**0**	**0**	**0.0**	**0-0**	**0**	**0**	**0**	**0**	**0**	**0.0**
TOTAL		**91-89**	**2629/28.9**	**572-1111**	**.515**	**9-39**	**.231**	**341-451**	**.756**	**227**	**555**	**782**	**8.6**	**235-5**	**121**	**298**	**211**	**77**	**1494**	**16.4**

WILLIAMS CAREER GAME-BY-GAME

2022-23

OPPONENT	GS	MIN	FG	PCT	3FG	PCT	FT	PCT	REB	PF	A	TO	BL	ST	PT
at Milwaukee	*	22	4-6	.667	0-1	.000	2-4	.500	5	3	0	5	2	1	10
vs Kansas St.	*	20	4-7	.571	0-0	.000	4-6	.667	2	1	1	2	0	1	12
North Florida	*	24	5-11	.455	0-0	.000	5-7	.714	13	2	2	3	3	0	15
Bradley	*	19	7-10	.700	0-0	.000	4-5	.800	3	2	0	3	1	1	18
at Illinois St.	*	26	7-13	.538	0-0	.000	2-4	.500	8	1	1	3	3	1	16
vs Georgia	*	24	6-11	.545	0-0	.000	1-2	.500	7	4	0	1	2	1	13
vs Seton Hall	*	30	7-13	.538	0-1	.000	2-2	1.000	7	4	1	3	1	2	16
vs VCU	*	24	3-6	.500	0-0	.000	1-2	.500	3	2	1	5	1	1	7
Florida St.	*	8	2-3	.667	0-0	.000	1-1	1.000	4	5	1	1	0	0	5
Iowa	*	22	5-10	.500	0-0	.000	5-6	.833	3	2	0	3	1	2	15
at Nebraska	*	28	8-15	.533	0-1	.000	2-3	.667	4	4	1	4	0	1	18
St. Thomas (MN)	*	18	2-9	.222	0-0	.000	3-4	.750	2	1	1	2	1	0	7
at Green Bay	*	9	0-2	.000	0-0	.000	2-2	1.000	3	2	0	3	1	0	2
Illinois	*	26	3-5	.600	0-0	.000	3-4	.750	2	2	0	4	2	1	9
at Purdue	*	31	2-6	.333	0-0	.000	2-6	.333	6	1	4	2	2	0	6
Minnesota	*	26	4-8	.500	0-0	.000	1-2	.500	5	4	0	0	4	1	9
at Michigan St.	*	38	13-16	.813	0-0	.000	5-7	.714	13	5	0	4	3	1	31
at Indiana	*	29	4-10	.400	0-0	.000	2-3	.667	6	2	3	4	1	1	10
Maryland	*	21	5-10	.500	0-0	.000	2-3	.667	2	4	0	4	1	0	12
at Penn St.	*	28	5-8	.625	0-0	.000	2-2	1.000	4	2	2	3	1	0	12
Valparaiso	*	26	6-11	.545	0-0	.000	6-6	1.000	7	2	0	4	4	0	18
Northwestern	*	28	8-13	.615	0-0	.000	5-7	.714	7	3	0	1	1	1	21
Ohio St.	*	29	9-12	.750	0-0	.000	5-10	.500	4	2	0	3	2	2	23
at Rutgers	*	36	6-10	.600	0-0	.000	2-2	1.000	7	3	0	5	4	0	14
Michigan St.	*	33	9-15	.600	0-0	.000	0-2	.000	5	3	0	2	2	1	18
at Minnesota	*	18	2-5	.400	0-0	.000	2-2	1.000	3	3	0	3	2	0	6
at Iowa	*	14	3-4	.750	0-0	.000	1-2	.500	5	4	2	3	3	0	7
Rutgers	*	31	9-14	.643	0-0	.000	3-5	.600	8	3	0	3	3	0	21
at Northwestern	*	28	2-8	.250	0-0	.000	1-2	.500	9	2	0	4	3	2	5
Michigan		29	5-11	.455	0-0	.000	4-5	.800	5	2	1	2	2	0	14
vs Purdue	*	20	2-7	.286	0-0	.000	1-3	.333	5	2	0	2	2	0	5

2023-24

OPPONENT	GS	MIN	FG	PCT	3FG	PCT	FT	PCT	REB	PF	A	TO	BL	ST	PT
Milwaukee	*	30	6-14	.429	1-2	.500	5-10	.500	14	3	1	8	3	4	18
Western Ill.	*	29	3-5	.600	0-0	.000	1-2	.500	6	2	1	3	0	1	7
South Dakota St.	*	17	5-13	.385	0-0	.000	1-3	.333	3	5	0	4	4	0	11
at Kansas St.	*	29	7-15	.467	1-3	.333	7-10	.700	9	1	0	5	3	0	22
vs Arkansas	*	36	2-7	.286	0-2	.000	5-7	.714	9	1	1	5	1	1	9
vs Boston College	*	31	7-10	.700	0-0	.000	4-4	1.000	8	3	1	1	5	2	18
NIU	*	27	6-17	.353	0-2	.000	4-4	1.000	5	2	0	1	4	0	16
Butler	*	38	10-18	.556	1-3	.333	3-3	1.000	14	4	0	3	5	0	24
Iowa	*	16	6-9	.667	0-1	.000	3-4	.750	8	4	2	3	1	1	15
at St. Thomas (MN)	*	29	6-12	.500	0-0	.000	9-10	.900	14	2	3	3	3	0	21
Eastern Illimois		dnp													
at Purdue		dnp													
Nebraska	*	34	6-14	.429	0-2	.000	4-4	1.000	9	4	1	4	3	0	16
at Illinois	*	37	10-17	.588	0-0	.000	7-9	.778	15	3	0	4	5	0	27
Northwestern	*	31	4-9	.444	0-0	.000	8-8	1.000	10	3	1	2	6	1	16
at Michigan	*	31	4-10	.400	0-0	.000	3-4	.750	11	3	0	6	2	0	11
at Iowa	*	31	8-15	.533	0-0	.000	3-3	1.000	14	2	2	7	3	0	19
Minnesota	*	34	9-14	.643	1-1	1.000	5-6	.833	15	2	2	3	1	0	24
Rutgers	*	28	12-14	.857	2-2	1.000	5-6	.833	12	4	0	3	4	0	31
at Ohio St.	*	30	6-13	.462	0-0	.000	4-5	.800	11	1	1	5	2	1	16
at Northwestern	*	29	3-12	.250	0-0	.000	5-6	.833	11	2	1	6	2	1	11
Penn St.	*	31	11-15	.733	1-1	1.000	8-9	.889	15	1	1	4	3	4	31
Indiana	*	35	6-16	.375	0-0	.000	6-8	.750	14	3	1	1	1	0	18
at Rutgers	*	34	6-10	.600	0-1	.000	5-7	.714	18	2	0	5	5	2	17
at Minnesota	*	34	11-14	.786	1-1	1.000	7-10	.700	15	3	1	2	2	1	30
Purdue	*	33	5-13	.385	0-1	.000	1-2	.500	10	4	0	1	3	0	11
at Maryland	*	36	5-11	.455	0-0	.000	4-5	.800	10	5	2	5	1	0	14
Michigan St.		35	8-16	.500	0-1	.000	1-1	1.000	15	2	1	3	2	0	17
vs Penn St.	*	32	5-8	.625	0-0	.000	0-1	.000	10	1	0	5	3	0	10
at Southern Ind.	*	39	6-14	.429	0-0	.000	12-13	.923	11	4	1	2	7	2	24
Illinois St.	*	22	8-12	.667	0-1	.000	2-2	1.000	4	3	3	4	0	2	18
Saint Louis	*	1	0-1	.000	0-0	.000	0-0	.000	0	0	0	0	0	0	0

2024-25

OPPONENT	GS	MIN	FG	PCT	3FG	PCT	FT	PCT	REB	PF	A	TO	BL	ST	PT
Wright St.	*	27	11-21	.524	1-2	.500	6-8	.750	12	3	1	0	4	2	29
Georgetown	*	32	8-15	.533	0-1	.000	1-3	.333	16	2	4	1	3	1	17
at South Dakota St.	*	33	8-13	.615	0-0	.000	3-5	.600	9	3	4	1	2	0	19
Milwaukee	*	26	7-13	.538	0-0	.000	0-0	.000	8	0	4	1	3	0	14
UIC	*	31	8-14	.571	0-1	.000	4-4	1.000	14	3	1	4	2	3	20
Omaha	*	31	9-13	.692	0-1	.000	2-4	.500	14	3	3	5	1	0	20
vs San Diego St.	*	32	9-15	.600	0-1	.000	1-1	1.000	11	0	0	4	6	1	19
vs Providence	*	30	2-15	.133	0-1	.000	0-1	.000	15	4	3	2	3	0	4
vs VCU	*	30	7-13	.538	0-1	.000	0-0	.000	9	2	4	2	5	1	14
Rutgers	*	32	7-10	.700	0-0	.000	6-7	.857	13	1	6	1	0	1	20
at Butler	*	43	13-26	.500	0-0	.000	10-12	.833	14	4	3	6	3	2	36
UAlbany	*	34	10-15	.667	0-1	.000	8-9	.889	12	2	1	5	2	1	28
at Indiana	*	32	6-13	.462	0-1	.000	1-2	.500	11	2	2	5	2	2	13
Minnesota	*	30	7-15	.467	0-0	.000	2-2	1.000	11	4	1	6	3	1	16
at Oregon	*	30	1-3	.333	0-0	.000	1-2	.500	8	4	2	6	2	1	3
at Washington	*	31	7-20	.350	0-0	.000	5-5	1.000	9	1	1	2	4	1	19
Maryland	*	38	8-17	.471	0-0	.000	8-11	.727	5	1	3	2	2	1	24
Ohio St.	*	36	8-17	.471	0-0	.000	4-4	1.000	17	0	6	3	0	0	20
at Nebraska	*	29	9-23	.391	0-1	.000	2-2	1.000	8	3	3	3	0	0	20
at Minnesota	*	33	7-13	.538	0-0	.000	2-2	1.000	6	4	1	8	1	4	16
Michigan	*	36	7-10	.700	0-0	.000	8-9	.889	7	0	2	3	2	1	22
at Purdue	*	33	8-14	.571	0-0	.000	12-15	.800	7	4	2	0	3	0	28
Southern California	*	33	8-20	.400	0-0	.000	3-4	.750	7	3	1	5	4	0	19
Illinois	*	31	3-11	.273	0-0	.000	8-8	1.000	5	4	1	4	0	0	14
at Michigan St.	*	28	8-13	.615	0-0	.000	7-10	.700	12	1	3	3	1	3	23
at Penn St.	*	38	9-18	.500	0-0	.000	5-7	.714	10	4	2	3	2	3	23
Northwestern	*	32	6-19	.316	0-0	.000	3-4	.750	5	5	4	3	3	0	15
UCLA	*	28	8-15	.533	0-0	.000	6-8	.750	5	2	1	3	0	1	22
at Iowa	*	32	6-14	.429	0-1	.000	6-8	.750	10	4	3	5	1	0	18
vs Iowa	*	30	9-16	.563	0-0	.000	4-7	.571	5	1	1	3	5	3	22

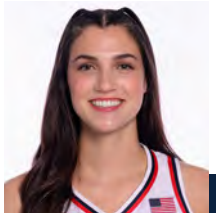

23 MORGAN CHELI

SOPHOMORE | GUARD | 6-2 | LOS ALTOS, CALIF. | ARCHBISHOP MITTY

AS A FRESHMAN (2024-25)
Appeared in 24 games off the bench ... averaged 2.5 points and 2.4 rebounds per game ... had season-high five assists vs. Butler (2/2) ... notched four points, five rebounds and two steals vs. Seton Hall (1/19) ... tallied seven rebounds and four rebounds at St. John's (1/15) ... scored five points and grabbed season-high seven rebounds at Georgetown (1/11) ... notched five points, five rebounds, three assists and three steals vs. Georgetown (12/15) ... scored season-high eight points vs. Holy Cross (12/3) ... had six points and four rebounds vs. South Florida (11/10) ... made collegiate debut vs. Boston University (11/7).

USA BASKETBALL
Won gold at the 2022 FIBA U17 World Cup ... averaged 6.1 points, 3.9 rebounds, 2.3 assists and a team-high 3.0 steals in the tournament.

BEFORE UCONN
ESPN's No. 11-ranked recruit ... 2024 McDonald's and Naismith First Team All-American ... 2024 Jordan Brand Classic Girls National Team ... 2024 CCS Player of the Year ... 2024 WCAL Player of the Year ... 2024 All-WCAL First Team ... led Archbishop Mitty to the 2023 Nike Tournament of Champions title ... helped Archbishop Mitty to four NorCal Open championships ... averaged 15 points, 7.3 assists, 5.3 rebounds and 3.1 steals per game as a senior ... played AAU for Cal Stars.

PERSONAL
Daughter of Tom and Leah Cheli ... has two older siblings, Mack and Emma ... pursuing an individualized major.

CAREER HIGHS

Points	8 vs. Holy Cross (12/3/24)
FG Made	3 (2x) last at St. John's (1/15/25)
FG Att.	6 vs. Holy Cross (12/3/24)
3-Pt FG Made	2 (2x) last vs. Holy Cross (12/3/24)
3-Pt FG Att.	4 vs. Holy Cross (12/3/24)
FT Made	1 vs. FDU (11/20/24)
FT Att.	1 vs. FDU (11/20/24)
Rebounds	7 at Georgetown (1/11/25)
Assists	5 vs. Butler (2/2/25)
Blocks	1 vs. Boston U. (11/7/24)
Steals	3 vs. Georgetown (12/15/24)
Minutes	23 at Providence (2/9/25)

BIG EAST CONFERENCE HIGHS

Points	7 at St. John's (1/15/25)
FG Made	3 at St. John's (1/15/25)
FG Att.	5 (2x) last vs. Seton Hall (1/19/25)
3-Pt FG Made	1 (3x) last at St. John's (1/15/25)
3-Pt FG Att.	2 (4x) last vs. Seton Hall (1/19/25)
FT Made	--
FT Att.	--
Rebounds	7 at Georgetown (1/11/25)
Assists	5 vs. Butler (2/2/25)
Blocks	--
Steals	3 vs. Georgetown (12/15/24)
Minutes	23 at Providence (2/9/25)

BIG EAST TOURNAMENT HIGHS

Points	--
FG Made	--
FG Att.	--
3-Pt FG Made	--
3-Pt FG Att.	--
FT Made	--
FT Att.	--
Rebounds	--
Assists	--
Blocks	--
Steals	--
Minutes	--

NCAA TOURNAMENT HIGHS

Points	--
FG Made	--
FG Att.	--
3-Pt FG Made	--
3-Pt FG Att.	--
FT Made	--
FT Att.	--
Rebounds	--
Assists	--
Blocks	--
Steals	--
Minutes	--

CHELI CAREER STATS

SEASON	TEAM	GP-GS	MIN/AVG	FG-FGA	FG%	3FG-3FGA	3FG%	FT-FTA	FT%	OFF	DEF	TOT	AVG	PF-FO	A	TO	BLK	STL	PTS	AVG
2024-25	UConn	24-0	318/13.3	25-64	.391	10-27	.370	1-1	1.000	16	42	58	2.4	41-1	30	15	1	9	61	2.5
TOTAL		**24-0**	**318/13.3**	**25-64**	**.391**	**10-27**	**.370**	**1-1**	**1.000**	**16**	**42**	**58**	**2.4**	**41-1**	**30**	**15**	**1**	**9**	**61**	**2.5**

CHELI CAREER GAME-BY-GAME

2024-25

OPPONENT	GS	MIN	FG	PCT	3FG	PCT	FT	PCT	REB	PF	A	TO	BL	ST	PT
Boston U.		14	1-2	.500	1-1	1.000	0-0	.000	1	3	0	1	1	0	3
South Fla.		15	2-3	.667	2-2	1.000	0-0	.000	4	3	1	1	0	0	6
vs North Carolina		5	0-1	.000	0-1	.000	0-0	.000	2	1	0	0	0	0	0
FDU		12	1-4	.250	0-1	.000	1-1	1.000	1	0	1	1	0	0	3
vs Oregon St.		9	0-1	.000	0-1	.000	0-0	.000	0	0	1	0	0	0	0
vs Ole Miss		dnp													
Holy Cross		17	3-6	.500	2-4	.500	0-0	.000	1	0	2	1	0	1	8
vs Louisville		15	2-3	.667	0-0	.000	0-0	.000	3	1	2	1	0	0	4
at Notre Dame		5	0-0	.000	0-0	.000	0-0	.000	2	0	0	0	0	0	0
Georgetown		17	2-2	1.000	1-1	1.000	0-0	.000	5	4	3	0	0	3	5
vs Iowa St.		12	1-2	.500	1-1	1.000	0-0	.000	1	5	0	1	0	1	3
Southern California		22	2-5	.400	1-2	.500	0-0	.000	1	2	1	2	0	0	5
Providence		13	0-2	.000	0-1	.000	0-0	.000	2	1	2	1	0	0	0
at Marquette		10	1-3	.333	0-2	.000	0-0	.000	2	1	0	1	0	0	2
at Villanova		7	1-3	.333	0-1	.000	0-0	.000	3	3	1	0	0	0	2
Xavier		22	0-5	.000	0-2	.000	0-0	.000	4	2	3	1	0	1	0
at Georgetown		22	2-3	.667	1-1	1.000	0-0	.000	7	2	2	0	0	0	5
at St. John's (NY)		21	3-4	.750	1-1	1.000	0-0	.000	4	1	1	0	0	1	7
Seton Hall		15	2-5	.400	0-2	.000	0-0	.000	5	3	0	0	0	2	4
Villanova		11	0-1	.000	0-1	.000	0-0	.000	2	2	1	0	0	0	0
at Creighton		5	0-1	.000	0-0	.000	0-0	.000	0	1	1	0	0	0	0
at DePaul		10	0-1	.000	0-0	.000	0-0	.000	0	2	2	0	0	0	0
Butler		11	0-0	.000	0-0	.000	0-0	.000	3	1	5	1	0	0	0
at Tennessee		5	1-3	.333	0-1	.000	0-0	.000	1	1	0	0	0	0	2
at Providence		23	1-4	.250	0-1	.000	0-0	.000	4	2	1	3	0	0	2
St. John's (NY)		dnp													
at South Carolina		dnp													
at Seton Hall		dnp													
at Butler		dnp													
Creighton		dnp													
Marquette		dnp													
vs St. John's (NY)		dnp													
vs Villanova		dnp													
vs Creighton		dnp													
Arkansas St.		dnp													
South Dakota St.		dnp													
vs Oklahoma		dnp													
vs Southern California		dnp													
vs UCLA		dnp													
vs South Carolina		dnp													

25 ICE BRADY

REDSHIRT JUNIOR | FORWARD | 6-3 | SAN DIEGO, CALIF. | CATHEDRAL CATHOLIC HS

• 2024 BIG EAST All-Tournament Team

AS A REDSHIRT SOPHOMORE (2024-25)
Appeared in 32 games with 12 starts ... averaged 3.6 points and 2.8 rebounds per game ...scored five points in the Final Four game vs. UCLA (4/4) ... had five points vs. South Dakota State (3/24) ... grabbed seven rebounds vs. Arkansas State (3/22) ... had seven points, three rebounds, three assists and two blocks vs. Marquette (3/2) ... scored six points at DePaul (1/29) ... notched six points, two rebounds and two steals vs. Villanova (1/22) ... had seven points, four rebounds and six assists vs. Holy Cross (12/3) ... scored 10 points vs. FDU (11/20) ... notched nine points and nine rebounds vs. North Carolina (11/15) ... had eight points vs. South Florida (11/10) ... made season debut vs. Boston University (11/7).

AS A REDSHIRT FRESHMAN (2023-24)
Appeared in all 39 games with three starts ... averaged 4.5 points and 3.3 rebounds per game ... had seven points in NCAA Final Four vs. Iowa (4/5) ... scored eight points vs. USC in Elite Eight (4/1) ... started and played all 40 minutes of final two BIG EAST Tournament games ... had 13 points, eight rebounds and two steals vs. Georgetown in BIG EAST championship game (3/11) ... notched 10 points and five rebounds vs. Marquette (3/10) ... had eight points vs. Providence (3/9) ... notched seven points, four rebounds and two steals at DePaul (2/25) ... scored 10 points on 5-5 shooting and grabbed five rebounds vs. Georgetown (2/16) ... had first career double-double with 11 points and 14 rebounds at Xavier (2/14) ... scored season-high 17 points and had four rebounds at St. John's (1/13) ... tallied seven points and five rebounds vs. Providence (1/10) ... made first career start at Texas (12/3) ... scored seven points at Minnesota (11/19) ... made collegiate debut vs. Dayton (11/8).

AS A FRESHMAN (2022-23)
Missed the season due to injury.

USA BASKETBALL
Won gold at the 2022 FIBA U18 Americas Championship ... averaged 13.0 points, 7.5 rebounds, 1.7 assists and 1.3 steals per game in the tournament.

BEFORE UCONN
No. 5-ranked recruit by ESPN ... 2022 McDonald's, Jordan Brand and SLAM All-American ... 2022 MaxPreps California All-State Third Team selection ... 2021 San Diego Sports Association Player of the Year ... averaged 20.7 points, 12.8 rebounds and 1.8 blocks as a senior.

PERSONAL
Daughter of John Brady and Sophia Knight ... has five brothers and one sister ... majoring in communication.

CAREER HIGHS

Points	17 at St. John's (1/13/24)
FG Made	7 at St. John's (1/13/24)
FG Att.	11 at St. John's (1/13/24)
3-Pt FG Made	1 (9x) last vs. Villanova (3/9/25)
3-Pt FG Att.	2 (10x) last vs. Ole Miss (11/27/24)
FT Made	5 vs. Georgetown (3/11/24)
FT Att.	6 (2x) last vs. Georgetown (3/11/24)
Rebounds	14 at Xavier (2/14/24)
Assists	6 vs. Holy Cross (12/3/24)
Blocks	3 at Villanova (1/31/24)
Steals	4 vs. Iowa State (12/17/24)
Minutes	40 (2x) last vs. Georgetown (3/11/24)

CONFERENCE HIGHS

Points	17 at St. John's (1/13/24)
FG Made	7 at St. John's (1/13/24)
FG Att.	11 at St. John's (1/13/24)
3-Pt FG Made	1 (2x) last vs. Marquette (3/2/25)
3-Pt FG Att.	2 (3x) last at Villanova (1/31/24)
FT Made	3 at St. John's (1/13/24)
FT Att.	4 at St. John's (1/13/24)
Rebounds	14 at Xavier (2/14/24)
Assists	4 at Villanova (1/31/24)
Blocks	3 at Villanova (1/31/24)
Steals	2 (5x) last vs. Marquette (3/2/25)
Minutes	27 vs. Georgetown (2/16/24)

BIG EAST TOURNAMENT HIGHS

Points	13 vs. Georgetown (3/11/24)
FG Made	4 vs. Georgetown (3/11/24)
FG Att.	8 vs. Marquette (3/10/24)
3-Pt FG Made	1 (2x) last vs. Marquette (3/2/25)
3-Pt FG Att.	2 vs. Marquette (3/10/24)
FT Made	5 vs. Georgetown (3/11/24)
FT Att.	6 (2x) last vs. Georgetown (3/11/24)
Rebounds	8 vs. Georgetown (3/11/24)
Assists	2 (2x) last vs. St. John's (3/8/25)
Blocks	2 vs. Georgetown (3/11/24)
Steals	2 (2x) last vs. St. John's (3/8/25)
Minutes	40 (2x) last vs. Georgetown (3/11/24)

NCAA TOURNAMENT HIGHS

Points	6 vs. Iowa (4/5/24)
FG Made	3 (2x) last vs. Iowa (4/5/24)
FG Att.	6 vs. Iowa (4/5/24)
3-Pt FG Made	1 (2x) last vs. Iowa (4/5/24)
3-Pt FG Att.	2 vs. USC (4/1/24)
FT Made	1 (4x) last vs. UCLA (4/4/25)
FT Att.	2 (2x) last vs. South Dakota State (3/24/25)
Rebounds	5 vs. Jackson State (3/23/24)
Assists	4 vs. Jackson State (3/23/24)
Blocks	2 (2x) last vs. Duke (3/30/24)
Steals	1 vs. Syracuse (3/25/24)
Minutes	22 vs. Jackson State (3/23/24)

BRADY CAREER STATS

SEASON	TEAM	GP-GS	MIN/AVG	FG-FGA	FG%	3FG-3FGA	3FG%	FT-FTA	FT%	OFF	DEF	TOT	AVG	PF-FO	A	TO	BLK	STL	PTS	AVG
2023-24	UConn	39-3	681/17.5	71-163	.436	6-25	.240	27-45	.600	32	95	127	3.3	79-1	41	47	16	18	175	4.5
2024-25	UConn	32-12	503/15.7	47-93	.505	3-11	.273	17-25	.680	27	63	90	2.8	57-0	55	28	12	18	114	3.6
TOTAL		**71-15**	**1184/16.7**	**118-256**	**.461**	**9-36**	**.250**	**44-70**	**.629**	**59**	**158**	**217**	**3.1**	**136-1**	**96**	**75**	**28**	**36**	**289**	**4.1**

BRADY CAREER GAME-BY-GAME

2023-24

OPPONENT	GS	MIN	FG	PCT	3FG	PCT	FT	PCT	REB	PF	A	TO	BL	ST	PT
Dayton		10	1-6	.167	0-1	.000	1-2	.500	3	0	0	1	0	0	3
at NC State		7	0-3	.000	0-1	.000	0-0	.000	1	1	0	0	0	0	0
Maryland		13	2-4	.500	1-2	.500	0-0	.000	3	1	1	1	0	0	5
at Minnesota		17	3-5	.600	1-1	1.000	0-0	.000	2	1	0	0	0	0	7
vs UCLA		22	0-5	.000	0-1	.000	0-0	.000	4	3	1	1	1	0	0
vs Kansas		17	1-6	.167	0-1	.000	1-2	.500	1	3	1	0	0	0	3
at Texas	*	26	2-7	.286	0-2	.000	0-0	.000	3	3	3	5	1	0	4
Ball St.		14	2-4	.500	0-1	.000	0-0	.000	4	3	4	0	0	1	4
vs North Carolina		3	0-1	.000	0-0	.000	0-0	.000	0	1	0	0	0	0	0
Louisville		8	0-0	.000	0-0	.000	0-0	.000	3	1	0	2	0	0	0
Butler		11	2-3	.667	0-0	.000	0-0	.000	2	2	1	1	0	1	4
at Toronto Metropolitan		14	1-5	.200	0-0	.000	1-4	.250	4	0	0	1	0	0	3
Marquette		9	2-3	.667	0-0	.000	1-2	.500	0	4	0	0	0	0	5
at Creighton		15	1-4	.250	0-2	.000	1-2	.500	5	1	2	1	0	1	3
at Georgetown		22	1-3	.333	0-0	.000	0-0	.000	2	3	0	1	0	0	2
Providence		19	3-7	.429	1-1	1.000	0-0	.000	5	4	1	1	0	0	7
at St. John's (NY)		24	7-11	.636	0-2	.000	3-4	.750	4	3	1	6	0	1	17
at Seton Hall		16	1-2	.500	0-1	.000	0-0	.000	4	0	1	2	0	0	2
DePaul		20	3-5	.600	0-0	.000	0-0	.000	4	5	1	5	0	2	6
at Marquette		21	2-7	.286	0-0	.000	0-0	.000	5	1	3	3	0	0	4
Notre Dame		17	1-5	.200	1-2	.500	1-2	.500	1	4	0	0	0	1	4
at Villanova		15	1-3	.333	0-2	.000	0-0	.000	2	2	4	3	3	1	2
St. John's (NY)		10	2-3	.667	0-0	.000	0-0	.000	1	1	0	1	0	2	4
Seton Hall		15	2-4	.500	0-0	.000	1-2	.500	2	2	2	0	1	0	5
at South Carolina		14	0-1	.000	0-0	.000	0-0	.000	1	3	0	0	0	0	0
at Xavier		24	5-5	1.000	0-0	.000	1-2	.500	14	0	3	0	0	0	11
Georgetown		27	5-5	1.000	0-0	.000	0-0	.000	5	1	0	1	0	0	10
Creighton		13	0-1	.000	0-0	.000	1-2	.500	2	4	1	1	2	0	1
at DePaul		22	3-4	.750	0-0	.000	1-2	.500	4	3	0	1	0	2	7
Villanova		5	0-1	.000	0-0	.000	0-0	.000	1	0	0	0	0	0	0
at Providence		20	1-3	.333	0-0	.000	2-2	1.000	6	1	0	0	0	1	4
vs Providence		23	3-4	.750	0-0	.000	2-2	1.000	3	4	1	2	1	1	8
vs Marquette	*	40	3-8	.375	1-2	.500	3-6	.500	5	2	2	1	0	1	10
vs Georgetown	*	40	4-5	.800	0-0	.000	5-6	.833	8	1	1	0	2	2	13
Jackson St.		22	0-5	.000	0-0	.000	0-0	.000	5	3	4	1	2	0	0
Syracuse		17	0-3	.000	0-0	.000	0-0	.000	4	0	0	3	0	1	0
vs Duke		13	1-2	.500	0-0	.000	0-0	.000	1	1	1	1	2	0	2
vs Southern California		19	3-4	.750	1-1	1.000	1-2	.500	1	3	0	1	1	0	8
vs Iowa		14	3-6	.500	0-2	.000	1-1	1.000	2	4	2	0	0	0	7

2024-25

OPPONENT	GS	MIN	FG	PCT	3FG	PCT	FT	PCT	REB	PF	A	TO	BL	ST	PT
Boston U.	*	21	1-3	.333	0-0	.000	2-2	1.000	2	3	2	2	0	2	4
South Fla.	*	23	4-5	.800	0-0	.000	0-0	.000	2	3	2	2	0	1	8
vs North Carolina	*	25	3-5	.600	1-2	.500	2-4	.500	9	4	3	3	2	0	9
FDU	*	20	4-7	.571	0-1	.000	2-2	1.000	2	0	1	0	0	0	10
vs Oregon St.	*	27	2-6	.333	0-0	.000	1-2	.500	6	1	2	2	2	0	5
vs Ole Miss	*	18	1-4	.250	0-2	.000	0-0	.000	5	4	1	2	0	0	2
Holy Cross	*	21	3-4	.750	0-0	.000	1-2	.500	4	1	6	0	0	0	7
vs Louisville	*	14	2-3	.667	0-1	.000	0-0	.000	3	3	2	1	1	0	4
at Notre Dame	*	22	2-6	.333	0-0	.000	0-0	.000	3	0	1	2	0	1	4
Georgetown	*	15	2-5	.400	0-0	.000	0-0	.000	3	3	3	1	1	2	4
vs Iowa St.	*	21	1-3	.333	0-0	.000	1-2	.500	3	3	4	0	0	4	3
Southern California	*	13	0-2	.000	0-0	.000	0-0	.000	2	0	2	1	0	0	0
Providence		13	0-1	.000	0-0	.000	0-0	.000	3	3	3	1	0	0	0
at Marquette		15	1-3	.333	0-0	.000	0-0	.000	3	1	0	0	0	1	2
at Villanova		11	2-4	.500	0-1	.000	0-0	.000	2	1	3	1	0	0	4
Xavier		22	1-2	.500	0-0	.000	0-0	.000	5	1	2	0	1	1	2
at Georgetown		dnp													
at St. John's (NY)		15	1-2	.500	0-1	.000	0-0	.000	3	1	1	0	0	0	2
Seton Hall		15	1-2	.500	0-0	.000	1-2	.500	3	1	0	0	0	1	3
Villanova		10	3-3	1.000	0-0	.000	0-0	.000	2	2	1	1	0	2	6
at Creighton		7	1-1	1.000	0-0	.000	0-0	.000	1	0	2	1	0	0	2
at DePaul		10	2-2	1.000	0-0	.000	2-2	1.000	1	2	0	0	0	0	6
Butler		14	1-3	.333	0-0	.000	1-2	.500	2	1	2	1	1	1	3
at Tennessee		dnp													
at Providence		dnp													
St. John's (NY)		dnp													
at South Carolina		dnp													
at Seton Hall		dnp													
at Butler		dnp													
Creighton		dnp													
Marquette		16	3-4	.750	1-1	1.000	0-0	.000	3	3	3	0	2	0	7
vs St. John's (NY)		15	1-1	1.000	0-0	.000	2-2	1.000	2	0	2	0	0	2	4
vs Villanova		9	1-1	1.000	1-1	1.000	0-0	.000	3	3	1	2	0	0	3
vs Creighton		7	0-0	.000	0-0	.000	0-0	.000	1	3	0	1	0	0	0
Arkansas St.		15	0-2	.000	0-0	.000	0-0	.000	7	2	1	1	1	0	0
South Dakota St.		13	2-3	.667	0-0	.000	1-2	.500	2	3	1	2	0	0	5
vs Oklahoma		13	0-3	.000	0-0	.000	0-0	.000	2	2	1	0	0	0	0
vs Southern California		13	0-0	.000	0-0	.000	0-0	.000	1	1	1	0	0	0	0
vs UCLA		14	2-3	.667	0-1	.000	1-1	1.000	0	0	2	0	1	0	5
vs South Carolina		13	0-0	.000	0-0	.000	0-0	.000	0	2	0	1	0	0	0

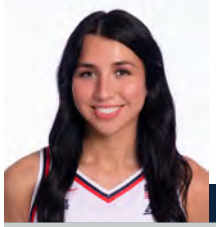

33 CAROLINE DUCHARME

REDSHIRT SENIOR | GUARD | 6-2 | MILTON, MASS. | NOBLE & GREENOUGH SCHOOL

• 2022 All-BIG EAST Second Team • 2022 BIG EAST All-Freshman Team

AS A REDSHIRT JUNIOR (2024-25)
Appeared in nine games ... made appearances in National Championship game vs. South Carolina (4/6) and Final Four game vs. UCLA (4/4) ... had season highs with six points and four rebounds vs. Arkansas State (3/22) ... had three points vs. Villanova (3/9) ... scored first points of season vs. St. John's (3/8) ... made season debut at Butler (2/22).

AS A JUNIOR (2023-24)
Started first four games of the season before electing to medical redshirt.

AS A SOPHOMORE (2022-23)
Appeared in 23 games with five starts ... averaged 7.4 points and 4.1 rebounds per game ... scored in double digits in 10 games ... scored 10 points and grabbed six rebounds vs. Baylor (3/20) ... notched 12 points and five rebounds vs. Vermont (3/18) ... posted 14 points vs. Xavier (2/27) ... had 10 points vs. Creighton (2/15) ... notched season-high 19 points and added seven rebounds vs. Marquette (12/31) ... had 11 points and eight rebounds at Creighton (2/15) ... tallied 16 points and five rebounds vs. Seton Hall (12/21) ... had 13 points adn seven rebounds at Maryland (12/11) ... notched 10 points, five rebounds and four assists vs. Providence (12/2) ... notched 15 points, five rebounds, three assists and three steals vs. Iowa (11/27).

AS A FRESHMAN (2021-22)
Appeared in 31 games with 11 starts ... averaged 9.8 points and 3.2 rebounds per game ... scored in double digits in 14 games ... had 10 points, six rebounds and three steals vs. Mercer (3/19) ... posted nine points and seven rebounds vs. Providence (2/27) ... scored 13 points vs. St. John's (2/25) ... notched eight points and six steals vs. Georgetown (2/20) ... had 11 points at Xavier (2/18) ... scored 13 points at Creighton (2/2) ... posted 12 points at Providence (1/30) ... notched 19 points at DePaul (1/26) ... set personal best with 28 points at St. John's (1/23) ... had 22 points at Oregon (1/17) ... had 20 points, seven rebounds, five assists and four steals vs. Xavier (1/15) ... tallied 18 points at Butler (1/12) ... posted 17 points vs. Creighton (1/9) ... scored 24 points and added eight rebounds vs. Louisville (12/19) ... had 14 points vs. UCLA (12/11) ... notched 14 points vs. Notre Dame (12/5) ... made collegiate debut vs. Arkansas (11/14).

BEFORE UCONN
No. 5-ranked player in her class ... 2021 McDonald's, WBCA and SLAM High School All-American ... 2020 and '21 Massachusetts Gatorade Player of the Year.

PERSONAL
Daughter of Todd and Chrissy Ducharme ... has two siblings, Ashley and Reid ... father played football and competed in track at Williams College ... mother played basketball at Williams College ... sister Ashley played basketball at Brown ... Reid plays basketball at Siena ... majoring in sociology.

CAREER HIGHS

Points	28 at St. John's (1/23/22)
FG Made	13 at St. John's (1/23/22)
FG Att.	22 at St. John's (1/23/22)
3-Pt FG Made	4 (2x) last vs. Seton Hall (12/21/22)
3-Pt FG Att.	10 vs. Xavier (1/15/22)
FT Made	4 (2x) last vs. Seton Hall (12/21/22)
FT Att.	4 (4x) last at Villanova (2/18/23)
Rebounds	8 (2x) last at Creighton (12/28/22)
Assists	5 vs. Xavier (1/15/22)
Blocks	3 vs. Creighton (1/9/22)
Steals	6 vs. Georgetown (2/20/22)
Minutes	40 (3x) last at St. John's (1/23/22)

CONFERENCE HIGHS

Points	28 at St. John's (1/23/22)
FG Made	13 at St. John's (1/23/22)
FG Att.	22 at St. John's (1/23/22)
3-Pt FG Made	4 (2x) last vs. Seton Hall (12/21/22)
3-Pt FG Att.	10 vs. Xavier (1/15/22)
FT Made	4 (2x) last vs. Seton Hall (12/21/22)
FT Att.	4 (2x) last at Villanova (2/18/23)
Rebounds	8 at Creighton (12/28/22)
Assists	5 vs. Xavier (1/15/22)
Blocks	3 vs. Creighton (1/9/22)
Steals	6 vs. Georgetown (2/20/22)
Minutes	40 at St. John's (1/23/22)

BIG EAST TOURNAMENT HIGHS

Points	9 vs. Villanova (3/7/22)
FG Made	4 vs. Villanova (3/7/22)
FG Att.	8 vs. Georgetown (3/5/22)
3-Pt FG Made	1 (2x) last vs. Villanova (3/7/22)
3-Pt FG Att.	4 vs. Georgetown (3/5/22)
FT Made	1 vs. Georgetown (3/5/22)
FT Att.	2 (2x) last vs Marquette (3/5/23)
Rebounds	5 vs. Villanova (3/7/22)
Assists	2 vs. Marquette (3/6/22)
Blocks	2 vs. Georgetown (3/5/22)
Steals	--
Minutes	22 vs. Georgetown (3/5/22)

NCAA TOURNAMENT HIGHS

Points	10 vs. Mercer (3/19/22)
FG Made	4 (4x) last vs. Vermont (3/18/23)
FG Att.	10 vs. Mercer (3/19/22)
3-Pt FG Made	2 (3x) last vs. Baylor (3/20/23)
3-Pt FG Att.	6 vs. Mercer (3/19/22)
FT Made	2 vs. Vermont (3/18/23)
FT Att.	4 vs. Vermont (3/18/23)
Rebounds	6 (2x) last vs. Baylor (3/20/23)
Assists	3 vs. Baylor (3/20/23)
Blocks	--
Steals	3 vs. Mercer (3/19/22)
Minutes	23 vs. Vermont (3/18/23)

DUCHARME CAREER STATS

SEASON	TEAM	GP-GS	MIN/AVG	FG-FGA	FG%	3FG-3FGA	3FG%	FT-FTA	FT%	OFF	DEF	TOT	AVG	PF-FO	A	TO	BLK	STL	PTS	AVG
2021-22	UConn	31-11	648/20.9	121-266	.455	34-118	.288	27-36	.750	24	75	99	3.2	51-1	40	50	15	27	303	9.8
2022-23	UConn	23-5	513/22.3	64-159	.403	25-74	.338	17-26	.654	16	78	94	4.1	29-0	28	45	6	10	170	7.4
2023-24	UConn	4-4	59/14.7	5-16	.313	2-8	.250	4-6	.667	2	6	8	2.0	6-0	2	4	1	3	16	4.0
2024-25	UConn	9-0	35/3.9	5-17	.294	1-7	.143	0-0	.000	0	6	6	0.7	1-0	2	4	0	1	11	1.2
TOTAL		**67-20**	**1255/18.7**	**195-458**	**.426**	**62-207**	**.300**	**48-68**	**.706**	**42**	**165**	**207**	**3.1**	**87-1**	**72**	**103**	**22**	**41**	**500**	**7.5**

DUCHARME CAREER GAME-BY-GAME

2021-22

OPPONENT	GS	MIN	FG	PCT	3FG	PCT	FT	PCT	REB	PF	A	TO	BL	ST	PT
Arkansas		4	0-0	.000	0-0	.000	0-0	.000	0	1	0	1	0	0	0
vs Minnesota		12	1-2	.500	0-1	.000	2-2	1.000	2	2	0	0	1	1	4
vs South Fla.		3	0-0	.000	0-0	.000	0-0	.000	1	1	0	0	0	1	0
vs South Carolina		dnp													
at Seton Hall		6	0-1	.000	0-1	.000	0-0	.000	0	2	0	1	0	0	0
Notre Dame		14	5-9	.556	3-5	.600	1-2	.500	3	0	0	2	1	0	14
at Georgia Tech		29	1-5	.200	0-3	.000	0-0	.000	5	3	0	3	0	0	2
vs UCLA	*	32	4-13	.308	2-6	.333	4-4	1.000	2	3	2	1	2	1	14
vs Louisville	*	40	10-20	.500	3-9	.333	1-2	.500	8	3	2	3	1	0	24
Creighton	*	38	7-13	.538	2-6	.333	1-2	.500	5	3	2	2	3	2	17
at Butler	*	28	6-13	.462	3-8	.375	3-3	1.000	2	3	0	2	2	0	18
Xavier	*	32	6-17	.353	4-10	.400	4-4	1.000	7	3	5	3	0	4	20
at Oregon	*	40	10-21	.476	1-8	.125	1-1	1.000	3	1	2	5	0	0	22
Seton Hall	*	30	2-9	.222	1-7	.143	2-2	1.000	6	2	2	1	0	1	7
at St. John's (NY)	*	40	13-22	.591	2-8	.250	0-0	.000	5	2	3	2	1	1	28
at DePaul	*	32	8-12	.667	2-5	.400	1-2	.500	4	4	2	2	0	0	19
at Providence	*	27	5-13	.385	1-5	.200	1-2	.500	4	3	0	5	0	1	12
at Creighton	*	25	5-12	.417	1-1	1.000	2-2	1.000	2	1	2	2	1	0	13
Tennessee		dnp													
Villanova		dnp													
DePaul		dnp													
at Marquette		dnp													
at Xavier		13	4-7	.571	2-5	.400	1-2	.500	4	1	2	1	0	2	11
Georgetown		22	3-7	.429	1-4	.250	1-1	1.000	3	0	2	3	0	6	8
Marquette		20	4-9	.444	0-2	.000	0-0	.000	4	1	1	5	0	1	8
St. John's (NY)		24	6-13	.462	1-5	.200	0-0	.000	2	2	2	0	0	1	13
Providence		21	4-7	.571	0-2	.000	1-1	1.000	7	2	3	1	1	1	9
vs Georgetown		22	2-8	.250	1-4	.250	1-2	.500	3	1	1	0	2	0	6
vs Marquette		15	1-3	.333	0-2	.000	0-0	.000	3	1	2	0	0	0	2
vs Villanova		16	4-6	.667	1-1	1.000	0-0	.000	5	0	0	1	0	0	9
Mercer		18	4-10	.400	2-6	.333	0-0	.000	6	0	1	2	0	3	10
UCF		4	0-2	.000	0-0	.000	0-0	.000	0	0	0	0	0	0	0
vs Indiana		8	2-3	.667	0-0	.000	0-0	.000	1	0	2	1	0	0	4
vs NC State		5	0-1	.000	0-1	.000	0-0	.000	1	1	0	0	0	0	0
vs Stanford		8	0-0	.000	0-0	.000	0-0	.000	0	0	1	0	0	0	0
vs South Carolina		22	4-8	.500	1-3	.333	0-2	.000	1	5	1	1	0	1	9

2022-23

OPPONENT	GS	MIN	FG	PCT	3FG	PCT	FT	PCT	REB	PF	A	TO	BL	ST	PT
Northeastern		dnp													
Texas		4	1-2	.500	0-1	.000	0-2	.000	0	0	0	0	0	0	2
NC State		11	0-2	.000	0-1	.000	0-0	.000	1	1	0	1	1	1	0
vs Duke		22	2-6	.333	0-2	.000	0-0	.000	3	1	0	1	0	0	4
vs Iowa		24	5-11	.455	3-6	.500	2-4	.500	5	1	3	1	2	3	15
Providence		28	4-8	.500	2-4	.500	0-0	.000	5	2	4	2	0	0	10
at Notre Dame		13	0-3	.000	0-1	.000	2-2	1.000	3	2	0	3	0	1	2
Princeton	*	29	1-5	.200	0-1	.000	0-0	.000	4	4	2	5	0	0	2
at Maryland	*	39	5-11	.455	1-3	.333	2-3	.667	7	2	3	6	0	1	13
vs Florida St.		31	3-8	.375	1-4	.250	2-2	1.000	7	4	0	3	0	0	9
Seton Hall		27	6-8	.750	4-6	.667	0-0	.000	5	0	3	3	0	1	16
at Creighton	*	35	5-14	.357	1-4	.250	0-0	.000	8	3	1	2	0	0	11
Marquette	*	38	8-13	.615	3-6	.500	0-0	.000	7	0	2	5	1	0	19
at Butler		dnp													
at Xavier		dnp													
at St. John's (NY)		dnp													
Georgetown		dnp													
at Seton Hall		dnp													
Butler		dnp													
DePaul		dnp													
at Tennessee		dnp													
Villanova		dnp													
at Providence		dnp													
South Carolina		dnp													
at Marquette		dnp													
at Georgetown		dnp													
Creighton		21	3-9	.333	1-5	.200	3-3	1.000	2	0	0	2	0	0	10
at Villanova		22	2-6	.333	0-0	.000	2-4	.500	6	0	0	1	0	0	6
St. John's (NY)		24	1-11	.091	1-4	.250	0-0	.000	4	3	1	0	0	0	3
at DePaul		22	3-9	.333	1-5	.200	0-0	.000	2	0	1	1	0	1	7
Xavier	*	32	5-12	.417	3-8	.375	1-1	1.000	3	0	2	0	1	1	14
vs Georgetown		7	0-2	.000	0-1	.000	0-0	.000	2	0	0	0	0	0	0
vs Marquette		13	1-3	.333	0-2	.000	0-0	.000	3	2	0	1	0	0	2
vs Villanova		12	1-2	.500	0-1	.000	0-0	.000	1	2	0	1	1	0	2
Vermont		23	4-4	1.000	2-2	1.000	2-3	.667	5	0	2	2	0	1	12
Baylor		19	4-6	.667	2-4	.500	0-0	.000	6	1	3	2	0	0	10
vs Ohio State		15	0-4	.000	0-3	.000	1-2	.500	5	1	1	3	0	0	1

2023-24

OPPONENT	GS	MIN	FG	PCT	3FG	PCT	FT	PCT	REB	PF	A	TO	BL	ST	PT
Dayton	*	20	3-8	.375	2-5	.400	2-2	1.000	4	1	0	0	0	1	10
at NC State	*	14	1-3	.333	0-2	.000	0-0	.000	0	2	0	1	0	0	2
Maryland	*	11	0-3	.000	0-1	.000	1-2	.500	1	1	1	2	1	0	1
at Minnesota	*	13	1-2	.500	0-0	.000	1-2	.500	3	2	1	1	0	2	3
vs UCLA		dnp													
vs Kansas		dnp													
at Texas		dnp													
Ball St.		dnp													
vs North Carolina		dnp													
Louisville		dnp													
Butler		dnp													
at Toronto Metropolitan		dnp													
Marquette		dnp													
at Creighton		dnp													
at Georgetown		dnp													
Providence		dnp													
at St. John's (NY)		dnp													
at Seton Hall		dnp													
DePaul		dnp													
at Marquette		dnp													
Notre Dame		dnp													
at Villanova		dnp													
St. John's		dnp													
Seton Hall		dnp													
at South Carolina		dnp													
at Xavier		dnp													
Georgetown		dnp													
Creighton		dnp													
at DePaul		dnp													
Villanova		dnp													
at Providence		dnp													
vs Providence		dnp													
vs Marquette		dnp													
vs Georgetown		dnp													
Jackson State		dnp													
Syracuse		dnp													
vs Duke		dnp													
vs USC		dnp													
vs Iowa		dnp													

2024-25

OPPONENT	GS	MIN	FG	PCT	3FG	PCT	FT	PCT	REB	PF	A	TO	BL	ST	PT
Boston University		dnp													
Soutlh Fla.		dnp													
vs North Carolina		dnp													
FDU		dnp													
vs Oregon State		dnp													
vs Ole Miss		dnp													
vs Holy Cross		dnp													
vs Louisville		dnp													
at Notre Dame		dnp													
Georgetown		dnp													
vs Iowa State		dnp													
Southern California		dnp													
Providence		dnp													
at Marquette		dnp													
at Villanova		dnp													
Xavier		dnp													
at Georgetown		dnp													
at St. John's (NY)		dnp													
Seton Hall		dnp													
Villanova		dnp													
at Creighton		dnp													
at DePaul		dnp													
Butler		dnp													
at Tennessee		dnp													
at Providence		dnp													
St. John's (NY)		dnp													
at South Carolina		dnp													
at Seton Hall		dnp													
at Butler		2	0-0	.000	0-0	.000	0-0	.000	1	0	0	0	0	0	0
Creighton		1	0-1	.000	0-1	.000	0-0	.000	0	0	0	1	0	0	0
Marquette		7	0-2	.000	0-1	.000	0-0	.000	0	1	1	1	0	0	0
vs St. John's (NY)		4	1-3	.333	0-1	.000	0-0	.000	0	0	1	0	0	0	2
vs Villanova		3	1-2	.500	1-1	1.000	0-0	.000	1	0	0	1	0	0	3
vs Creighton		2	0-0	.000	0-0	.000	0-0	.000	0	0	0	0	0	0	0
Arkansas St.		11	3-7	.429	0-2	.000	0-0	.000	4	0	0	0	0	0	6
South Dakota St.		dnp													
vs Oklahoma		dnp													
vs Southern California		dnp													
vs UCLA		2	0-0	.000	0-0	.000	0-0	.000	0	0	0	1	0	1	0
vs South Carolina		2	0-2	.000	0-1	.000	0-0	.000	0	0	0	0	0	0	0

34 AYANNA PATTERSON

REDSHIRT SOPHOMORE | FORWARD | 6-2 | FORT WAYNE, IND. | HOMESTEAD HS

AS A REDSHIRT SOPHOMORE (2024-25)
Missed the season due to injury.

AS A SOPHOMORE (2023-24)
Missed the season due to injury.

AS A FRESHMAN (2022-23)
Appeared in 30 games ... totaled 65 points and 67 rebounds ... had six points and three rebounds vs. Vermont (3/18) ... grabbed four rebounds and added two assists and a block at DePaul (2/25) ... notched five rebounds at Georgetown (2/11) ... posted six points and six rebounds vs. DePaul (1/23) ... had three points and four rebounds at Xavier (1/5) ... tallied nine points at Butler (1/3) ... set personal best with 10 points at Maryland (12/11) ... had four points and three rebounds at Notre Dame (12/4) ... dished out personal-best four assists and added three points and two blocks vs. Providence (12/2) ... had four points and three rebounds vs. Iowa (11/27) ... notched six points vs. Duke (11/25) ... posted five points and seven rebounds in collegiate debut vs. Northeastern (11/10).

USA BASKETBALL
Won gold at the 2021 3x3 U18 World Cup.

BEFORE UCONN
No. 4-ranked recruit by ESPN … No. 1 wing in the 2022 senior class … 2022 McDonald's, Jordan Brand and SLAM All-American … averaged 25.8 points, 11.8 rebounds and 2.1 blocks a senior at Homestead High … 2022 Indiana Miss Basketball … ABC21 2020-21 Girls Basketball Player of the Year … 2020-21 Outside the Huddle Girls Basketball Player of the Year.

PERSONAL
Daughter of Andre Patterson and Robin Johnson ... has two siblings, Andre Jr. and Alissa ... father played basketball at New Mexico State and professionally in Spain and the CBA ... brother played collegiately at UCLA and Tennessee and professionally ... majoring in human development and family sciences.

CAREER HIGHS

Points	10 at Maryland (12/11/22)
FG Made	5 at Maryland (12/11/22)
FG Att.	7 at Maryland (12/11/22)
3-Pt FG Made	--
3-Pt FG Att.	--
FT Made	5 at Butler (1/3/23)
FT Att.	9 at Butler (1/3/23)
Rebounds	7 vs. Northeastern (11/10/22)
Assists	4 vs. Providence (12/2/22)
Blocks	2 vs. Providence (12/2/22)
Steals	1 (6x) last vs. South Carolina (2/5/23)
Minutes	21 vs. Providence (12/2/22)

CONFERENCE HIGHS

Points	9 at Butler (1/3/23)
FG Made	2 (2x) last at Butler (1/3/23)
FG Att.	5 vs. Providence (12/2/22)
3-Pt FG Made	--
3-Pt FG Att.	--
FT Made	5 at Butler (1/3/23)
FT Att.	9 at Butler (1/3/23)
Rebounds	4 vs. DePaul (1/23/23)
Assists	4 vs. Providence (12/2/22)
Blocks	2 vs. Providence (12/2/22)
Steals	1 (3x) last at Xavier (1/5/23)
Minutes	21 vs. Providence (12/2/22)

BIG EAST TOURNAMENT HIGHS

Points	--
FG Made	--
FG Att.	1 vs Georgetown (3/4/23)
3-Pt FG Made	--
3-Pt FG Att.	--
FT Made	--
FT Att.	--
Rebounds	3 vs. Georgetown (3/4/23)
Assists	1 vs. Marquette (3/5/23)
Blocks	--
Steals	--
Minutes	10 vs. Georgetown (3/4/23)

NCAA TOURNAMENT HIGHS

Points	6 vs. Vermont (3/18/23)
FG Made	3 vs. Vermont (3/18/23)
FG Att.	6 vs. Vermont (3/18/23)
3-Pt FG Made	--
3-Pt FG Att.	--
FT Made	--
FT Att.	--
Rebounds	3 vs. Vermont (3/18/23)
Assists	1 vs. Vermont (3/18/23)
Blocks	--
Steals	--
Minutes	14 vs. Vermont (3/18/23)

PATTERSON CAREER STATS

SEASON	TEAM	GP-GS	MIN/AVG	FG-FGA	FG%	3FG-3FGA	3FG%	FT-FTA	FT%	OFF	DEF	TOT	AVG	PF-FO	A	TO	BLK	STL	PTS	AVG
2022-23	UConn	30-0	304/10.1	22-48	.458	0-0	.000	21-29	.724	23	44	67	2.2	49-1	18	21	8	6	65	2.2
TOTAL		**30-0**	**304/10.1**	**22-48**	**.458**	**0-0**	**.000**	**21-29**	**.724**	**23**	**44**	**67**	**2.2**	**49-1**	**18**	**21**	**8**	**6**	**65**	**2.2**

PATTERSON CAREER GAME-BY-GAME

2022-23

OPPONENT	GS	MIN	FG	PCT	3FG	PCT	FT	PCT	REB	PF	A	TO	BL	ST	PT
Northeastern		13	2-4	.500	0-0	.000	1-2	.500	7	5	2	1	0	0	5
Texas		6	0-0	.000	0-0	.000	0-0	.000	4	2	0	0	1	0	0
NC State		11	0-0	.000	0-0	.000	0-0	.000	5	3	1	0	1	1	0
vs Duke		12	1-4	.250	0-0	.000	4-4	1.000	2	4	0	1	0	0	6
vs Iowa		7	2-2	1.000	0-0	.000	0-0	.000	3	2	0	0	0	0	4
Providence		21	1-5	.200	0-0	.000	1-2	.500	2	1	4	1	2	1	3
at Notre Dame		20	1-2	.500	0-0	.000	2-2	1.000	3	1	2	1	1	0	4
Princeton		7	0-0	.000	0-0	.000	0-0	.000	1	3	0	1	0	0	0
at Maryland		17	5-7	.714	0-0	.000	0-0	.000	4	3	1	2	0	0	10
vs Florida St.		2	0-1	.000	0-0	.000	2-2	1.000	0	1	0	0	0	0	2
Seton Hall		11	0-1	.000	0-0	.000	2-2	1.000	2	1	1	2	0	0	2
at Creighton		17	0-4	.000	0-0	.000	0-0	.000	3	1	0	1	0	0	0
Marquette		3	0-0	.000	0-0	.000	0-0	.000	0	0	0	0	0	0	0
at Butler		15	2-2	1.000	0-0	.000	5-9	.556	1	3	0	1	0	1	9
at Xavier		19	1-3	.333	0-0	.000	1-2	.500	4	3	1	2	0	1	3
at St. John's (NY)			dnp												
Georgetown			dnp												
at Seton Hall			dnp												
Butler			dnp												
DePaul		13	2-2	1.000	0-0	.000	2-2	1.000	6	0	0	1	0	0	6
at Tennessee		10	0-0	.000	0-0	.000	0-0	.000	1	2	0	0	0	1	0
Villanova		6	0-0	.000	0-0	.000	0-0	.000	0	0	1	0	0	0	0
at Providence		9	0-1	.000	0-0	.000	1-2	.500	0	1	0	1	0	0	1
South Carolina		14	0-0	.000	0-0	.000	0-0	.000	0	3	0	2	1	1	0
at Marquette		3	0-0	.000	0-0	.000	0-0	.000	0	0	0	0	0	0	0
at Georgetown		12	0-0	.000	0-0	.000	0-0	.000	5	3	1	2	1	0	0
Creighton			dnp												
at Villanova			dnp												
St. John's (NY)		2	0-0	.000	0-0	.000	0-0	.000	0	0	1	0	0	0	0
at DePaul		11	1-1	1.000	0-0	.000	0-0	.000	4	1	0	0	1	0	2
Xavier		10	1-2	.500	0-0	.000	0-0	.000	3	1	1	1	0	0	2
vs Georgetown		10	0-1	.000	0-0	.000	0-0	.000	3	3	0	1	0	0	0
vs Marquette		4	0-0	.000	0-0	.000	0-0	.000	1	2	1	0	0	0	0
vs Villanova			dnp												
Vermont		14	3-6	.500	0-0	.000	0-0	.000	3	0	1	0	0	0	6
Baylor		1	0-0	.000	0-0	.000	0-0	.000	0	0	0	0	0	0	0
vs Ohio State		1	0-0	.000	0-0	.000	0-0	.000	0	0	0	0	0	0	0

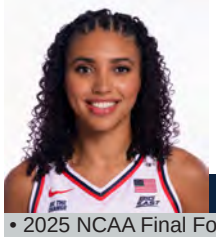

35 AZZI FUDD

GRADUATE STUDENT | GUARD | 5-11 | ARLINGTON, VA. | ST. JOHN'S COLLEGE HS

- 2025 NCAA Final Four Most Outstanding Player
- 2025 BIG EAST All-Tournament Team
- 2025 All-BIG EAST First Team
- 2022 NCAA Tournament Bridgeport All-Region Team
- 2022 BIG EAST All-Freshman Team

AS A REDSHIRT JUNIOR (2024-25)
Appeared in 34 games with 30 starts ... averaged 13.6 points per game ... led team with 43.6 three-point field goal percentage ... averaged 17.5 points per game in the NCAA Tournament ... scored 24 points and added five rebounds and three steals in the National Championship game vs. South Carolina (4/6) ... tallied her 1,000th career point in the National Championship game ... had 19 points in the Final Four vs. UCLA (4/4) .., notched 10 points and five assists vs. Oklahoma (3/29) ... scored 17 points vs. South Dakota State (3/24) ... posted 27 points on 10-13 shooting and career-high seven assists vs. Arkansas State (3/22) ... scored 13 points in BIG EAST Tournament championship vs. Creighton (3/10) ... had 14 points vs.Villanova (3/9) ... notched 12 points, three rebounds and three steals vs. Marquette (3/2) ... posted 28 points on 11-22 shooting with six three pointers and five rebounds at South Carolina (2/16) ... scored career-high 34 points with eight three pointers vs. St. John's (2/12) ... notched 17 points at Providence (2/9) ... had 13 points vs. Butler (2/2) ... tallied 17 points, four rebounds and five assists at DePaul (1/29) ... scored 18 points on 7-11 shooting vs. Seton Hall (1/19) ... posted 13 points at St. John's (1/15) ... had 21 points at Georgetown (1/11) ... tallied 23 points on 9-14 shooting vs. Xavier (1/8) ... scored 18 points and had four rebounds vs. Louisville (12/7) ... notched 18 points vs. Ole Miss (11/27) ... made season debut vs. FDU (11/20).

AS A JUNIOR (2023-24)
Started first two games of the season before suffering a season-ending injury.

AS A SOPHOMORE (2022-23)
Appeared in 15 games with 10 starts ... averaged 15.1 points per game ... scored in double digits in 11 games ... had 14 points vs. Ohio State (3/25) ... notched 22 points vs. Baylor (3/20) ... tallied 11 points vs. Villanova (3/6) ... had 10 points and four assists vs. Georgetown (3/4) ... tallied 14 points at St. John's (1/11) ... notched 16 points vs. Providence (12/2) ... posted 24 points, four assists and three rebounds vs. Iowa (11/27) ... had 14 points vs. Duke (11/25) ... scored 32 points vs. NC State (11/20 ... tied Diana Taurasi for the most points by a UConn player vs. a top-5 opponent with 32 points vs. Texas (11/14) ... notched 26 points, six steals and four assists in the season opener vs. Northeastern (11/10).

AS A FRESHMAN (2021-22)
Appeared in 25 games with 17 starts ... third on team with 12.1 points per game ... scored in double digits in 15 games ... led team with 43.0 three-point field-goal percentage (58-135) ... led Huskies with 91.2 free throw percentage (31-34) ... scored 19 points and added five rebounds vs. NC State (3/28) ... notched 13 points vs. Indiana (3/26) ... posted 16 points and added three steals vs. UCF (3/21) ... had 11 points vs. Georgetown (3/5) ... scored 13 points vs. Providence (2/27) .. had 19 points and shot 5-for-7 from three-point range vs. St. John's (2/25) ... notched 13 points vs. Marquette (2/23) ... had 12 points and five rebounds vs. Georgetown (2/20) ... scored 11 points at Xavier (2/18) ... posted 24 points and five rebounds at Marquette (2/13) ... set personal high with 29 points and had three steals vs. Villanova (2/9) ... notched 25 points with four rebounds and four assists and shot 7-for-9 from three-point range vs. Tennessee (2/6) in first career start ... scored 10 points at Creighton (2/2) ... tallied 14 points and three steals at DePaul (1/26) ... posted 18 points with six three pointers vs. USF (11/21) ... made collegiate debut vs. Arkansas (11/14), scoring seven points.

USA BASKETBALL
Won gold at the 2021 FIBA U19 World Cup, 2018 FIBA U17 World Cup and 2017 FIBA Americas U16 Championship ... won tournament title at the 2018 Latvia U17 International Invitational ... competed in the 2019 USA 3x3 U19 National Championship.

BEFORE UCONN
No. 1 ranked recruit ... 2021 Morgan Wooten HS Basketball Player of the Year ... Three-time Gatorade Washington, D.C. Player of the Year ... 2021 McDonald's All-American ... 2019 Gatorade National Player of the Year (first sophomore ever to win award) ... 2018 USA Today All-USA Third Team ... 2018, '19 USA Today Washington, D.C. Player of the Year and All-D.C. first team ... 2018, '19 Washington Post All-Met Player of the Year and All-Met first team ... 2018 MaxPreps High School All-America second team, the only freshman on any 2018 MaxPreps All-America team ... 2018 Washington Catholic Athletic Conference Player of the Year, becoming the first freshman in history to earn the award, and All-WCAC first team ... 2018 D.C. State Athletic Assciation Tournament MVP, DCSAA Player of the Year and All-DSCAA first team ... 2018 MaxPreps All-America second team ... 2018 Next Sports Phenom Player of the Year and January 2018 Player of the Month.

PERSONAL
Daughter of Katie and Tim Fudd ... has three brothers: Jose, Jon and Thomas ... mother played basketball at NC State and Georgetown ... father played basketball at American ... Jose plays basketball at University of Mary Washington ... named in honor of Jennifer Azzi ... graduated in May 2024 with a bachelor's degree in communication ... currently pursuing a master of business administration degree.

CAREER HIGHS

Points	34 vs. St. John's (2/12/25)
FG Made	13 (2x) last vs. St. John's (2/12/25)
FG Att.	24 vs. NC State (11/20/22)
3-Pt FG Made	8 vs. St. John's (2/12/25)
3-Pt FG Att.	14 (2x) last vs. St. John's (2/12/25)
FT Made	7 vs. Northeastern (11/10/22)
FT Att.	7 vs. Northeastern (11/10/22)
Rebounds	6 vs. DePaul (2/11/22)
Assists	7 vs. Arkansas State (3/22/25)
Blocks	2 (4x) last vs. Arkansas State (3/22/25)
Steals	6 (2x) last vs. Arkansas State (3/22/25)
Minutes	49 vs. NC State (3/28/22)

CONFERENCE HIGHS

Points	34 vs. St. John's (2/12/25)
FG Made	13 vs. St. John's (2/12/25)
FG Att.	22 vs. St. John's (2/12/25)
3-Pt FG Made	8 vs. St. John's (2/12/25)
3-Pt FG Att.	14 vs. St. John's (2/12/25)
FT Made	3 (2x) last vs. Marquette (3/2/25)
FT Att.	4 vs. Marquette (3/2/25)
Rebounds	6 vs. DePaul (2/11/22)
Assists	5 at DePaul (1/29/25)
Blocks	2 vs. Villanova (2/9/22)
Steals	3 (3x) last vs. Marquette (3/2/25)
Minutes	40 vs. Villanova (2/9/22)

BIG EAST TOURNAMENT HIGHS

Points	14 vs. Villanova (3/9/25)
FG Made	5 vs. St. John's (3/8/25)
FG Att.	13 vs. Georgetown (3/5/22)
3-Pt FG Made	3 (2x) last vs. Villanova (3/5/23)
3-Pt FG Att.	10 vs. Georgetown (3/5/22)
FT Made	4 vs. Villanova (3/9/25)
FT Att.	4 vs. Villanova (3/9/25)
Rebounds	4 vs. Villanova (3/9/25)
Assists	4 vs. Georgetown (3/4/23)
Blocks	1 vs. Marquette (3/6/22)
Steals	3 vs. Villanova (3/7/22)
Minutes	37 vs. Creighton (3/10/25)

NCAA TOURNAMENT HIGHS

Points	27 vs. Arkansas State (3/22/25)
FG Made	10 vs. Arkansas State (3/22/25)
FG Att.	17 vs. South Carolina (4/6/25)
3-Pt FG Made	6 vs. Arkansas State (3/22/25)
3-Pt FG Att.	9 vs. Arkansas State (3/22/25)
FT Made	5 vs. South Carolina (4/6/25)
FT Att.	5 vs. South Carolina (4/6/25)
Rebounds	5 (2x) last vs. South Carolina (4/6/25)
Assists	7 vs. Arkansas State (3/22/25)
Blocks	2 (3x) last vs. Arkansas State (3/22/25)
Steals	6 vs. Arkansas State (3/22/25)
Minutes	49 vs. NC State (3/28/22)

FUDD CAREER STATS

SEASON	TEAM	GP-GS	MIN/AVG	FG-FGA	FG%	3FG-3FGA	3FG%	FT-FTA	FT%	OFF	DEF	TOT	AVG	PF-FO	A	TO	BLK	STL	PTS	AVG
2021-22	UConn	25-17	700/28.0	107-234	.457	58-135	.430	31-34	.912	8	59	67	2.7	26-0	24	26	17	25	303	12.1
2022-23	UConn	15-10	423/28.2	89-195	.456	34-100	.340	15-17	.882	6	23	29	1.9	15-0	29	26	5	20	227	15.1
2023-24	UConn	2-2	61/30.4	8-25	.320	4-14	.286	2-2	1.000	2	3	5	2.5	5-0	5	3	0	2	22	11.0
2024-25	UConn	34-30	900/26.5	175-369	.474	79-181	.436	33-36	.917	22	46	68	2.0	36-0	61	35	10	46	462	13.6
TOTAL		**76-59**	**2084/27.4**	**379-823**	**.461**	**175-430**	**.407**	**81-89**	**.910**	**38**	**131**	**169**	**2.2**	**82-0**	**119**	**90**	**32**	**93**	**1014**	**13.3**

FUDD CAREER GAME-BY-GAME

2021-22

OPPONENT	GS	MIN	FG	PCT	3FG	PCT	FT	PCT	REB	PF	A	TO	BL	ST	PT
Arkansas		19	3-7	.429	1-4	.250	0-0	.000	3	0	0	1	1	1	7
vs Minnesota		22	2-6	.333	1-5	.200	0-0	.000	4	0	1	0	0	1	5
vs South Fla.		27	6-10	.600	6-9	.667	0-0	.000	2	0	1	2	1	0	18
vs South Carolina		10	0-1	.000	0-0	.000	0-0	.000	0	1	0	0	1	0	0
at Seton Hall		dnp													
Notre Dame		dnp													
at Georgia Tech		dnp													
vs UCLA		dnp													
vs Louisville		dnp													
Creighton		dnp													
at Butler		dnp													
Xavier		dnp													
at Oregon		dnp													
Seton Hall		dnp													
at St. John's (NY)		dnp													
at DePaul		23	6-10	.600	3-6	.500	0-0	.000	1	2	1	3	0	3	15
at Providence		29	1-6	.167	1-5	.200	2-2	1.000	4	1	1	0	1	1	5
at Creighton		26	3-5	.600	2-3	.667	2-2	1.000	1	3	0	1	1	0	10
Tennessee	*	39	9-16	.563	7-9	.778	0-1	.000	4	2	4	0	1	1	25
Villanova	*	40	11-20	.550	4-8	.500	3-3	1.000	4	1	0	1	2	3	29
DePaul	*	34	2-11	.182	0-7	.000	0-0	.000	6	1	0	2	1	1	4
at Marquette	*	38	9-15	.600	4-6	.667	2-2	1.000	5	1	2	1	1	1	24
at Xavier	*	22	4-7	.571	3-5	.600	0-0	.000	1	2	0	1	0	1	11
Georgetown	*	23	5-13	.385	1-7	.143	1-1	1.000	5	0	2	0	0	0	12
Marquette	*	27	5-8	.625	2-3	.667	1-1	1.000	1	0	1	2	0	0	13
St. John's (NY)	*	20	7-9	.778	5-7	.714	0-0	.000	3	0	1	0	1	1	19
Providence		26	5-8	.625	2-3	.667	2-2	1.000	3	2	1	1	1	0	14
vs Georgetown	*	25	4-13	.308	3-10	.300	0-0	.000	2	0	2	0	0	1	11
vs Marquette	*	28	1-9	.111	0-5	.000	2-2	1.000	2	1	3	1	1	1	4
vs Villanova	*	36	4-5	.800	0-1	.000	1-2	.500	1	0	2	1	0	3	9
Mercer	*	19	3-4	.750	3-3	1.000	0-0	.000	2	2	0	1	0	1	9
UCF	*	38	4-13	.308	4-10	.400	4-4	1.000	2	2	0	3	2	3	16
vs Indiana	*	35	3-11	.273	3-10	.300	4-4	1.000	1	1	0	1	0	0	13
vs NC State	*	49	7-16	.438	2-5	.400	3-4	.750	5	2	2	0	1	1	19
vs Stanford	*	27	2-8	.250	0-2	.000	4-4	1.000	4	2	0	3	0	1	8
vs South Carolina	*	16	1-3	.333	1-2	.500	0-0	.000	1	0	0	1	1	0	3

2022-23

OPPONENT	GS	MIN	FG	PCT	3FG	PCT	FT	PCT	REB	PF	A	TO	BL	ST	PT
Northeastern	*	31	9-17	.529	1-8	.125	7-7	1.000	1	1	4	1	0	6	26
Texas	*	38	13-21	.619	4-7	.571	2-2	1.000	1	3	4	7	0	1	32
NC State	*	40	12-24	.500	6-14	.429	2-2	1.000	2	2	0	1	1	2	32
vs Duke	*	33	6-13	.462	2-3	.667	0-0	.000	2	1	3	1	0	1	14
vs Iowa	*	40	10-19	.526	4-10	.400	0-0	.000	3	1	4	0	0	0	24
Providence	*	23	6-9	.667	3-4	.750	1-2	.500	1	0	2	1	1	0	16
at Notre Dame	*	13	0-2	.000	0-1	.000	0-0	.000	0	1	2	1	0	0	0
Princeton		dnp													
at Maryland		dnp													
vs. Florida State		dnp													
Seton Hall		dnp													
at Creighton		dnp													
Marquette		dnp													
at Butler		dnp													
at Xavier		dnp													
at St. John's (NY)		20	6-11	.545	2-4	.500	0-0	.000	3	1	1	0	0	0	14
Georgetown		12	1-2	.500	1-2	.500	0-0	.000	2	0	0	2	1	1	3
at Seton Hall		dnp													
Butler		dnp													
DePaul		dnp													
at Tennessee		dnp													
Villanova		dnp													
at Providence		dnp													
South Carolina		dnp													
at Marquette		dnp													
at Georgetown		dnp													
Creighton		dnp													
at Villanova		dnp													
St. John's (NY)		dnp													
at DePaul		dnp													
Xavier		dnp													
vs Georgetown		16	3-9	.333	2-6	.333	2-2	1.000	2	1	4	1	0	1	10
vs Marquette		21	2-7	.286	0-4	.000	0-0	.000	1	0	0	2	0	0	4
vs Villanova		32	4-12	.333	3-8	.375	0-0	.000	1	2	1	1	0	2	11
Vermont	*	28	2-10	.200	1-8	.125	0-0	.000	4	0	2	1	0	1	5
Baylor	*	37	9-22	.409	3-12	.250	1-2	.500	3	0	1	3	0	0	22
vs Ohio State	*	38	6-17	.353	2-9	.222	0-0	.000	3	2	1	4	2	5	14

2023-24

OPPONENT	GS	MIN	FG	PCT	3FG	PCT	FT	PCT	REB	PF	A	TO	BL	ST	PT
Dayton	*	26	4-12	.333	3-7	.429	2-2	1.000	3	1	3	1	0	1	13
at NC State	*	35	4-13	.308	1-7	.143	0-0	.000	2	4	2	2	0	1	9
Maryland		dnp													
at Minnesota		dnp													
vs UCLA		dnp													
vs Kansas		dnp													
at Texas		dnp													
Ball St.		dnp													
vs North Carolina		dnp													
Louisville		dnp													
Butler		dnp													
at Toronto Metropolitan		dnp													
Marquette		dnp													
at Creighton		dnp													
at Georgetown		dnp													
Providence		dnp													
at St. John's (NY)		dnp													
at Seton Hall		dnp													
DePaul		dnp													
at Marquette		dnp													
Notre Dame		dnp													
at Villanova		dnp													
St. John's		dnp													
Seton Hall		dnp													
at South Carolina		dnp													
at Xavier		dnp													
Georgetown		dnp													
Creighton		dnp													
at DePaul		dnp													
Villanova		dnp													
at Providence		dnp													
vs Providence		dnp													
vs Marquette		dnp													
vs Georgetown		dnp													
Jackson State		dnp													
Syracuse		dnp													
vs Duke		dnp													
vs USC		dnp													
vs Iowa		dnp													

2024-25

OPPONENT	GS	MIN	FG	PCT	3FG	PCT	FT	PCT	REB	PF	A	TO	BL	ST	PT
Boston University		dnp													
South Florida		dnp													
vs North Carolina		dnp													
FDU		13	1-4	.250	0-3	.000	2-2	1.000	1	0	0	0	0	1	4
vs Oregon St.		19	1-7	.143	1-5	.200	0-0	.000	4	0	5	0	1	0	3
vs Ole Miss		28	8-11	.727	1-3	.333	1-1	1.000	4	0	1	2	1	0	18
Holy Cross	*	19	3-6	.500	1-3	.333	0-0	.000	1	0	1	0	0	2	7
vs Louisville	*	18	6-10	.600	4-7	.571	2-2	1.000	4	1	2	0	0	1	18
at Notre Dame		dnp													
Georgetown		dnp													
vs Iowa State		dnp													
Southern California		8	0-4	.000	0-1	.000	0-0	.000	1	0	1	0	1	0	0
Providence	*	24	3-11	.273	2-6	.333	0-0	.000	0	0	1	2	0	1	8
at Marquette	*	26	3-13	.231	2-9	.222	0-0	.000	2	0	4	0	0	2	8
at Villanova	*	22	3-5	.600	2-4	.500	0-0	.000	3	1	0	1	0	1	8
Xavier	*	20	9-14	.643	3-5	.600	2-2	1.000	2	0	1	0	1	3	23
at Georgetown	*	32	8-13	.615	5-8	.625	0-0	.000	1	0	1	3	0	0	21
at St. John's (NY)	*	25	6-11	.545	1-2	.500	0-0	.000	2	1	0	0	1	0	13
Seton Hall	*	19	7-11	.636	4-8	.500	0-0	.000	0	0	0	3	0	0	18
Villanova	*	25	4-9	.444	1-3	.333	0-0	.000	1	2	2	0	1	0	9
at Creighton	*	34	2-8	.250	0-2	.000	0-0	.000	1	4	3	2	0	2	4
at DePaul	*	25	6-12	.500	4-7	.571	1-2	.500	4	1	5	1	0	1	17
Butler	*	22	5-8	.625	3-4	.750	0-0	.000	2	1	3	0	1	0	13
at Tennessee	*	29	3-9	.333	2-4	.500	2-2	1.000	3	3	2	3	0	3	10
at Providence	*	25	6-11	.545	5-6	.833	0-0	.000	1	1	0	0	0	1	17
St. John's (NY)	*	31	13-22	.591	8-14	.571	0-0	.000	1	1	1	1	0	2	34
at South Carolina	*	35	11-22	.500	6-10	.600	0-0	.000	5	2	2	0	0	0	28
at Seton Hall	*	27	3-7	.429	0-2	.000	1-1	1.000	1	1	4	2	0	1	7
at Butler	*	27	5-6	.833	0-1	.000	0-0	.000	3	0	1	2	0	0	10
Creighton	*	31	3-11	.273	1-5	.200	2-2	1.000	3	3	1	1	1	0	9
Marquette	*	27	4-13	.308	1-4	.250	3-4	.750	3	1	2	0	0	3	12
vs St. John's (NY)	*	28	5-11	.455	1-6	.167	0-0	.000	2	1	0	1	0	2	11
vs Villanova	*	36	4-9	.444	2-5	.400	4-4	1.000	4	0	1	0	0	2	14
vs Creighton	*	37	4-10	.400	3-8	.375	2-2	1.000	0	2	2	2	0	0	13
Arkansas St.	*	22	10-13	.769	6-9	.667	1-1	1.000	1	0	7	0	2	6	27
South Dakota St.	*	27	6-12	.500	3-5	.600	2-2	1.000	1	2	0	3	0	2	17
vs Oklahoma	*	37	4-13	.308	1-5	.200	1-2	.500	1	1	5	1	0	3	10
vs Southern California	*	34	3-14	.214	2-6	.333	0-0	.000	1	3	1	2	0	1	8
vs UCLA	*	31	7-12	.583	3-5	.600	2-2	1.000	0	1	1	2	0	3	19
vs South Carolina	*	38	9-17	.529	1-6	.167	5-5	1.000	5	3	1	1	0	3	24

42 GANDY MALOU-MAMEL

FRESHMAN | CENTER | 6-5 | LIMERICK, IRELAND | GILL ST. BERNARD'S

IRELAND BASKETBALL
Competed at the 2024 FIBA U20 EuroBasket Division B tournament … averaged 10.6 points and 10.0 rebounds in seven games.

BEFORE UCONN
ESPN's No. 75-ranked recruit in Class of 2025 … attended Gill St. Bernard's in Gladstone, N.J. … averaged 17.1 points, 10.2 rebounds and 2.2 blocks per game as a senior in 2024-25 … averaged 16.6 points, 9.6 rebounds and 2.6 blocks per game in 2023-24

PERSONAL
Daughter of Giselle and Yves … has four siblings: Bianco, Even, Ratsevy and Belle … first Irish player in program history … began playing basketball at 12 years old.

CAREER HIGHS

Points	--
FG Made	--
FG Att.	--
3-Pt FG Made	--
3-Pt FG Att.	--
FT Made	--
FT Att.	--
Rebounds	--
Assists	--
Blocks	--
Steals	--
Minutes	--

CONFERENCE HIGHS

Points	--
FG Made	--
FG Att.	--
3-Pt FG Made	--
3-Pt FG Att.	--
FT Made	--
FT Att.	--
Rebounds	--
Assists	--
Blocks	--
Steals	--
Minutes	--

BIG EAST TOURNAMENT HIGHS

Points	--
FG Made	--
FG Att.	--
3-Pt FG Made	--
3-Pt FG Att.	--
FT Made	--
FT Att.	--
Rebounds	--
Assists	--
Blocks	--
Steals	--
Minutes	--

NCAA TOURNAMENT HIGHS

Points	--
FG Made	--
FG Att.	--
3-Pt FG Made	--
3-Pt FG Att.	--
FT Made	--
FT Att.	--
Rebounds	--
Assists	--
Blocks	--
Steals	--
Minutes	--

2024-25 REVIEW

2024-25 SCHEDULE & RESULTS

Overall: 37-3 | BIG EAST Conference: 18-0

Home: 15-1 | Away: 10-2 | Neutral: 12-0

Date	Opponent		Score	Att.	High Points	High Rebounds
11/07/2024	Boston U.	W	86-32	13355	(17) EL ALFY, Jana	(11) EL ALFY, Jana
					(17) STRONG, Sarah	
11/10/2024	South Fla.	W	86-49	10299	(22) BUECKERS, Paige	(7) EL ALFY, Jana
						(7) STRONG, Sarah
11/15/2024	vs North Carolina	W	69-58	10467	(29) BUECKERS, Paige	(13) STRONG, Sarah
11/20/2024	FDU	W	85-41	10299	(20) STRONG, Sarah	(9) BUECKERS, Paige
11/25/2024	vs Oregon St.	W	71-52	567	(23) BUECKERS, Paige	(8) STRONG, Sarah
11/27/2024	vs Ole Miss	W	73-60	1507	(29) BUECKERS, Paige	(9) EL ALFY, Jana
12/03/2024	Holy Cross	W	88-52	10299	(22) STRONG, Sarah	(7) BUECKERS, Paige
						(7) STRONG, Sarah
12/07/2024	vs Louisville	W	85-52	9114	(21) STRONG, Sarah	(10) BUECKERS, Paige
12/12/2024	at Notre Dame	L	68-79	9149	(25) BUECKERS, Paige	(7) STRONG, Sarah
12/15/2024	Georgetown	W	79-44	15684	(24) BUECKERS, Paige	(14) STRONG, Sarah
12/17/2024	vs Iowa St.	W	101-68	6812	(29) STRONG, Sarah	(9) EL ALFY, Jana
						(9) STRONG, Sarah
12/21/2024	Southern California	L	70-72	15684	(22) BUECKERS, Paige	(13) STRONG, Sarah
					(22) STRONG, Sarah	
12/29/2024	Providence	W	67-41	15684	(23) BUECKERS, Paige	(4) BUECKERS, Paige
						(4) SAMUELS, Qadence
01/01/2025	at Marquette	W	77-45	3750	(15) STRONG, Sarah	(7) STRONG, Sarah
01/05/2025	at Villanova	W	83-52	6501	(21) STRONG, Sarah	(5) EL ALFY, Jana
						(5) SHADE, Ashlynn
						(5) STRONG, Sarah
01/08/2025	Xavier	W	81-27	13529	(23) FUDD, Azzi	(7) STRONG, Sarah
01/11/2025	at Georgetown	W	73-55	3827	(21) FUDD, Azzi	(9) STRONG, Sarah
01/15/2025	at St. John's (NY)	W	71-45	4917	(13) FUDD, Azzi	(6) EL ALFY, Jana
01/19/2025	Seton Hall	W	96-36	10299	(23) STRONG, Sarah	(11) STRONG, Sarah
01/22/2025	Villanova	W	100-57	10299	(22) STRONG, Sarah	(8) BUECKERS, Paige
01/25/2025	at Creighton	W	72-61	11141	(26) STRONG, Sarah	(12) STRONG, Sarah
01/29/2025	at DePaul	W	84-58	8305	(17) FUDD, Azzi	(8) STRONG, Sarah
					(17) CHEN, Kaitlyn	
02/02/2025	Butler	W	101-59	15684	(18) BUECKERS, Paige	(5) EL ALFY, Jana
						(5) STRONG, Sarah
02/06/2025	at Tennessee	L	76-80	16215	(18) STRONG, Sarah	(9) STRONG, Sarah
02/09/2025	at Providence	W	77-40	7483	(20) BUECKERS, Paige	(9) STRONG, Sarah
02/12/2025	St. John's (NY)	W	78-40	10299	(34) FUDD, Azzi	(9) GRIFFIN, Aubrey
02/16/2025	at South Carolina	W	87-58	18000	(28) FUDD, Azzi	(13) STRONG, Sarah
02/19/2025	at Seton Hall	W	91-49	1350	(23) BUECKERS, Paige	(9) BUECKERS, Paige
02/22/2025	at Butler	W	86-47	9100	(23) BUECKERS, Paige	(9) STRONG, Sarah
02/27/2025	Creighton	W	72-53	15684	(22) STRONG, Sarah	(9) STRONG, Sarah
03/02/2025	Marquette	W	92-57	10299	(19) BUECKERS, Paige	(5) STRONG, Sarah
03/08/2025	vs St. John's (NY)	W	71-40	8816	(20) BUECKERS, Paige	(14) STRONG, Sarah
03/09/2025	vs Villanova	W	82-54	8816	(23) BUECKERS, Paige	(16) STRONG, Sarah
03/10/2025	vs Creighton	W	70-50	8816	(24) BUECKERS, Paige	(11) STRONG, Sarah
03/22/2025	Arkansas St.	W	103-34	10299	(27) FUDD, Azzi	(12) STRONG, Sarah
03/24/2025	South Dakota St.	W	91-57	10299	(34) BUECKERS, Paige	(7) STRONG, Sarah
03/29/2025	vs Oklahoma	W	82-59	10610	(40) BUECKERS, Paige	(11) STRONG, Sarah
03/31/2025	vs Southern California	W	78-64	10141	(31) BUECKERS, Paige	(17) STRONG, Sarah
04/04/2025	vs UCLA	W	85-51	19731	(22) STRONG, Sarah	(8) EL ALFY, Jana
						(8) STRONG, Sarah
04/06/2025	vs South Carolina	W	82-59	19777	(24) FUDD, Azzi	(15) STRONG, Sarah
					(24) STRONG, Sarah	

2024-25 FINAL STATISTICS

Game Records

Record	Overall	Home	Away	Neutral
ALL GAMES	37-3	15-1	10-2	12-0
CONFERENCE	18-0	9-0	9-0	0-0
NON-CONFERENCE	19-3	6-1	1-2	12-0

Score by Periods

Team	1st	2nd	3rd	4th	OT	TOT
UConn	883	834	866	686	0	3269
Opponents	486	495	548	558	0	2087

Team Box Score

No.	Player				Total		3-Point		F-Throw		Rebounds											
		GP-GS	MIN	AVG	FG-FGA	FG%	3FG-3FGA	3FG%	FT-FTA	FT%	OFF	DEF	TOT	AVG	PF	DQ	A	TO	BLK	STL	PTS	AVG
5	BUECKERS, Paige	38-38	1149:55	30.3	287-537	.534	70-167	.419	112-126	.889	30	138	168	4.4	42	0	176	50	29	81	756	19.9
21	STRONG, Sarah	40-40	1145:21	28.6	272-464	.586	59-152	.388	54-73	.740	75	281	356	8.9	64	1	142	62	66	92	657	16.4
35	FUDD, Azzi	34-30	899:41	26.5	175-369	.474	79-181	.436	33-36	.917	22	46	68	2.0	36	0	61	35	10	46	462	13.6
12	SHADE, Ashlynn	40-12	891:58	22.3	120-250	.480	53-129	.411	15-21	.714	35	73	108	2.7	54	0	53	24	6	57	308	7.7
20	CHEN, Kaitlyn	40-40	937:37	23.4	108-210	.514	29-82	.354	32-38	.842	16	55	71	1.8	56	1	135	64	1	46	277	6.9
2	ARNOLD, KK	40-0	849:01	21.2	82-173	.474	10-47	.213	44-62	.710	21	74	95	2.4	58	0	112	48	4	61	218	5.5
8	EL ALFY, Jana	40-27	638:38	16.0	86-164	.524	1-4	.250	27-53	.509	57	146	203	5.1	77	0	40	48	22	24	200	5.0
44	GRIFFIN, Aubrey	16-1	178:10	11.1	25-42	.595	0-3	.000	20-24	.833	21	33	54	3.4	8	0	14	6	6	8	70	4.4
25	BRADY, Ice	32-12	503:15	15.7	47-93	.505	3-11	.273	17-25	.680	27	63	90	2.8	57	0	55	28	12	18	114	3.6
11	ZIEBELL, Allie	33-0	270:42	8.2	32-81	.395	22-64	.344	6-12	.500	3	15	18	0.5	5	0	11	8	2	6	92	2.8
23	CHELI, Morgan	24-0	318:10	13.3	25-64	.391	10-27	.370	1-1	1.000	16	42	58	2.4	41	1	30	15	1	9	61	2.5
10	SAMUELS, Qadence	33-0	182:42	5.5	16-49	.327	6-25	.240	5-7	.714	7	21	28	0.8	18	1	2	17	4	6	43	1.3
33	DUCHARME, Caroline	9-0	34:50	3.9	5-17	.294	1-7	.143	0-0	.000	0	6	6	0.7	1	0	2	4	0	1	11	1.2
Team											66	91	157					15				
Total		**40**	**8000**		**1280-2513**	**.509**	**343-899**	**.382**	**366-478**	**.766**	**396**	**1084**	**1480**	**37.0**	**517**	**4**	**833**	**424**	**163**	**455**	**3269**	**81.7**
Opponents		**40**	**8000**		**771-2222**	**.347**	**254-884**	**.287**	**291-394**	**.739**	**377**	**871**	**1248**	**31.2**	**499**	**4**	**433**	**751**	**86**	**211**	**2087**	**52.2**

Team Statistics

	UCONN	OPP
Scoring	**3269**	**2087**
Points per game	81.7	52.2
Scoring margin	+29.6	-
Field goals-att	**1280-2513**	**771-2222**
Field goal pct	.509	.347
3 point fg-att	**343-899**	**254-884**
3-point FG pct	.382	.287
3-pt FG made per game	8.6	6.4
Free throws-att	**366-478**	**291-394**
Free throw pct	.766	.739
F-Throws made per game	9.2	7.3
Rebounds	**1480**	**1248**
Rebounds per game	37.0	31.2
Rebounding margin	+5.8	-
Assists	**833**	**433**
Assists per game	20.8	10.8
Turnovers	**424**	**751**
Turnovers per game	10.6	18.8
Turnover margin	+8.2	-
Assist/turnover ratio	2.0	0.6
Steals	**455**	**211**
Steals per game	11.4	5.3
Blocks	**163**	**86**
Blocks per game	4.1	2.2
Winning streak	**16**	**-**
Home win streak	10	-
Attendance	**197995**	**99738**
Home games-Avg/Game	16-12375	12-8312
Neutral site-Avg/Game	-	12-9598

Team Results

Date	Opponent		Score	Att.
11/07/2024	Boston U.	W	86-32	13355
11/10/2024	South Fla.	W	86-49	10299
11/15/2024	vs North Carolina	W	69-58	10467
11/20/2024	FDU	W	85-41	10299
11/25/2024	vs Oregon St.	W	71-52	567
11/27/2024	vs Ole Miss	W	73-60	1507
12/03/2024	Holy Cross	W	88-52	10299
12/07/2024	vs Louisville	W	85-52	9114
12/12/2024	at Notre Dame	L	68-79	9149
12/15/2024	Georgetown	W	79-44	15684
12/17/2024	vs Iowa St.	W	101-68	6812
12/21/2024	Southern California	L	70-72	15684
12/29/2024	Providence	W	67-41	15684
01/01/2025	at Marquette	W	77-45	3750
01/05/2025	at Villanova	W	83-52	6501
01/08/2025	Xavier	W	81-27	13529
01/11/2025	at Georgetown	W	73-55	3827
01/15/2025	at St. John's (NY)	W	71-45	4917
01/19/2025	Seton Hall	W	96-36	10299
01/22/2025	Villanova	W	100-57	10299
01/25/2025	at Creighton	W	72-61	11141
01/29/2025	at DePaul	W	84-58	8305
02/02/2025	Butler	W	101-59	15684
02/06/2025	at Tennessee	L	76-80	16215
02/09/2025	at Providence	W	77-40	7483
02/12/2025	St. John's (NY)	W	78-40	10299
02/16/2025	at South Carolina	W	87-58	18000
02/19/2025	at Seton Hall	W	91-49	1350
02/22/2025	at Butler	W	86-47	9100
02/27/2025	Creighton	W	72-53	15684
03/02/2025	Marquette	W	92-57	10299
03/08/2025	vs St. John's (NY)	W	71-40	8816
03/09/2025	vs Villanova	W	82-54	8816
03/10/2025	vs Creighton	W	70-50	8816
03/22/2025	Arkansas St.	W	103-34	10299
03/24/2025	South Dakota St.	W	91-57	10299
03/29/2025	vs Oklahoma	W	82-59	10610
03/31/2025	vs Southern California	W	78-64	10141
04/04/2025	vs UCLA	W	85-51	19731
04/06/2025	vs South Carolina	W	82-59	19777

2024-25 BIG EAST STATISTICS

Game Records

Record	Overall	Home	Away	Neutral
ALL GAMES	18-0	9-0	9-0	0-0
CONFERENCE	18-0	9-0	9-0	0-0
NON-CONFERENCE	0-0	0-0	0-0	0-0

Score by Periods

Team	1st	2nd	3rd	4th	OT	TOT
UConn	410	386	407	277	0	1480
Opponents	220	182	244	220	0	866

Team Box Score

No.	Player				Total		3-Point		F-Throw		Rebounds											
		GP-GS	MIN	AVG	FG-FGA	FG%	3FG-3FGA	3FG%	FT-FTA	FT%	OFF	DEF	TOT	AVG	PF	DQ	A	TO	BLK	STL	PTS	AVG
5	BUECKERS, Paige	16-16	445:00	27.8	109-196	.556	24-57	.421	47-49	.959	7	60	67	4.2	12	0	82	19	14	37	289	18.1
21	STRONG, Sarah	18-18	466:29	25.9	115-192	.599	20-51	.392	21-29	.724	34	99	133	7.4	25	0	59	28	28	42	271	15.1
35	FUDD, Azzi	17-17	440:19	25.9	90-185	.486	42-90	.467	9-11	.818	6	24	30	1.8	17	0	29	18	5	17	231	13.6
12	SHADE, Ashlynn	18-3	383:50	21.3	57-115	.496	24-52	.462	10-14	.714	15	36	51	2.8	29	0	25	13	4	29	148	8.2
20	CHEN, Kaitlyn	18-18	414:02	23.0	51-94	.543	17-43	.395	7-8	.875	5	30	35	1.9	18	0	55	30	1	22	126	7.0
2	ARNOLD, KK	18-0	403:26	22.4	40-82	.488	7-22	.318	31-39	.795	9	34	43	2.4	32	0	56	28	1	36	118	6.6
44	GRIFFIN, Aubrey	9-1	121:41	13.5	18-26	.692	0-1	.000	13-16	.813	13	23	36	4.0	5	0	9	5	6	6	49	5.4
8	EL ALFY, Jana	18-16	302:00	16.8	39-71	.549	1-1	1.000	13-21	.619	26	58	84	4.7	29	0	24	26	13	11	92	5.1
11	ZIEBELL, Allie	17-0	165:36	9.7	23-54	.426	15-43	.349	4-8	.500	2	6	8	0.5	3	0	7	1	1	4	65	3.8
25	BRADY, Ice	12-1	163:57	13.7	18-32	.563	1-3	.333	4-6	.667	10	21	31	2.6	19	0	20	6	5	8	41	3.4
23	CHELI, Morgan	13-0	186:41	14.4	12-34	.353	3-13	.231	0-0	.000	14	27	41	3.2	25	0	22	7	0	7	27	2.1
10	SAMUELS, Qadence	17-0	95:59	5.6	9-26	.346	3-14	.214	2-2	1.000	5	11	16	0.9	8	1	1	7	0	5	23	1.4
33	DUCHARME, Caroline	3-0	11:01	3.7	0-3	.000	0-2	.000	0-0	.000	0	1	1	0.3	1	0	1	2	0	0	0	0.0
Team											23	47	70					3				
Total		**18**	**3600**		**581-1110**	**.523**	**157-392**	**.401**	**161-203**	**.793**	**169**	**477**	**646**	**35.9**	**223**	**1**	**390**	**193**	**78**	**224**	**1480**	**82.2**
Opponents		**18**	**3600**		**314-957**	**.328**	**116-403**	**.288**	**122-162**	**.753**	**162**	**377**	**539**	**29.9**	**216**	**2**	**193**	**370**	**36**	**96**	**866**	**48.1**

Team Statistics

	UCONN	OPP
Scoring	**1480**	**866**
Points per game	82.2	48.1
Scoring margin	+34.1	-
Field goals-att	**581-1110**	**314-957**
Field goal pct	.523	.328
3 point fg-att	**157-392**	**116-403**
3-point FG pct	.401	.288
3-pt FG made per game	8.7	6.4
Free throws-att	**161-203**	**122-162**
Free throw pct	.793	.753
F-Throws made per game	8.9	6.8
Rebounds	**646**	**539**
Rebounds per game	35.9	29.9
Rebounding margin	+5.9	-
Assists	**390**	**193**
Assists per game	21.7	10.7
Turnovers	**193**	**370**
Turnovers per game	10.7	20.6
Turnover margin	+9.8	-
Assist/turnover ratio	2.0	0.5
Steals	**224**	**96**
Steals per game	12.4	5.3
Blocks	**78**	**36**
Blocks per game	4.3	2.0
Winning streak	**18**	**-**
Home win streak	9	-
Attendance	**117461**	**56374**
Home games-Avg/Game	9-13051	9-6264
Neutral site-Avg/Game	-	0-0

Team Results

Date	Opponent		Score	Att.
12/15/2024	Georgetown	W	79-44	15684
12/29/2024	Providence	W	67-41	15684
01/01/2025	at Marquette	W	77-45	3750
01/05/2025	at Villanova	W	83-52	6501
01/08/2025	Xavier	W	81-27	13529
01/11/2025	at Georgetown	W	73-55	3827
01/15/2025	at St. John's (NY)	W	71-45	4917
01/19/2025	Seton Hall	W	96-36	10299
01/22/2025	Villanova	W	100-57	10299
01/25/2025	at Creighton	W	72-61	11141
01/29/2025	at DePaul	W	84-58	8305
02/02/2025	Butler	W	101-59	15684
02/09/2025	at Providence	W	77-40	7483
02/12/2025	St. John's (NY)	W	78-40	10299
02/19/2025	at Seton Hall	W	91-49	1350
02/22/2025	at Butler	W	86-47	9100
02/27/2025	Creighton	W	72-53	15684
03/02/2025	Marquette	W	92-57	10299

2024-25 REGULAR SEASON STATISTICS

Game Records

Record	Overall	Home	Away	Neutral
ALL GAMES	28-3	13-1	10-2	5-0
CONFERENCE	18-0	9-0	9-0	0-0
NON-CONFERENCE	10-3	4-1	1-2	5-0

Score by Periods

Team	1st	2nd	3rd	4th	OT	TOT
UConn	691	647	679	508	0	2525
Opponents	385	367	442	425	0	1619

Team Box Score

No.	Player				Total		3-Point		F-Throw		Rebounds											
		GP-GS	MIN	AVG	FG-FGA	FG%	3FG-3FGA	3FG%	FT-FTA	FT%	OFF	DEF	TOT	AVG	PF	DQ	A	TO	BLK	STL	PTS	AVG
5	BUECKERS, Paige	29-29	853:24	29.4	205-384	.534	51-125	.408	79-89	.888	19	111	130	4.5	30	0	144	39	16	60	540	18.6
21	STRONG, Sarah	31-31	862:42	27.8	208-356	.584	44-119	.370	40-54	.741	57	188	245	7.9	49	0	106	52	46	73	500	16.1
35	FUDD, Azzi	25-21	608:19	24.3	123-258	.477	57-126	.452	16-18	.889	16	37	53	2.1	23	0	43	23	8	24	319	12.8
12	SHADE, Ashlynn	31-12	703:18	22.7	101-210	.481	46-105	.438	10-14	.714	25	59	84	2.7	37	0	43	20	5	48	258	8.3
20	CHEN, Kaitlyn	31-31	723:10	23.3	86-162	.531	26-68	.382	19-24	.792	11	44	55	1.8	46	1	104	51	1	36	217	7.0
2	ARNOLD, KK	31-0	675:42	21.8	68-139	.489	8-36	.222	32-42	.762	18	59	77	2.5	43	0	90	38	3	51	176	5.7
8	EL ALFY, Jana	31-18	503:38	16.2	73-135	.541	1-4	.250	23-42	.548	49	105	154	5.0	54	0	33	40	18	18	170	5.5
44	GRIFFIN, Aubrey	11-1	145:34	13.2	21-35	.600	0-3	.000	18-22	.818	17	26	43	3.9	6	0	12	5	6	7	60	5.5
25	BRADY, Ice	23-12	392:54	17.1	41-80	.513	2-9	.222	13-20	.650	21	51	72	3.1	41	0	46	21	10	16	97	4.2
11	ZIEBELL, Allie	26-0	239:27	9.2	31-76	.408	21-61	.344	5-10	.500	3	13	16	0.6	5	0	11	6	1	5	88	3.4
23	CHELI, Morgan	24-0	318:10	13.3	25-64	.391	10-27	.370	1-1	1.000	16	42	58	2.4	41	1	30	15	1	9	61	2.5
10	SAMUELS, Qadence	26-0	162:40	6.3	15-46	.326	6-24	.250	3-5	.600	6	20	26	1.0	16	1	2	16	2	6	39	1.5
33	DUCHARME, Caroline	3-0	11:01	3.7	0-3	.000	0-2	.000	0-0	.000	0	1	1	0.3	1	0	1	2	0	0	0	0.0
Team											52	67	119					10				
Total		**31**	**6200**		**997-1948**	**.512**	**272-709**	**.384**	**259-341**	**.760**	**310**	**823**	**1133**	**36.5**	**392**	**3**	**665**	**338**	**117**	**353**	**2525**	**81.5**
Opponents		**31**	**6200**		**602-1698**	**.355**	**202-671**	**.301**	**213-300**	**.710**	**284**	**662**	**946**	**30.5**	**368**	**2**	**347**	**593**	**65**	**161**	**1619**	**52.2**

Team Statistics

	UCONN	OPP
Scoring	**2525**	**1619**
Points per game	81.5	52.2
Scoring margin	+29.2	-
Field goals-att	**997-1948**	**602-1698**
Field goal pct	.512	.355
3 point fg-att	**272-709**	**202-671**
3-point FG pct	.384	.301
3-pt FG made per game	8.8	6.5
Free throws-att	**259-341**	**213-300**
Free throw pct	.760	.710
F-Throws made per game	8.4	6.9
Rebounds	**1133**	**946**
Rebounds per game	36.5	30.5
Rebounding margin	+6.0	-
Assists	**665**	**347**
Assists per game	21.5	11.2
Turnovers	**338**	**593**
Turnovers per game	10.9	19.1
Turnover margin	+8.2	-
Assist/turnover ratio	2.0	0.6
Steals	**353**	**161**
Steals per game	11.4	5.2
Blocks	**117**	**65**
Blocks per game	3.8	2.1
Winning streak	**7**	**-**
Home win streak	8	-
Attendance	**177397**	**99738**
Home games-Avg/Game	14-12671	12-8312
Neutral site-Avg/Game	-	5-5693

Team Results

Date	Opponent		Score	Att.
11/07/2024	Boston U.	W	86-32	13355
11/10/2024	South Fla.	W	86-49	10299
11/15/2024	vs North Carolina	W	69-58	10467
11/20/2024	FDU	W	85-41	10299
11/25/2024	vs Oregon St.	W	71-52	567
11/27/2024	vs Ole Miss	W	73-60	1507
12/03/2024	Holy Cross	W	88-52	10299
12/07/2024	vs Louisville	W	85-52	9114
12/12/2024	at Notre Dame	L	68-79	9149
12/15/2024	Georgetown	W	79-44	15684
12/17/2024	vs Iowa St.	W	101-68	6812
12/21/2024	Southern California	L	70-72	15684
12/29/2024	Providence	W	67-41	15684
01/01/2025	at Marquette	W	77-45	3750
01/05/2025	at Villanova	W	83-52	6501
01/08/2025	Xavier	W	81-27	13529
01/11/2025	at Georgetown	W	73-55	3827
01/15/2025	at St. John's (NY)	W	71-45	4917
01/19/2025	Seton Hall	W	96-36	10299
01/22/2025	Villanova	W	100-57	10299
01/25/2025	at Creighton	W	72-61	11141
01/29/2025	at DePaul	W	84-58	8305
02/02/2025	Butler	W	101-59	15684
02/06/2025	at Tennessee	L	76-80	16215
02/09/2025	at Providence	W	77-40	7483
02/12/2025	St. John's (NY)	W	78-40	10299
02/16/2025	at South Carolina	W	87-58	18000
02/19/2025	at Seton Hall	W	91-49	1350
02/22/2025	at Butler	W	86-47	9100
02/27/2025	Creighton	W	72-53	15684
03/02/2025	Marquette	W	92-57	10299

2025 BIG EAST TOURNAMENT STATISTICS

Game Records

Record	Overall	Home	Away	Neutral
ALL GAMES	3-0	0-0	0-0	3-0
CONFERENCE	0-0	0-0	0-0	0-0
NON-CONFERENCE	3-0	0-0	0-0	3-0

Score by Periods

Team	1st	2nd	3rd	4th	OT	TOT
UConn	66	55	49	53	0	223
Opponents	32	44	28	40	0	144

Team Box Score

No.	Player				Total		3-Point		F-Throw		Rebounds											
		GP-GS	MIN	AVG	FG-FGA	FG%	3FG-3FGA	3FG%	FT-FTA	FT%	OFF	DEF	TOT	AVG	PF	DQ	A	TO	BLK	STL	PTS	AVG
5	BUECKERS, Paige	3-3	100:59	33.7	26-47	.553	5-13	.385	10-10	1.000	2	12	14	4.7	3	0	12	1	5	4	67	22.3
21	STRONG, Sarah	3-3	89:54	30.0	17-35	.486	2-7	.286	7-10	.700	14	27	41	13.7	3	0	10	2	8	10	43	14.3
35	FUDD, Azzi	3-3	101:01	33.7	13-30	.433	6-19	.316	6-6	1.000	3	3	6	2.0	3	0	3	3	0	4	38	12.7
20	CHEN, Kaitlyn	3-3	66:13	22.1	6-15	.400	2-5	.400	4-4	1.000	1	4	5	1.7	3	0	7	8	0	2	18	6.0
8	EL ALFY, Jana	3-3	46:47	15.6	8-10	.800	0-0	.000	1-3	.333	3	14	17	5.7	9	0	2	2	1	1	17	5.7
12	SHADE, Ashlynn	3-0	69:04	23.0	4-13	.308	0-7	.000	3-4	.750	3	5	8	2.7	5	0	3	1	0	1	11	3.7
2	ARNOLD, KK	3-0	68:18	22.8	3-15	.200	1-7	.143	3-6	.500	1	10	11	3.7	4	0	5	6	0	4	10	3.3
25	BRADY, Ice	3-0	31:04	10.4	2-2	1.000	1-1	1.000	2-2	1.000	1	5	6	2.0	6	0	3	3	0	2	7	2.3
33	DUCHARME, Caroline	3-0	08:12	2.7	2-5	.400	1-2	.500	0-0	.000	0	1	1	0.3	0	0	1	1	0	0	5	1.7
10	SAMUELS, Qadence	3-0	08:12	2.7	1-2	.500	0-0	.000	2-2	1.000	0	0	0	0.0	0	0	0	0	2	0	4	1.3
11	ZIEBELL, Allie	3-0	10:16	3.4	1-2	.500	1-2	.500	0-0	.000	0	1	1	0.3	0	0	0	1	0	1	3	1.0
Team											1	8	9					1				
Total		**3**	**600**		**83-176**	**.472**	**19-63**	**.302**	**38-47**	**.809**	**29**	**90**	**119**	**39.7**	**36**	**0**	**46**	**29**	**16**	**29**	**223**	**74.3**
Opponents		**3**	**600**		**54-170**	**.318**	**19-81**	**.235**	**17-19**	**.895**	**23**	**67**	**90**	**30.0**	**48**	**0**	**28**	**45**	**7**	**17**	**144**	**48.0**

Team Statistics

	UCONN	OPP
Scoring	**223**	**144**
Points per game	74.3	48.0
Scoring margin	+26.3	-
Field goals-att	**83-176**	**54-170**
Field goal pct	.472	.318
3 point fg-att	**19-63**	**19-81**
3-point FG pct	.302	.235
3-pt FG made per game	6.3	6.3
Free throws-att	**38-47**	**17-19**
Free throw pct	.809	.895
F-Throws made per game	12.7	5.7
Rebounds	**119**	**90**
Rebounds per game	39.7	30.0
Rebounding margin	+9.7	-
Assists	**46**	**28**
Assists per game	15.3	9.3
Turnovers	**29**	**45**
Turnovers per game	9.7	15.0
Turnover margin	+5.3	-
Assist/turnover ratio	1.6	0.6
Steals	**29**	**17**
Steals per game	9.7	5.7
Blocks	**16**	**7**
Blocks per game	5.3	2.3
Winning streak	**3**	**-**
Home win streak	0	-
Attendance	**0**	**0**
Home games-Avg/Game	0-0	0-0
Neutral site-Avg/Game	-	3-8816

Team Results

Date	Opponent		Score	Att.
03/08/2025	vs St. John's (NY)	W	71-40	8816
03/09/2025	vs Villanova	W	82-54	8816
03/10/2025	vs Creighton	W	70-50	8816

2025 NCAA TOURNAMENT STATISTICS

Game Records

Record	Overall	Home	Away	Neutral
ALL GAMES	6-0	2-0	0-0	4-0
CONFERENCE	0-0	0-0	0-0	0-0
NON-CONFERENCE	6-0	2-0	0-0	4-0

Score by Periods

Team	1st	2nd	3rd	4th	OT	TOT
UConn	126	132	138	125	0	521
Opponents	69	84	78	93	0	324

Team Box Score

No.	Player				Total		3-Point		F-Throw		Rebounds											
		GP-GS	MIN	AVG	FG-FGA	FG%	3FG-3FGA	3FG%	FT-FTA	FT%	OFF	DEF	TOT	AVG	PF	DQ	A	TO	BLK	STL	PTS	AVG
5	BUECKERS, Paige	6-6	195:32	32.6	56-106	.528	14-29	.483	23-27	.852	9	15	24	4.0	9	0	20	10	8	17	149	24.8
21	STRONG, Sarah	6-6	192:45	32.1	47-73	.644	13-26	.500	7-9	.778	4	66	70	11.7	12	1	26	8	12	9	114	19.0
35	FUDD, Azzi	6-6	190:21	31.7	39-81	.481	16-36	.444	11-12	.917	3	6	9	1.5	10	0	15	9	2	18	105	17.5
20	CHEN, Kaitlyn	6-6	148:14	24.7	16-33	.485	1-9	.111	9-10	.900	4	7	11	1.8	7	0	24	5	0	8	42	7.0
12	SHADE, Ashlynn	6-0	119:36	19.9	15-27	.556	7-17	.412	2-3	.667	7	9	16	2.7	12	0	7	3	1	8	39	6.5
2	ARNOLD, KK	6-0	105:01	17.5	11-19	.579	1-4	.250	9-14	.643	2	5	7	1.2	11	0	17	4	1	6	32	5.3
8	EL ALFY, Jana	6-6	88:12	14.7	5-19	.263	0-0	.000	3-8	.375	5	27	32	5.3	14	0	5	6	3	5	13	2.2
44	GRIFFIN, Aubrey	5-0	32:36	6.5	4-7	.571	0-0	.000	2-2	1.000	4	7	11	2.2	2	0	2	1	0	1	10	2.0
33	DUCHARME, Caroline	3-0	15:37	5.2	3-9	.333	0-3	.000	0-0	.000	0	4	4	1.3	0	0	0	1	0	1	6	2.0
25	BRADY, Ice	6-0	79:17	13.2	4-11	.364	0-1	.000	2-3	.667	5	7	12	2.0	10	0	6	4	2	0	10	1.7
11	ZIEBELL, Allie	4-0	20:59	5.2	0-3	.000	0-1	.000	1-2	.500	0	1	1	0.3	0	0	0	1	1	0	1	0.3
10	SAMUELS, Qadence	4-0	11:50	3.0	0-1	.000	0-1	.000	0-0	.000	1	1	2	0.5	2	0	0	1	0	0	0	0.0
Team											13	16	29					4				
Total		**6**	**1200**		**200-389**	**.514**	**52-127**	**.409**	**69-90**	**.767**	**57**	**171**	**228**	**38.0**	**89**	**1**	**122**	**57**	**30**	**73**	**521**	**86.8**
Opponents		**6**	**1200**		**115-354**	**.325**	**33-132**	**.250**	**61-75**	**.813**	**70**	**142**	**212**	**35.3**	**83**	**2**	**58**	**113**	**14**	**33**	**324**	**54.0**

Team Statistics

	UCONN	OPP
Scoring	**521**	**324**
Points per game	86.8	54.0
Scoring margin	+32.8	-
Field goals-att	**200-389**	**115-354**
Field goal pct	.514	.325
3 point fg-att	**52-127**	**33-132**
3-point FG pct	.409	.250
3-pt FG made per game	8.7	5.5
Free throws-att	**69-90**	**61-75**
Free throw pct	.767	.813
F-Throws made per game	11.5	10.2
Rebounds	**228**	**212**
Rebounds per game	38.0	35.3
Rebounding margin	+2.7	-
Assists	**122**	**58**
Assists per game	20.3	9.7
Turnovers	**57**	**113**
Turnovers per game	9.5	18.8
Turnover margin	+9.3	-
Assist/turnover ratio	2.1	0.5
Steals	**73**	**33**
Steals per game	12.2	5.5
Blocks	**30**	**14**
Blocks per game	5.0	2.3
Winning streak	**6**	**-**
Home win streak	2	-
Attendance	**20598**	**0**
Home games-Avg/Game	2-10299	0-0
Neutral site-Avg/Game	-	4-15065

Team Results

Date	Opponent		Score	Att.
03/22/2025	Arkansas St.	W	103-34	10299
03/24/2025	South Dakota St.	W	91-57	10299
03/29/2025	vs Oklahoma	W	82-59	10610
03/31/2025	vs Southern California	W	78-64	10141
04/04/2025	vs UCLA	W	85-51	19731
04/06/2025	vs South Carolina	W	82-59	19777

VS. RANKED OPPONENTS

Game Records

Record	Overall	Home	Away	Neutral
ALL GAMES	11-3	2-1	1-2	8-0
CONFERENCE	1-0	1-0	0-0	0-0
NON-CONFERENCE	10-3	1-1	1-2	8-0

Score by Periods

Team	1st	2nd	3rd	4th	OT	TOT
UConn	269	266	292	261	0	1088
Opponents	190	200	228	234	0	852

Team Box Score

No.	Player				Total		3-Point		F-Throw		Rebounds											
		GP-GS	MIN	AVG	FG-FGA	FG%	3FG-3FGA	3FG%	FT-FTA	FT%	OFF	DEF	TOT	AVG	PF	DQ	A	TO	BLK	STL	PTS	AVG
5	BUECKERS, Paige	14-14	493:16	35.2	117-243	.481	29-73	.397	53-63	.841	18	55	73	5.2	24	0	62	23	10	27	316	22.6
21	STRONG, Sarah	14-14	474:24	33.9	102-180	.567	20-61	.328	20-28	.714	19	128	147	10.5	34	1	53	31	25	30	244	17.4
35	FUDD, Azzi	12-10	354:46	29.6	64-145	.441	27-65	.415	19-20	.950	10	18	28	2.3	21	0	19	17	3	16	174	14.5
20	CHEN, Kaitlyn	14-14	352:46	25.2	38-81	.469	9-28	.321	16-20	.800	7	18	25	1.8	28	1	40	24	0	16	101	7.2
2	ARNOLD, KK	14-0	280:08	20.0	29-59	.492	3-14	.214	12-21	.571	9	24	33	2.4	16	0	30	15	2	16	73	5.2
12	SHADE, Ashlynn	14-4	320:22	22.9	27-73	.370	10-35	.286	1-4	.250	15	24	39	2.8	18	0	11	9	3	19	65	4.6
8	EL ALFY, Jana	14-9	197:23	14.1	21-42	.500	0-1	.000	8-18	.444	17	49	66	4.7	32	0	9	12	3	11	50	3.6
44	GRIFFIN, Aubrey	7-0	55:44	8.0	7-16	.438	0-2	.000	5-6	.833	7	7	14	2.0	3	0	4	3	1	4	19	2.7
25	BRADY, Ice	11-5	164:45	15.0	12-29	.414	1-6	.167	4-7	.571	10	18	28	2.5	22	0	14	13	4	1	29	2.6
23	CHELI, Morgan	5-0	51:56	10.4	5-12	.417	1-4	.250	0-0	.000	2	7	9	1.8	5	0	3	3	0	0	11	2.2
10	SAMUELS, Qadence	8-0	26:03	3.3	1-2	.500	0-0	.000	2-4	.500	0	4	4	0.5	3	0	0	3	0	0	4	0.5
11	ZIEBELL, Allie	8-0	21:01	2.6	1-4	.250	0-3	.000	0-0	.000	0	0	0	0.0	1	0	0	2	0	0	2	0.3
33	DUCHARME, Caroline	4-0	07:26	1.9	0-3	.000	0-2	.000	0-0	.000	0	0	0	0.0	0	0	0	2	0	1	0	0.0
Team											34	25	59					7				
Total		**14**	**2800**		**424-889**	**.477**	**100-294**	**.340**	**140-191**	**.733**	**148**	**377**	**525**	**37.5**	**207**	**2**	**245**	**164**	**51**	**141**	**1088**	**77.7**
Opponents		**14**	**2800**		**314-833**	**.377**	**91-298**	**.305**	**133-177**	**.751**	**154**	**330**	**484**	**34.6**	**190**	**2**	**158**	**230**	**35**	**92**	**852**	**60.9**

Team Statistics

	UCONN	OPP
Scoring	**1088**	**852**
Points per game	77.7	60.9
Scoring margin	+16.9	-
Field goals-att	**424-889**	**314-833**
Field goal pct	.477	.377
3 point fg-att	**100-294**	**91-298**
3-point FG pct	.340	.305
3-pt FG made per game	7.1	6.5
Free throws-att	**140-191**	**133-177**
Free throw pct	.733	.751
F-Throws made per game	10.0	9.5
Rebounds	**525**	**484**
Rebounds per game	37.5	34.6
Rebounding margin	+2.9	-
Assists	**245**	**158**
Assists per game	17.5	11.3
Turnovers	**164**	**230**
Turnovers per game	11.7	16.4
Turnover margin	+4.7	-
Assist/turnover ratio	1.5	0.7
Steals	**141**	**92**
Steals per game	10.1	6.6
Blocks	**51**	**35**
Blocks per game	3.6	2.5
Winning streak	**8**	**-**
Home win streak	2	-
Attendance	**41667**	**43364**
Home games-Avg/Game	3-13889	3-14455
Neutral site-Avg/Game	-	8-11270

Team Results

Date	Opponent		Score	Att.
11/15/2024	vs North Carolina	W	69-58	10467
11/27/2024	vs Ole Miss	W	73-60	1507
12/07/2024	vs Louisville	W	85-52	9114
12/12/2024	at Notre Dame	L	68-79	9149
12/21/2024	Southern California	L	70-72	15684
02/06/2025	at Tennessee	L	76-80	16215
02/16/2025	at South Carolina	W	87-58	18000
02/27/2025	Creighton	W	72-53	15684
03/10/2025	vs Creighton	W	70-50	8816
03/24/2025	South Dakota St.	W	91-57	10299
03/29/2025	vs Oklahoma	W	82-59	10610
03/31/2025	vs Southern California	W	78-64	10141
04/04/2025	vs UCLA	W	85-51	19731
04/06/2025	vs South Carolina	W	82-59	19777

UCONN GAME-BY-GAME STATS

				Total		3-Pointers		Free throws		Rebounds										
Opponent	**Date**	**Score**		**FG-FGA**	**PCT**	**3FG-3FGA**	**PCT**	**FT-FTA**	**PCT**	**OFF**	**DEF**	**TOT**	**AVG**	**PF**	**A**	**TO**	**BLK**	**STL**	**PTS**	**AVG**
Boston U.	11/07/2024	86-32	W	36-66	.545	9-22	.409	5-8	.625	9	26	35	35.0	13	28	12	4	25	86	86.0
South Fla.	11/10/2024	86-49	W	38-57	.667	6-16	.375	4-6	.667	6	29	35	35.0	16	20	13	1	9	86	86.0
vs North Carolina	11/15/2024	69-58	W	28-65	.431	7-29	.241	6-10	.600	11	30	41	37.0	15	18	11	8	6	69	80.3
FDU	11/20/2024	85-41	W	32-71	.451	10-31	.323	11-14	.786	17	28	45	39.0	4	23	6	3	12	85	81.5
vs Oregon St.	11/25/2024	71-52	W	28-64	.438	10-29	.345	5-8	.625	12	20	32	37.6	7	25	9	6	11	71	79.4
vs Ole Miss	11/27/2024	73-60	W	31-53	.585	3-14	.214	8-11	.727	7	30	37	37.5	14	15	18	5	6	73	78.3
Holy Cross	12/03/2024	88-52	W	35-65	.538	14-31	.452	4-7	.571	7	26	33	36.9	8	27	6	0	11	88	79.7
vs Louisville	12/07/2024	85-52	W	33-63	.524	9-24	.375	10-16	.625	18	34	52	38.8	18	22	13	3	5	85	80.4
at Notre Dame	12/12/2024	68-79	L	31-64	.484	3-16	.188	3-5	.600	11	19	30	37.8	15	10	13	1	8	68	79.0
Georgetown	12/15/2024	79-44	W	32-67	.478	8-22	.364	7-8	.875	9	33	42	38.2	15	25	10	6	15	79	79.0
vs Iowa St.	12/17/2024	101-68	W	37-65	.569	20-34	.588	7-9	.778	7	26	33	37.7	18	27	8	3	9	101	81.0
Southern California	12/21/2024	70-72	L	27-62	.435	6-23	.261	10-17	.588	8	24	32	37.3	12	18	13	2	11	70	80.1
Providence	12/29/2024	67-41	W	26-63	.413	7-29	.241	8-11	.727	9	18	27	36.5	18	17	11	1	17	67	79.1
at Marquette	01/01/2025	77-45	W	28-67	.418	9-27	.333	12-12	1.000	8	25	33	36.2	14	22	5	3	9	77	78.9
at Villanova	01/05/2025	83-52	W	35-59	.593	8-20	.400	5-7	.714	7	29	36	36.2	11	30	10	3	10	83	79.2
Xavier	01/08/2025	81-27	W	33-63	.524	10-26	.385	5-5	1.000	9	23	32	35.9	14	19	12	3	20	81	79.3
at Georgetown	01/11/2025	73-55	W	31-58	.534	10-26	.385	1-2	.500	11	28	39	36.1	7	19	11	6	5	73	78.9
at St. John's (NY)	01/15/2025	71-45	W	29-51	.569	4-14	.286	9-11	.818	5	27	32	35.9	10	16	13	2	8	71	78.5
Seton Hall	01/19/2025	96-36	W	35-62	.565	17-32	.531	9-13	.692	10	36	46	36.4	8	26	13	1	13	96	79.4
Villanova	01/22/2025	100-57	W	40-61	.656	9-17	.529	11-15	.733	6	31	37	36.5	14	26	9	5	10	100	80.5
at Creighton	01/25/2025	72-61	W	28-70	.400	4-20	.200	12-13	.923	11	28	39	36.6	14	19	6	5	13	72	80.0
at DePaul	01/29/2025	84-58	W	30-65	.462	12-22	.545	12-14	.857	13	24	37	36.6	12	21	10	6	12	84	80.2
Butler	02/02/2025	101-59	W	40-62	.645	11-19	.579	10-15	.667	11	24	35	36.5	12	27	10	9	12	101	81.1
at Tennessee	02/06/2025	76-80	L	29-72	.403	5-20	.250	13-14	.929	13	21	34	36.4	15	20	13	2	10	76	80.9
at Providence	02/09/2025	77-40	W	27-64	.422	11-24	.458	12-13	.923	12	24	36	36.4	15	18	9	3	15	77	80.8
St. John's (NY)	02/12/2025	78-40	W	29-54	.537	10-24	.417	10-13	.769	11	27	38	36.5	12	17	18	9	14	78	80.7
at South Carolina	02/16/2025	87-58	W	31-71	.437	13-28	.464	12-13	.923	15	33	48	36.9	14	22	10	1	6	87	80.9
at Seton Hall	02/19/2025	91-49	W	33-52	.635	5-16	.313	20-24	.833	9	26	35	36.8	13	20	15	1	11	91	81.3
at Butler	02/22/2025	86-47	W	37-64	.578	10-22	.455	2-4	.500	5	28	33	36.7	8	28	8	3	12	86	81.4
Creighton	02/27/2025	72-53	W	30-64	.469	6-17	.353	6-11	.545	11	27	38	36.7	12	16	11	7	15	72	81.1
Marquette	03/02/2025	92-57	W	38-64	.594	6-15	.400	10-12	.833	12	19	31	36.5	14	24	12	5	13	92	81.5
vs St. John's (NY)	03/08/2025	71-40	W	29-64	.453	2-19	.105	11-12	.917	11	31	42	36.7	8	17	4	7	9	71	81.1
vs Villanova	03/09/2025	82-54	W	30-58	.517	8-20	.400	14-19	.737	10	30	40	36.8	15	18	8	4	7	82	81.2
vs Creighton	03/10/2025	70-50	W	24-54	.444	9-24	.375	13-16	.813	8	29	37	36.8	13	11	17	5	13	70	80.8
Arkansas St.	03/22/2025	103-34	W	40-68	.588	13-28	.464	10-12	.833	11	41	52	37.3	10	29	12	13	12	103	81.5
South Dakota St.	03/24/2025	91-57	W	38-66	.576	8-18	.444	7-10	.700	8	20	28	37.0	14	23	7	5	12	91	81.7
vs Oklahoma	03/29/2025	82-59	W	32-73	.438	10-26	.385	8-13	.615	9	34	43	37.2	13	19	10	3	18	82	81.7
vs Southern California	03/31/2025	78-64	W	27-60	.450	10-22	.455	14-17	.824	6	25	31	37.0	17	16	12	2	10	78	81.6
vs UCLA	04/04/2025	85-51	W	33-60	.550	7-16	.438	12-17	.706	9	25	34	36.9	16	17	7	2	13	85	81.7
vs South Carolina	04/06/2025	82-59	W	30-62	.484	4-17	.235	18-21	.857	14	26	40	37.0	19	18	9	5	8	82	81.7
Total		**3269**		**1280-2513**	**.509**	**343-899**	**.382**	**366-478**	**.766**	**396**	**1084**	**1480**	**37.0**	**517**	**833**	**424**	**163**	**455**	**3269**	**81.7**
Opponents		2087		771-2222	.347	254-884	.287	291-394	.739	377	871	1248	31.2	499	433	751	86	211	2087	52.2

UConn Averages

Games Played	Points/ game	FG Pct	3FG Pct	FT Pct	Rebounds/ game	Assists/ game	Turnovers/ game	Assist/Turnover ratio	Steals/ game	Blocks/ game
40	81.7	50.9	38.2	76.6	37.0	20.8	10.6	2.0	11.4	4.1

OPPONENT GAME-BY-GAME STATS

				Total		3-Pointers		Free throws		Rebounds										
Opponent	**Date**	**Score**		**FG-FGA**	**PCT**	**3FG-3FGA**	**PCT**	**FT-FTA**	**PCT**	**OFF**	**DEF**	**TOT**	**AVG**	**PF**	**A**	**TO**	**BLK**	**STL**	**PTS**	**AVG**
Boston U.	11/07/2024	86-32	W	12-45	.267	5-17	.294	3-6	.500	8	22	30	30.0	12	5	33	1	4	32	32.0
South Fla.	11/10/2024	86-49	W	21-58	.362	4-12	.333	3-12	.250	12	15	27	28.5	9	9	14	1	2	49	40.5
vs North Carolina	11/15/2024	69-58	W	21-58	.362	7-24	.292	9-15	.600	11	26	37	31.3	13	8	15	3	6	58	46.3
FDU	11/20/2024	85-41	W	18-52	.346	4-15	.267	1-3	.333	7	22	29	30.8	14	11	18	3	1	41	45.0
vs Oregon St.	11/25/2024	71-52	W	20-45	.444	9-19	.474	3-4	.750	4	24	28	30.2	9	12	24	3	6	52	46.4
vs Ole Miss	11/27/2024	73-60	W	22-68	.324	8-25	.320	8-12	.667	16	14	30	30.2	14	10	11	2	10	60	48.7
Holy Cross	12/03/2024	88-52	W	20-49	.408	6-25	.240	6-8	.750	4	24	28	29.9	9	13	21	0	3	52	49.1
vs Louisville	12/07/2024	85-52	W	16-62	.258	6-27	.222	14-20	.700	15	13	28	29.6	14	11	11	1	7	52	49.5
at Notre Dame	12/12/2024	68-79	L	29-60	.483	10-18	.556	11-14	.786	14	24	38	30.6	12	17	13	3	10	79	52.8
Georgetown	12/15/2024	79-44	W	15-57	.263	6-18	.333	8-15	.533	11	26	37	31.2	10	7	22	2	6	44	51.9
vs Iowa St.	12/17/2024	101-68	W	25-54	.463	8-25	.320	10-12	.833	3	21	24	30.5	7	21	14	0	3	68	53.4
Southern California	12/21/2024	70-72	L	29-59	.492	9-16	.563	5-6	.833	5	28	33	30.8	14	17	18	7	6	72	54.9
Providence	12/29/2024	67-41	W	13-40	.325	2-15	.133	13-15	.867	8	29	37	31.2	13	6	31	2	5	41	53.8
at Marquette	01/01/2025	77-45	W	17-54	.315	3-21	.143	8-12	.667	11	30	41	31.9	14	11	21	2	5	45	53.2
at Villanova	01/05/2025	83-52	W	20-60	.333	9-26	.346	3-4	.750	12	18	30	31.8	12	12	14	2	4	52	53.1
Xavier	01/08/2025	81-27	W	9-38	.237	5-21	.238	4-8	.500	6	20	26	31.4	13	9	32	1	5	27	51.5
at Georgetown	01/11/2025	73-55	W	19-56	.339	10-26	.385	7-9	.778	10	17	27	31.2	4	9	10	2	6	55	51.7
at St. John's (NY)	01/15/2025	71-45	W	17-52	.327	5-24	.208	6-7	.857	6	18	24	30.8	11	5	15	0	6	45	51.3
Seton Hall	01/19/2025	96-36	W	14-62	.226	4-26	.154	4-4	1.000	11	19	30	30.7	14	9	19	1	7	36	50.5
Villanova	01/22/2025	100-57	W	22-56	.393	7-24	.292	6-10	.600	5	18	23	30.4	12	14	15	2	3	57	50.9
at Creighton	01/25/2025	72-61	W	24-57	.421	8-24	.333	5-6	.833	6	32	38	30.7	15	17	18	4	1	61	51.3
at DePaul	01/29/2025	84-58	W	23-57	.404	7-17	.412	5-8	.625	12	22	34	30.9	12	15	20	7	5	58	51.6
Butler	02/02/2025	101-59	W	21-58	.362	12-27	.444	5-5	1.000	12	14	26	30.7	12	18	22	2	4	59	52.0
at Tennessee	02/06/2025	76-80	L	32-70	.457	7-28	.250	9-15	.600	17	29	46	31.3	15	13	19	3	6	80	53.1
at Providence	02/09/2025	77-40	W	13-49	.265	4-24	.167	10-11	.909	11	26	37	31.5	11	6	25	3	5	40	52.6
St. John's (NY)	02/12/2025	78-40	W	13-51	.255	5-23	.217	9-13	.692	10	15	25	31.3	15	10	22	0	9	40	52.1
at South Carolina	02/16/2025	87-58	W	23-61	.377	3-17	.176	9-11	.818	6	23	29	31.2	10	7	12	2	1	58	52.3
at Seton Hall	02/19/2025	91-49	W	19-52	.365	6-16	.375	5-8	.625	9	12	21	30.8	21	11	19	0	8	49	52.2
at Butler	02/22/2025	86-47	W	17-52	.327	9-24	.375	4-4	1.000	5	21	26	30.7	6	14	22	1	3	47	52.0
Creighton	02/27/2025	72-53	W	20-58	.345	8-28	.286	5-7	.714	9	26	35	30.8	12	12	19	1	7	53	52.1
Marquette	03/02/2025	92-57	W	18-48	.375	6-19	.316	15-16	.938	8	14	22	30.5	9	8	24	4	7	57	52.2
vs St. John's (NY)	03/08/2025	71-40	W	16-56	.286	7-28	.250	1-2	.500	8	23	31	30.5	17	11	16	3	2	40	51.8
vs Villanova	03/09/2025	82-54	W	19-61	.311	6-30	.200	10-11	.909	11	21	32	30.6	18	7	10	4	5	54	51.9
vs Creighton	03/10/2025	70-50	W	19-53	.358	6-23	.261	6-6	1.000	4	23	27	30.5	13	10	19	0	10	50	51.9
Arkansas St.	03/22/2025	103-34	W	12-70	.171	6-40	.150	4-4	1.000	13	18	31	30.5	10	5	20	1	4	34	51.3
South Dakota St.	03/24/2025	91-57	W	21-51	.412	9-22	.409	6-9	.667	11	22	33	30.6	13	12	25	3	3	57	51.5
vs Oklahoma	03/29/2025	82-59	W	22-62	.355	7-25	.280	8-10	.800	8	33	41	30.8	13	14	23	2	7	59	51.7
vs Southern California	03/31/2025	78-64	W	19-58	.328	3-13	.231	23-26	.885	13	29	42	31.1	18	7	15	2	8	64	52.0
vs UCLA	04/04/2025	85-51	W	20-52	.385	4-16	.250	7-8	.875	8	21	29	31.1	12	11	19	2	5	51	52.0
vs South Carolina	04/06/2025	82-59	W	21-61	.344	4-16	.250	13-18	.722	17	19	36	31.2	17	9	11	4	6	59	52.2
Total		**2087**		**771-2222**	**.347**	**254-884**	**.287**	**291-394**	**.739**	**377**	**871**	**1248**	**31.2**	**499**	**433**	**751**	**86**	**211**	**2087**	**52.2**
UConn		3269		1280-2513	.509	343-899	.382	366-478	.766	396	1084	1480	37.0	517	833	424	163	455	3269	81.7

Opponents Averages

Games Played	Points/ game	FG Pct	3FG Pct	FT Pct	Rebounds/ game	Assists/ game	Turnovers/ game	Assist/Turnover ratio	Steals/ game	Blocks/ game
40	52.2	34.7	28.7	73.9	31.2	10.8	18.8	0.6	5.3	2.2

UCONN HIGHS

POINTS	103		Arkansas St. (03/22/2025)
	101		Butler (02/02/2025)
	101		vs Iowa St. (N) (12/17/2024)
	100		Villanova (01/22/2025)
	96		Seton Hall (01/19/2025)
FIELD GOALS MADE	40		Arkansas St. (03/22/2025)
	40		Butler (02/02/2025)
	40		Villanova (01/22/2025)
FIELD GOAL ATTEMPTS	73		vs Oklahoma (N) (03/29/2025)
	72		at Tennessee (02/06/2025)
FIELD GOAL PERCENTAGE	.667	(38-57)	South Fla. (11/10/2024)
	.656	(40-61)	Villanova (01/22/2025)
3 PT FG MADE	20		vs Iowa St. (N) (12/17/2024)
	17		Seton Hall (01/19/2025)
3 PT FG ATTEMPTS	34		vs Iowa St. (N) (12/17/2024)
	32		Seton Hall (01/19/2025)
3 PT FG PERCENTAGE	.588	(20-34)	vs Iowa St. (N) (12/17/2024)
	.579	(11-19)	Butler (02/02/2025)
FREE THROWS MADE	20		at Seton Hall (02/19/2025)
	18		vs South Carolina (N) (04/06/2025)
FREE THROW ATTEMPTS	24		at Seton Hall (02/19/2025)
	21		vs South Carolina (N) (04/06/2025)
FREE THROW PERCENTAGE	1.000	(12-12)	at Marquette (01/01/2025)
	1.000	(5-5)	Xavier (01/08/2025)
REBOUNDS	52		Arkansas St. (03/22/2025)
	52		vs Louisville (N) (12/07/2024)
ASSISTS	30		at Villanova (01/05/2025)
	29		Arkansas St. (03/22/2025)
STEALS	25		Boston U. (11/07/2024)
	20		Xavier (01/08/2025)
BLOCKED SHOTS	13		Arkansas St. (03/22/2025)
	9		St. John's (NY) (02/12/2025)
	9		Butler (02/02/2025)
TURNOVERS	18		St. John's (NY) (02/12/2025)
	18		vs Ole Miss (N) (11/27/2024)
FOULS	19		vs South Carolina (N) (04/06/2025)
	18		Providence (12/29/2024)
	18		vs Iowa St. (N) (12/17/2024)
	18		vs Louisville (N) (12/07/2024)

OPPONENT HIGHS

POINTS	80		at Tennessee (02/06/2025)
	79		at Notre Dame (12/12/2024)
	72		Southern California (12/21/2024)
	68		vs Iowa St. (N) (12/17/2024)
	64		vs Southern California (N) (03/31/2025)
FIELD GOALS MADE	32		at Tennessee (02/06/2025)
	29		Southern California (12/21/2024)
	29		at Notre Dame (12/12/2024)
FIELD GOAL ATTEMPTS	70		Arkansas St. (03/22/2025)
	70		at Tennessee (02/06/2025)
FIELD GOAL PERCENTAGE	.492	(29-59)	Southern California (12/21/2024)
	.483	(29-60)	at Notre Dame (12/12/2024)
3 PT FG MADE	12		Butler (02/02/2025)
	10		at Georgetown (01/11/2025)
	10		at Notre Dame (12/12/2024)
3 PT FG ATTEMPTS	40		Arkansas St. (03/22/2025)
	30		vs Villanova (N) (03/09/2025)
3 PT FG PERCENTAGE	.563	(9-16)	Southern California (12/21/2024)
	.556	(10-18)	at Notre Dame (12/12/2024)
FREE THROWS MADE	23		vs Southern California (N) (03/31/2025)
	15		Marquette (03/02/2025)
FREE THROW ATTEMPTS	26		vs Southern California (N) (03/31/2025)
	20		vs Louisville (N) (12/07/2024)
FREE THROW PERCENTAGE	1.000	(6-6)	vs Creighton (N) (03/10/2025)
	1.000	(5-5)	Butler (02/02/2025)
	1.000	(4-4)	Arkansas St. (03/22/2025)
	1.000	(4-4)	at Butler (02/22/2025)
	1.000	(4-4)	Seton Hall (01/19/2025)
REBOUNDS	46		at Tennessee (02/06/2025)
	42		vs Southern California (N) (03/31/2025)
ASSISTS	21		vs Iowa St. (N) (12/17/2024)
	18		Butler (02/02/2025)
STEALS	10		vs Creighton (N) (03/10/2025)
	10		at Notre Dame (12/12/2024)
	10		vs Ole Miss (N) (11/27/2024)
BLOCKED SHOTS	7		at DePaul (01/29/2025)
	7		Southern California (12/21/2024)
TURNOVERS	33		Boston U. (11/07/2024)
	32		Xavier (01/08/2025)
FOULS	21		at Seton Hall (02/19/2025)
	18		vs Southern California (N) (03/31/2025)
	18		vs Villanova (N) (03/09/2025)

UCONN LOWS

POINTS	67		Providence (12/29/2024)
	68		at Notre Dame (12/12/2024)
	69		vs North Carolina (N) (11/15/2024)
	70		vs Creighton (N) (03/10/2025)
	70		Southern California (12/21/2024)
FIELD GOALS MADE	24		vs Creighton (N) (03/10/2025)
	26		Providence (12/29/2024)
FIELD GOAL ATTEMPTS	51		at St. John's (NY) (01/15/2025)
	52		at Seton Hall (02/19/2025)
FIELD GOAL PERCENTAGE	.400	(28-70)	at Creighton (01/25/2025)
	.403	(29-72)	at Tennessee (02/06/2025)
3 PT FG MADE	2		vs St. John's (NY) (N) (03/08/2025)
	3		at Notre Dame (12/12/2024)
	3		vs Ole Miss (N) (11/27/2024)
3 PT FG ATTEMPTS	14		at St. John's (NY) (01/15/2025)
	14		vs Ole Miss (N) (11/27/2024)
3 PT FG PERCENTAGE	.105	(2-19)	vs St. John's (NY) (N) (03/08/2025)
	.188	(3-16)	at Notre Dame (12/12/2024)
FREE THROWS MADE	1		at Georgetown (01/11/2025)
	2		at Butler (02/22/2025)
FREE THROW ATTEMPTS	2		at Georgetown (01/11/2025)
	4		at Butler (02/22/2025)
FREE THROW PERCENTAGE	.500	(2-4)	at Butler (02/22/2025)
	.500	(1-2)	at Georgetown (01/11/2025)
REBOUNDS	27		Providence (12/29/2024)
	28		South Dakota St. (03/24/2025)
ASSISTS	10		at Notre Dame (12/12/2024)
	11		vs Creighton (N) (03/10/2025)
STEALS	5		at Georgetown (01/11/2025)
	5		vs Louisville (N) (12/07/2024)
BLOCKED SHOTS	0		Holy Cross (12/03/2024)
	1		at Seton Hall (02/19/2025)
	1		at South Carolina (02/16/2025)
	1		Seton Hall (01/19/2025)
	1		Providence (12/29/2024)
	1		at Notre Dame (12/12/2024)
	1		South Fla. (11/10/2024)
TURNOVERS	4		vs St. John's (NY) (N) (03/08/2025)
	5		at Marquette (01/01/2025)
FOULS	4		FDU (11/20/2024)
	7		at Georgetown (01/11/2025)
	7		vs Oregon St. (N) (11/25/2024)

OPPONENT LOWS

POINTS	80		at Tennessee (02/06/2025)
	79		at Notre Dame (12/12/2024)
	72		Southern California (12/21/2024)
	68		vs Iowa St. (N) (12/17/2024)
	64		vs Southern California (N) (03/31/2025)
FIELD GOALS MADE	32		at Tennessee (02/06/2025)
	29		Southern California (12/21/2024)
	29		at Notre Dame (12/12/2024)
FIELD GOAL ATTEMPTS	70		Arkansas St. (03/22/2025)
	70		at Tennessee (02/06/2025)
FIELD GOAL PERCENTAGE	.492	(29-59)	Southern California (12/21/2024)
	.483	(29-60)	at Notre Dame (12/12/2024)
3 PT FG MADE	12		Butler (02/02/2025)
	10		at Georgetown (01/11/2025)
	10		at Notre Dame (12/12/2024)
3 PT FG ATTEMPTS	40		Arkansas St. (03/22/2025)
	30		vs Villanova (N) (03/09/2025)
3 PT FG PERCENTAGE	.563	(9-16)	Southern California (12/21/2024)
	.556	(10-18)	at Notre Dame (12/12/2024)
FREE THROWS MADE	23		vs Southern California (N) (03/31/2025)
	15		Marquette (03/02/2025)
FREE THROW ATTEMPTS	26		vs Southern California (N) (03/31/2025)
	20		vs Louisville (N) (12/07/2024)
FREE THROW PERCENTAGE	1.000	(6-6)	vs Creighton (N) (03/10/2025)
	1.000	(5-5)	Butler (02/02/2025)
	1.000	(4-4)	Arkansas St. (03/22/2025)
	1.000	(4-4)	at Butler (02/22/2025)
	1.000	(4-4)	Seton Hall (01/19/2025)
REBOUNDS	46		at Tennessee (02/06/2025)
	42		vs Southern California (N) (03/31/2025)
ASSISTS	21		vs Iowa St. (N) (12/17/2024)
	18		Butler (02/02/2025)
STEALS	10		vs Creighton (N) (03/10/2025)
	10		at Notre Dame (12/12/2024)
	10		vs Ole Miss (N) (11/27/2024)
BLOCKED SHOTS	7		at DePaul (01/29/2025)
	7		Southern California (12/21/2024)
TURNOVERS	33		Boston U. (11/07/2024)
	32		Xavier (01/08/2025)
FOULS	21		at Seton Hall (02/19/2025)
	18		vs Southern California (N) (03/31/2025)
	18		vs Villanova (N) (03/09/2025)

UCONN INDIVIDUAL HIGHS

POINTS	40		Paige Bueckers vs Oklahoma (N) (03/29/2025)
	34		Paige Bueckers vs South Dakota St. (03/24/2025)
	34		Azzi Fudd vs St. John's (NY) (02/12/2025)
	31		Paige Bueckers vs Southern California (N) (03/31/202
	29		Sarah Strong vs Iowa St. (N) (12/17/2024)
	29		Paige Bueckers vs Ole Miss (N) (11/27/2024)
	29		Paige Bueckers vs North Carolina (N) (11/15/2024)
FIELD GOALS MADE	16		Paige Bueckers vs Oklahoma (N) (03/29/2025)
	14		Paige Bueckers vs South Dakota St. (03/24/2025)
FIELD GOAL ATTEMPTS	27		Paige Bueckers vs Oklahoma (N) (03/29/2025)
	22		Azzi Fudd at South Carolina (02/16/2025)
	22		Azzi Fudd vs St. John's (NY) (02/12/2025)
	22		Paige Bueckers vs Southern California (12/21/2024)
FIELD GOAL PERCENTAGE (min 5 made)	1.000	(6-6)	KK Arnold vs Butler (02/02/2025)
	1.000	(5-5)	Aubrey Griffin at Seton Hall (02/19/2025)
3 PT FG MADE	8		Azzi Fudd vs St. John's (NY) (02/12/2025)
	7		Ashlynn Shade vs Iowa St. (N) (12/17/2024)
3 PT FG ATTEMPTS	14		Azzi Fudd vs St. John's (NY) (02/12/2025)
	10		Azzi Fudd at South Carolina (02/16/2025)
	10		Ashlynn Shade vs Iowa St. (N) (12/17/2024)
3 PT FG PERCENTAGE (min 2 made)	1.000	(3-3)	Kaitlyn Chen at DePaul (01/29/2025)
	1.000	(3-3)	Paige Bueckers vs Villanova (01/22/2025)
	1.000	(3-3)	Sarah Strong vs Seton Hall (01/19/2025)
	1.000	(2-2)	Ashlynn Shade vs Butler (02/02/2025)
	1.000	(2-2)	Ashlynn Shade vs Seton Hall (01/19/2025)
	1.000	(2-2)	Morgan Cheli vs South Fla. (11/10/2024)
FREE THROWS MADE	9		Paige Bueckers vs Southern California (N) (03/31/202
	8		Sarah Strong at Creighton (01/25/2025)
FREE THROW ATTEMPTS	11		Paige Bueckers vs Southern California (N) (03/31/202
	8		Sarah Strong at Creighton (01/25/2025)
FREE THROW PERCENTAGE (min 3 made)	1.000	(8-8)	Sarah Strong at Creighton (01/25/2025)
	1.000	(7-7)	Paige Bueckers vs South Carolina (N) (04/06/2025)
	1.000	(7-7)	Paige Bueckers vs Creighton (N) (03/10/2025)
	1.000	(6-6)	Paige Bueckers at Seton Hall (02/19/2025)
	1.000	(6-6)	Paige Bueckers at Providence (02/09/2025)
	1.000	(6-6)	Paige Bueckers vs Providence (12/29/2024)
	1.000	(5-5)	Azzi Fudd vs South Carolina (N) (04/06/2025)
	1.000	(5-5)	KK Arnold at Marquette (01/01/2025)
	1.000	(4-4)	Azzi Fudd vs Villanova (N) (03/09/2025)
	1.000	(4-4)	Paige Bueckers at South Carolina (02/16/2025)
	1.000	(4-4)	Paige Bueckers vs Butler (02/02/2025)
	1.000	(4-4)	Paige Bueckers at St. John's (NY) (01/15/2025)
	1.000	(4-4)	Ashlynn Shade vs Georgetown (12/15/2024)
	1.000	(3-3)	Paige Bueckers vs South Dakota St. (03/24/2025)
	1.000	(3-3)	Paige Bueckers vs Creighton (02/27/2025)
	1.000	(3-3)	Sarah Strong at South Carolina (02/16/2025)
	1.000	(3-3)	Paige Bueckers vs St. John's (NY) (02/12/2025)
	1.000	(3-3)	Paige Bueckers at DePaul (01/29/2025)
	1.000	(3-3)	KK Arnold vs Villanova (01/22/2025)
	1.000	(3-3)	Jana El Alfy vs Xavier (01/08/2025)
REBOUNDS	17		Sarah Strong vs Southern California (N) (03/31/2025
	16		Sarah Strong vs Villanova (N) (03/09/2025)
ASSISTS	10		Paige Bueckers at Butler (02/22/2025)
	10		Paige Bueckers at South Carolina (02/16/2025)
STEALS	6		Azzi Fudd vs Arkansas St. (03/22/2025)
	6		Sarah Strong vs Creighton (N) (03/10/2025)
	6		Sarah Strong vs Oregon St. (N) (11/25/2024)
	6		Ashlynn Shade vs Boston U. (11/07/2024)
	6		Sarah Strong vs Boston U. (11/07/2024)
BLOCKED SHOTS	5		Sarah Strong vs Arkansas St. (03/22/2025)
	5		Paige Bueckers vs St. John's (NY) (02/12/2025)
	5		Sarah Strong vs North Carolina (N) (11/15/2024)
TURNOVERS	6		Sarah Strong at Tennessee (02/06/2025)
	5		Kaitlyn Chen vs Creighton (N) (03/10/2025)
	5		KK Arnold vs Creighton (N) (03/10/2025)
	5		Jana El Alfy vs St. John's (NY) (02/12/2025)
	5		Paige Bueckers vs Ole Miss (N) (11/27/2024)
FOULS	5		Sarah Strong vs Oklahoma (N) (03/29/2025)
	5		Qadence Samuels vs Xavier (01/08/2025)
	5		Morgan Cheli vs Iowa St. (N) (12/17/2024)
	5		Kaitlyn Chen vs North Carolina (N) (11/15/2024)

OPPONENT INDIVIDUAL HIGHS

POINTS	29		Hannah Hidalgo at Notre Dame (12/12/2024)
	26		Lauren Betts vs UCLA (N) (04/04/2025)
	25		JuJu Watkins vs Southern California (12/21/2024)
	23		Rayah Marshall vs Southern California (N) (03/31/2025)
	22		Khadee Hession at Georgetown (01/11/2025)
	22		Audi Crooks vs Iowa St. (N) (12/17/2024)
FIELD GOALS MADE	11		Lauren Betts vs UCLA (N) (04/04/2025)
	9		Jorie Allen at DePaul (01/29/2025)
	9		JuJu Watkins vs Southern California (12/21/2024)
	9		Audi Crooks vs Iowa St. (N) (12/17/2024)
FIELD GOAL ATTEMPTS	19		Kiki Iriafen vs Southern California (12/21/2024)
	18		Lauren Betts vs UCLA (N) (04/04/2025)
	18		Kirsten Deans vs Ole Miss (N) (11/27/2024)
FIELD GOAL PERCENTAGE (min 5 made)	.857	(6-7)	Lindsay Berger vs Holy Cross (12/03/2024)
	.750	(6-8)	Sydney Harris vs Iowa St. (N) (12/17/2024)
3 PT FG MADE	6		Khadee Hession at Georgetown (01/11/2025)
	6		Hannah Hidalgo at Notre Dame (12/12/2024)
3 PT FG ATTEMPTS	11		Hannah Hidalgo at Notre Dame (12/12/2024)
	10		Kilyn McGuff at Butler (02/22/2025)
	10		Alex Giannaros vs Boston U. (11/07/2024)
3 PT FG PERCENTAGE (min 2 made)	1.000	(4-4)	Kennedy Todd-Williams vs Ole Miss (N) (11/27/2024)
	.750	(6-8)	Khadee Hession at Georgetown (01/11/2025)
	.750	(3-4)	Lily Zeinstra at Butler (02/22/2025)
	.750	(3-4)	I'yanna Lops at Seton Hall (02/19/2025)
	.750	(3-4)	JuJu Watkins vs Southern California (12/21/2024)
FREE THROWS MADE	9		Rayah Marshall vs Southern California (N) (03/31/2025)
	7		Grace Efosa vs Providence (12/29/2024)
	7		Hannah Hidalgo at Notre Dame (12/12/2024)
FREE THROW ATTEMPTS	10		Rayah Marshall vs Southern California (N) (03/31/2025)
	8		Skylar Forbes at Marquette (01/01/2025)
FREE THROW PERCENTAGE (min 3 made)	1.000	(7-7)	Grace Efosa vs Providence (12/29/2024)
	1.000	(7-7)	Hannah Hidalgo at Notre Dame (12/12/2024)
	1.000	(6-6)	Brynn Farrell at Providence (02/09/2025)
	1.000	(5-5)	Ariel Jenkins vs Georgetown (12/15/2024)
	1.000	(4-4)	Tessa Johnson vs South Carolina (N) (04/06/2025)
	1.000	(4-4)	Lauren Betts vs UCLA (N) (04/04/2025)
	1.000	(4-4)	Kiki Iriafen vs Southern California (N) (03/31/2025)
	1.000	(4-4)	Denae Carter vs Villanova (N) (03/09/2025)
	1.000	(4-4)	Skylar Forbes vs Marquette (03/02/2025)
	1.000	(4-4)	Taylor Johnson-Matthews at DePaul (01/29/2025)
	1.000	(4-4)	Ariel Jenkins at Georgetown (01/11/2025)
	1.000	(4-4)	Tajianna Roberts vs Louisville (N) (12/07/2024)
	1.000	(3-3)	Talia von Oelhoffen vs Southern California (N) (03/31/20
	1.000	(3-3)	Avery Howell vs Southern California (N) (03/31/2025)
	1.000	(3-3)	Morgan Maly vs Creighton (N) (03/10/2025)
	1.000	(3-3)	Joyce Edwards at South Carolina (02/16/2025)
	1.000	(3-3)	MiLaysia Fulwiley at South Carolina (02/16/2025)
	1.000	(3-3)	Ber'Nyah Mayo at St. John's (NY) (01/15/2025)
REBOUNDS	15		Rayah Marshall vs Southern California (N) (03/31/2025)
	12		Liatu King at Notre Dame (12/12/2024)
ASSISTS	8		Hannah Hidalgo at Notre Dame (12/12/2024)
	6		Reyna Scott vs Oklahoma (N) (03/29/2025)
	6		Kiki Iriafen vs Southern California (12/21/2024)
	6		Emily Ryan vs Iowa St. (N) (12/17/2024)
	6		Addy Brown vs Iowa St. (N) (12/17/2024)
	6		Madison Scott vs Ole Miss (N) (11/27/2024)
STEALS	4		Lashae Dwyer vs St. John's (NY) (02/12/2025)
	4		Jada Eads vs Seton Hall (01/19/2025)
	4		Starr Jacobs vs Ole Miss (N) (11/27/2024)
BLOCKED SHOTS	3		JuJu Watkins vs Southern California (12/21/2024)
	2		Mesa Byom vs South Dakota St. (03/24/2025)
	2		Skylar Forbes vs Marquette (03/02/2025)
	2		Joyce Edwards at South Carolina (02/16/2025)
	2		Angie Smith at DePaul (01/29/2025)
	2		Rayah Marshall vs Southern California (12/21/2024)
	2		Kate Koval at Notre Dame (12/12/2024)
	2		Sela Heide vs Oregon St. (N) (11/25/2024)
	2		Rebecca Osei-Owusu vs FDU (11/20/2024)
	2		Indya Nivar vs North Carolina (N) (11/15/2024)
TURNOVERS	9		Paige Meyer vs South Dakota St. (03/24/2025)
	9		Faith Masonius vs Seton Hall (01/19/2025)
	9		Kelsey Ransom vs Georgetown (12/15/2024)
FOULS	5		Kiki Rice vs UCLA (N) (04/04/2025)
	5		Haleigh Timmer vs South Dakota St. (03/24/2025)
	5		Jada Eads at Seton Hall (02/19/2025)
	5		Molly Mogensen at Creighton (01/25/2025)

STAT RANKING SUMMARY

Statistic	National Rank	Conference Rank	Value	National Leader	Value	Conference Leader	Value
Assist/Turnover Ratio (353 ranked)	1	1	1.96	UConn	1.96	UConn	1.96
Assists Per Game (353 ranked)	3	1	20.8	Oklahoma	21.7	UConn	20.8
Bench Points Per Game (353 ranked)	84	1	21.0	South Carolina	40.3	UConn	21.0
Blocks Per Game (353 ranked)	52	3	4.1	Kentucky	7.0	Marquette	4.5
Field Goal Percentage (353 ranked)	1	1	50.9	UConn	50.9	UConn	50.9
Field Goal Percentage Defense (353 ranked)	4	1	34.7	Middle Tenn.	32.6	UConn	34.7
Fouls Per Game (353 ranked)	8	1	12.9	Lafayette	11.9	UConn	12.9
Free Throw Attempts Per Game (353 ranked)	337	9	11.95	Jacksonville	25.39	DePaul	17.00
Free Throw Percentage (353 ranked)	33	5	76.6	UC Santa Barbara	80.8	Creighton	79.9
Free Throws Made Per Game (353 ranked)	320	8	9.15	Jacksonville	17.71	DePaul	12.56
Rebound Margin (353 ranked)	39	1	5.8	Oklahoma	12.5	UConn	5.8
Rebounds (Defensive) Per Game (353 ranked)	60	1	27.1	Oklahoma	33.1	UConn	27.1
Rebounds (Offensive) Per Game (353 ranked)	263	6	9.9	Grambling	18.3	DePaul	13.1
Rebounds Per Game (349 ranked)	145	3	37.00	Troy	49.05	Marquette	37.47
Scoring Defense (353 ranked)	1	1	52.2	UConn	52.2	UConn	52.2
Scoring Margin (349 ranked)	1	1	29.6	UConn	29.6	UConn	29.6
Scoring Offense (353 ranked)	9	1	81.7	Florida St.	86.9	UConn	81.7
Steals Per Game (353 ranked)	18	1	11.4	Montana St.	14.4	UConn	11.4
Three Point Attempts Per Game (353 ranked)	74	2	22.5	Arkansas St.	32.7	Creighton	24.8
Three Point Percentage (353 ranked)	6	1	38.2	Notre Dame	38.8	UConn	38.2
Three Point Percentage Defense (353 ranked)	56	1	28.7	Hawaii	24.5	UConn	28.7
Three Pointers Per Game (353 ranked)	22	2	8.6	Arkansas St.	10.4	Creighton	9.1
Turnover Margin (353 ranked)	4	1	8.18	Col. of Charleston	9.85	UConn	8.18
Turnovers Forced Per Game (353 ranked)	53	2	18.78	Niagara	24.54	Seton Hall	19.94
Turnovers Per Game (353 ranked)	3	1	10.6	Colorado St.	8.7	UConn	10.6
Winning Percentage (353 ranked)	1	1	92.5	UConn	92.5	UConn	92.5

STAT RANKING SUMMARY

Statistic	Player	National Rank	Conference Rank	Value	National Leader	Value	Conference Leader	Value
Assist/Turnover Ratio (250 ranked)	Paige Bueckers Sarah Strong Kaitlyn Chen	2 29 48	1 2 3	3.52 2.29 2.11	Kiara Jackson, UNLV	3.70	Paige Bueckers, UConn	3.52
Assists (145 ranked)	Paige Bueckers Sarah Strong Kaitlyn Chen	25 74 89	1 3 4	176 142 135	Serena Sundell, Kansas St.	262	Paige Bueckers, UConn	176
Assists Per Game (250 ranked)	Paige Bueckers Sarah Strong Kaitlyn Chen	63 178 211	1 8 9	4.6 3.6 3.4	Serena Sundell, Kansas St.	7.3	Paige Bueckers, UConn	4.6
Blocks (148 ranked)	Sarah Strong	25	1	66	Anastasiia Boldyreva, Middle Tenn.	128	Sarah Strong, UConn	66
Blocks Per Game (249 ranked)	Sarah Strong	63	2	1.65	Anastasiia Boldyreva, Middle Tenn.	3.66	Skylar Forbes, Marquette	1.81
Double Doubles (45 ranked)	Sarah Strong	38	1	13	Aneesah Morrow, LSU	30	Sarah Strong, UConn	13
Field Goal Attempts (150 ranked)	Paige Bueckers Sarah Strong	19 77	1 6	537 464	Chellia Watson, Buffalo	660	Paige Bueckers, UConn	537
Field Goal Percentage (250 ranked)	Sarah Strong Paige Bueckers Azzi Fudd	15 41 101	1 2 4	58.6 53.4 47.4	Jordana Reisma, Cleveland St.	67.7	Sarah Strong, UConn	58.6
Field Goals (148 ranked)	Paige Bueckers Sarah Strong	4 10	1 2	287 272	Audi Crooks, Iowa St.	329	Paige Bueckers, UConn	287
Free Throw Attempts (150 ranked)					Izzy Higginbottom, Arkansas	267	Jorie Allen, DePaul	253
Free Throw Percentage (250 ranked)	Paige Bueckers	17	3	88.9	Lauren Ross, Purdue Fort Wayne	94.8	Skylar Forbes, Marquette	90.9
Free Throws (146 ranked)	Paige Bueckers	106	4	112	Izzy Higginbottom, Arkansas	242	Jorie Allen, DePaul	213
Minutes Per Game (150 ranked)					Sigrun Olafsdottir, Chattanooga	38.19	Kelsey Ransom, Georgetown	36.32
Points (200 ranked)	Paige Bueckers Sarah Strong	9 20	1 2	756 657	Audi Crooks, Iowa St.	820	Paige Bueckers, UConn	756
Points Per Game (250 ranked)	Paige Bueckers Sarah Strong	25 107	3 6	19.9 16.4	Ta'Niya Latson, Florida St.	25.2	Kelsey Ransom, Georgetown	20.4
Rebounds (148 ranked)	Sarah Strong	10	1	356	Aneesah Morrow, LSU	485	Sarah Strong, UConn	356
Rebounds (Defensive) Per Game (29 ranked)	Sarah Strong	28	1	7.0	Fatmata Janneh, Saint Peter's	9.7	Sarah Strong, UConn	7.0
Rebounds (Offensive) Per Game (30 ranked)					Aneesah Morrow, LSU	5.1	Ariel Jenkins, Georgetown	4.4
Rebounds Per Game (250 ranked)	Sarah Strong	68	2	8.9	Aneesah Morrow, LSU	13.5	Ariel Jenkins, Georgetown	10.0
Steals (145 ranked)	Sarah Strong Paige Bueckers KK Arnold	14 34 145	1 3 8	92 81 61	Megan McConnell, Duquesne	138	Lashae Dwyer, St. John's (NY) Sarah Strong, UConn	92 92
Steals Per Game (250 ranked)	Sarah Strong Paige Bueckers	61 94	2 4	2.30 2.13	Ny'Ceara Pryor, Sacred Heart	4.14	Lashae Dwyer, St. John's (NY)	2.97
Three Point Attempts (149 ranked)	Azzi Fudd	144	5	181	Madison Conner, TCU Katie Dinnebier, Drake	285 285	Lauren Jensen, Creighton	199
Three Point Percentage (163 ranked)	Azzi Fudd	14	1	43.6	Lauren Ross, Purdue Fort Wayne	47.6	Azzi Fudd, UConn	43.6
Three Pointers (144 ranked)	Azzi Fudd Paige Bueckers	40 87	1 4	79 70	Madison Conner, TCU	128	Azzi Fudd, UConn	79
Three Pointers Per Game (248 ranked)	Azzi Fudd Paige Bueckers	61 213	1 6	2.32 1.84	Alyssa Durazo-Frescas, Grand Canyon	3.88	Azzi Fudd, UConn	2.32
Triple Doubles (5 ranked)					Olivia Miles, Notre Dame	3		

BOX SCORES

Official Basketball Box Score - Final
Boston U. at UConn
11/07/24 XL Center, Hartford, Conn.
2024-25 Women's Basketball

Game Time: 7:00 PM
Game Duration: 1:42
Attendance: 13,355

Officials: Bruce Morris, Karen Preato, Cori Chambers

Boston U. - 32 **Record: 1-1**

NO.	Name		Min	FG M-A	3P M-A	FT M-A	Rebounds OR	DR	TOT	Fouls PF	FD	TP	AS	TO	ST	Blocks BS	BA	+/-
33	Inez Gallegos	F	17:15	0-2	0-0	0-0	0	1	1	3	0	0	0	4	0	1	0	-5
42	Allison Schwertner	F	23:41	0-3	0-0	1-2	3	6	9	1	3	1	0	1	3	0	0	-20
5	Aoibhe Gormley	G	26:02	2-5	1-1	2-2	0	3	3	1	1	7	3	8	0	0	0	-25
10	Alex Giannaros	G	32:14	5-15	3-10	0-0	2	2	4	2	1	13	0	5	1	0	2	-47
21	Audrey Ericksen	G	29:13	0-4	0-4	0-0	0	1	1	0	2	0	1	2	0	0	0	-44
94	SiSi Bentley		19:50	3-5	0-0	0-0	0	2	2	1	2	6	0	3	0	0	0	-44
14	Inés Monteagudo		09:57	0-1	0-1	0-0	0	0	0	0	0	0	0	2	0	0	0	-9
23	Channing Warren		14:17	0-3	0-0	0-0	0	2	2	2	2	0	0	0	0	0	1	-31
12	Bella McLaughlin		13:58	1-6	0-0	0-2	1	0	1	2	2	2	1	5	0	0	1	-29
18	Hildur Gunnsteinsdóttir		04:32	1-1	1-1	0-0	0	0	0	0	0	3	0	1	0	0	0	-2
8	Aina Grane Torres		04:57	0-0	0-0	0-0	0	1	1	0	0	0	0	0	0	0	0	-8
4	Natalie Jasper		02:02	0-0	0-0	0-0	0	0	0	0	0	0	0	0	0	0	0	-3
11	Brooke Baisley		02:02	0-0	0-0	0-0	0	1	1	0	0	0	0	0	0	0	0	-3
Team							2	3	5			0		2				
Totals				12-45	5-17	3-6	8	22	30	12	13	32	5	33	4	1	4	-54

Technical Fouls::NONE

Shooting By Period		
1st FG%	3-9	33.3%
3PT%	0-2	0.0%
FT%	0-0	0%
2nd FG%	2-11	18.2%
3PT%	1-4	25.0%
FT%	2-4	50%
3rd FG%	3-10	30.0%
3PT%	2-6	33.3%
FT%	1-2	50%
4th FG%	4-15	26.7%
3PT%	2-5	40.0%
FT%	0-0	0%
GM FG%	12-45	26.7%
3PT%	5-17	29.4%
FT%	3-6	50.0%

Dead Ball Rebounds: 2, 1

UConn - 86 **Record: 1-0**

NO.	Name		Min	FG M-A	3P M-A	FT M-A	Rebounds OR	DR	TOT	Fouls PF	FD	TP	AS	TO	ST	Blocks BS	BA	+/-
21	Sarah Strong	F	24:28	8-12	1-4	0-0	1	3	4	1	5	17	3	1	6	0	0	36
25	Ice Brady	F	22:17	1-3	0-0	2-2	0	2	2	3	2	4	2	2	2	0	0	29
5	Paige Bueckers	G	24:21	5-9	1-3	2-2	0	4	4	0	1	13	7	0	5	1	0	32
12	Ashlynn Shade	G	30:16	4-9	2-6	0-0	1	2	3	0	0	10	3	1	6	0	1	38
20	Kaitlyn Chen	G	19:56	2-3	0-1	0-0	1	2	3	0	0	4	5	2	2	0	0	24
2	KK Arnold		21:17	2-2	0-0	0-1	1	1	2	0	2	4	5	1	2	1	0	35
8	Jana El Alfy		17:42	8-14	0-1	1-3	5	6	11	3	2	17	1	1	1	1	0	25
23	Morgan Cheli		14:01	1-2	1-1	0-0	0	1	1	3	0	3	0	1	0	1	0	13
10	Qadence Samuels		10:28	3-8	2-3	0-0	0	2	2	3	0	8	1	2	1	0	0	25
11	Allie Ziebell		15:14	2-4	2-3	0-0	0	2	2	0	0	6	1	1	0	0	0	13
Team							0	1	1			0		0				
Totals				36-66	9-22	5-8	9	26	35	13	12	86	28	12	25	4	1	54

Technical Fouls::NONE

Shooting By Period		
1st FG%	13-20	65.0%
3PT%	3-7	42.9%
FT%	2-2	100%
2nd FG%	13-22	59.1%
3PT%	3-8	37.5%
FT%	0-0	0%
3rd FG%	5-13	38.5%
3PT%	2-4	50.0%
FT%	0-2	0%
4th FG%	5-11	45.5%
3PT%	1-3	33.3%
FT%	3-4	75%
GM FG%	36-66	54.5%
3PT%	9-22	40.9%
FT%	5-8	62.5%

Dead Ball Rebounds: 1, 0

	BOS	UCN
Biggest lead	0 (1st 10:00)	54 (3rd 7:59)
Best Scoring Run	9(3rd 3:42)	19(3rd 7:59)
Lead Changes	0	
Times Tied	0	
Time with Lead	00:00	37:51

Points from	BOS	UCN
Turnovers	10	37
Paint	8	52
Second Chance	1	8
Fast Breaks	0	19
Bench	11	38

Period by Period Scoring	1st	2nd	3rd	4th	TOT
BOS	6	7	9	10	32
UCN	31	29	12	14	86

Game 1: #2 UConn 86, Boston University 32

Official Basketball Box Score - Final
South Fla. at UConn
11/10/24 Harry A. Gampel Pavilion, Storrs, Conn
2024-25 Women's Basketball

Game Time: 4:30 PM
Game Duration: 1:41
Attendance: 10,299

Officials: Ed Sidlasky, Fatou Cissoko-Stephens, Rod Creech

South Fla. - 49 **Record: 2-1**

NO.	Name		Min	FG M-A	3P M-A	FT M-A	Rebounds OR	DR	TOT	Fouls PF	FD	TP	AS	TO	ST	Blocks BS	BA	+/-
21	L'or Mputu	F	27:50	4-4	0-0	1-2	2	0	2	2	2	9	0	1	0	0	0	-23
55	Carla Brito	F	26:21	1-8	0-1	0-0	2	4	6	1	0	2	1	0	0	0	1	-26
4	Mama Dembele	G	32:48	5-14	2-4	0-2	0	0	0	2	5	12	5	7	2	0	0	-31
5	Vittoria Blasigh	G	20:50	1-6	0-1	0-0	0	3	3	0	0	2	1	1	0	0	0	-15
23	Romi Levy	G	25:48	2-10	0-1	1-6	3	3	6	2	7	5	0	1	0	1	0	-29
3	Sammie Puisis		22:37	4-8	2-4	0-0	0	3	3	0	0	10	1	4	0	0	0	-18
10	Janette Aarnio		07:12	0-0	0-0	0-0	0	0	0	1	0	0	1	0	0	0	0	-6
14	Ines Piper		18:17	3-6	0-0	1-2	2	2	4	1	2	7	0	0	0	0	0	-18
24	Raina Tomasicka		05:07	0-0	0-0	0-0	0	0	0	0	0	0	0	0	0	0	0	-9
12	Amy Thompson		05:38	1-2	0-1	0-0	0	0	0	0	0	2	0	0	0	0	0	-3
8	Fatou Diakite		07:32	0-0	0-0	0-0	0	0	0	0	0	0	0	0	0	0	0	-7
Team							3	0	3			0		0				
Totals				21-58	4-12	3-12	12	15	27	9	16	49	9	14	2	1	1	-37

Technical Fouls::NONE

Shooting By Period		
1st FG%	5-15	33.3%
3PT%	3-6	50.0%
FT%	0-0	0%
2nd FG%	6-15	40.0%
3PT%	0-3	0.0%
FT%	0-6	0%
3rd FG%	6-14	42.9%
3PT%	1-1	100.0%
FT%	1-2	50%
4th FG%	4-14	28.6%
3PT%	0-2	0.0%
FT%	2-4	50%
GM FG%	21-58	36.2%
3PT%	4-12	33.3%
FT%	3-12	25.0%

Dead Ball Rebounds: 5, 0

UConn - 86 **Record: 2-0**

NO.	Name		Min	FG M-A	3P M-A	FT M-A	Rebounds OR	DR	TOT	Fouls PF	FD	TP	AS	TO	ST	Blocks BS	BA	+/-
21	Sarah Strong	F	24:36	5-8	1-4	2-2	0	7	7	2	2	13	4	1	2	1	0	29
25	Ice Brady	F	22:56	4-5	0-0	0-0	1	1	2	3	1	8	2	2	1	0	0	25
5	Paige Bueckers	G	28:00	9-10	2-3	2-3	0	3	3	2	3	22	1	1	2	0	0	27
12	Ashlynn Shade	G	29:08	7-10	1-2	0-0	0	2	2	0	0	15	1	0	2	0	0	27
20	Kaitlyn Chen	G	24:02	4-7	0-1	0-0	1	1	2	3	0	8	7	4	0	0	0	22
2	KK Arnold		22:37	3-6	0-1	0-0	0	5	5	1	2	6	2	1	1	0	1	21
8	Jana El Alfy		17:04	3-5	0-1	0-1	3	4	7	0	1	6	1	2	1	0	0	12
11	Allie Ziebell		09:59	1-1	0-0	0-0	0	0	0	0	0	2	1	0	0	0	0	7
23	Morgan Cheli		15:30	2-3	2-2	0-0	0	4	4	3	0	6	1	1	0	0	0	12
10	Qadence Samuels		06:08	0-2	0-2	0-0	0	1	1	2	0	0	0	0	0	0	0	3
Team							1	1	2			0		1				
Totals				38-57	6-16	4-6	6	29	35	16	9	86	20	13	9	1	1	37

Technical Fouls::NONE

Shooting By Period		
1st FG%	8-14	57.1%
3PT%	1-6	16.7%
FT%	2-2	100%
2nd FG%	11-14	78.6%
3PT%	2-3	66.7%
FT%	0-1	0%
3rd FG%	13-16	81.3%
3PT%	2-3	66.7%
FT%	2-3	66.7%
4th FG%	6-13	46.2%
3PT%	1-4	25.0%
FT%	0-0	0%
GM FG%	38-57	66.7%
3PT%	6-16	37.5%
FT%	4-6	66.7%

Dead Ball Rebounds: 0, 0

	USF	UCN
Biggest lead	0 (1st 10:00)	39 (4th 1:36)
Best Scoring Run	6(1st 1:36)	11(2nd 1:15)
Lead Changes	0	
Times Tied	0	
Time with Lead	00:00	39:42

Points from	USF	UCN
Turnovers	17	20
Paint	24	58
Second Chance	7	8
Fast Breaks	10	15
Bench	19	20

Period by Period Scoring	1st	2nd	3rd	4th	TOT
USF	13	12	14	10	49
UCN	19	24	30	13	86

Game 2: #2 UConn 86, South Florida 49

Official Basketball Box Score - Final
UConn at North Carolina
11/15/24 Greensboro Coliseum Complex, Greensboro
2024-25 Women's Basketball

Game Time: 6:00 PM
Game Duration: 1:51
Attendance: 10,467

Officials: Joseph Vaszily, Pualani Spurlock, Tiara Cruse

UConn - 69 **Record: 3-0**

NO.	Name		Min	FG M-A	3P M-A	FT M-A	Rebounds OR	DR	TOT	Fouls PF	FD	TP	AS	TO	ST	Blocks BS	BA	+/-
21	Sarah Strong	F	38:10	7-19	0-7	0-0	2	11	13	1	0	14	6	2	0	5	2	9
25	Ice Brady	F	24:31	3-5	1-2	2-4	3	6	9	4	5	9	3	3	0	2	0	3
5	Paige Bueckers	G	36:45	12-21	4-8	1-2	0	4	4	1	5	29	4	0	2	0	0	10
12	Ashlynn Shade	G	31:57	1-6	1-5	0-0	0	1	1	0	0	3	1	2	2	0	0	10
20	Kaitlyn Chen	G	26:37	3-6	1-2	2-2	1	2	3	5	1	9	3	2	1	0	0	10
2	KK Arnold		21:54	1-4	0-2	0-0	0	1	1	0	1	2	1	0	1	0	1	8
8	Jana El Alfy		12:09	1-1	0-0	1-2	1	3	4	3	1	3	0	1	0	1	0	5
23	Morgan Cheli		05:10	0-1	0-1	0-0	1	1	2	1	0	0	0	0	0	0	0	5
11	Allie Ziebell		02:47	0-2	0-2	0-0	0	0	0	0	0	0	0	0	0	0	0	-5
Team							3	1	4			0		1				
Totals				28-65	7-29	6-10	11	30	41	15	13	69	18	11	6	8	3	11

Technical Fouls::NONE

Shooting By Period		
1st FG%	10-17	58.8%
3PT%	3-7	42.9%
FT%	2-4	50%
2nd FG%	5-16	31.3%
3PT%	0-6	0.0%
FT%	3-4	75%
3rd FG%	8-15	53.3%
3PT%	4-9	44.4%
FT%	0-0	0%
4th FG%	5-17	29.4%
3PT%	0-7	0.0%
FT%	1-2	50%
GM FG%	28-65	43.1%
3PT%	7-29	24.1%
FT%	6-10	60.0%

Dead Ball Rebounds: 4, 0

North Carolina - 58 **Record: 3-1**

NO.	Name		Min	FG M-A	3P M-A	FT M-A	Rebounds OR	DR	TOT	Fouls PF	FD	TP	AS	TO	ST	Blocks BS	BA	+/-
5	Maria Gakdeng	C	18:12	1-1	0-0	0-0	1	1	2	1	3	2	0	1	2	0	0	-9
1	Alyssa Ustby	G	27:38	1-9	0-1	1-2	1	6	7	2	3	3	1	4	1	1	3	-18
10	Reniya Kelly	G	30:13	4-9	1-4	0-0	0	2	2	1	0	9	0	2	0	0	0	-11
20	Lexi Donarski	G	17:10	1-3	1-2	2-2	0	1	1	3	1	5	1	0	0	0	1	-4
24	Indya Nivar	G	32:26	6-11	1-2	2-2	2	7	9	2	2	15	0	4	2	2	1	-8
34	Blanca Thomas		03:01	0-0	0-0	1-2	1	1	2	1	1	1	0	0	0	0	0	-8
2	Grace Townsend		05:03	0-1	0-1	0-0	0	0	0	0	0	0	0	1	0	0	0	-10
0	Lanie Grant		21:18	2-5	1-3	2-4	0	1	1	1	3	7	2	1	0	0	0	-8
14	Trayanna Crisp		14:39	1-4	0-3	1-2	0	2	2	0	1	3	3	0	0	0	0	4
21	Ciera Toomey		22:30	4-11	2-6	0-1	0	1	1	1	1	10	1	0	1	0	2	8
4	Laila Hull		07:50	1-4	1-2	0-0	1	3	4	1	0	3	0	1	0	0	1	9
Team							5	1	6			0		1				
Totals				21-58	7-24	9-15	11	26	37	13	15	58	8	15	6	3	8	-11

Technical Fouls::NONE

Shooting By Period		
1st FG%	6-12	50.0%
3PT%	1-6	16.7%
FT%	1-2	50%
2nd FG%	5-17	29.4%
3PT%	1-7	14.3%
FT%	1-2	50%
3rd FG%	5-17	29.4%
3PT%	2-6	33.3%
FT%	4-5	80%
4th FG%	5-12	41.7%
3PT%	3-5	60.0%
FT%	3-6	50%
GM FG%	21-58	36.2%
3PT%	7-24	29.2%
FT%	9-15	60.0%

Dead Ball Rebounds: 2, 0

	UCONN	UNC
Biggest lead	21 (3rd 1:25)	2 (1st 9:31)
Best Scoring Run	10(2nd 6:29)	10(4th 8:55)
Lead Changes	3	
Times Tied	1	
Time with Lead	38:31	00:39

Points from	UCONN	UNC
Turnovers	13	9
Paint	26	16
Second Chance	8	7
Fast Breaks	6	4
Bench	5	24

Period by Period Scoring	1st	2nd	3rd	4th	TOT
UCONN	25	13	20	11	69
UNC	14	12	16	16	58

Game 3: #2 UConn 69, #14 North Carolina 58

Official Basketball Box Score - Final
FDU at UConn
11/20/24 Harry A. Gampel Pavilion, Storrs, Conn.
2024-25 Women's Basketball

Game Time: 7:00 PM
Game Duration: 1:41
Attendance: 10,299

Officials: Julie Krommenhoek, Kristen Bell, Cynthia Do

FDU - 41 **Record: 4-2**

NO.	Name		Min	FG M-A	3P M-A	FT M-A	Rebounds OR	DR	TOT	Fouls PF	FD	TP	AS	TO	ST	Blocks BS	BA	+/-
20	Teneisia Brown	F	30:32	5-9	0-0	0-0	1	7	8	3	0	10	2	1	0	0	0	-35
45	Lilly Parke	F	21:14	0-3	0-2	0-0	0	0	0	0	1	0	1	1	0	0	0	-29
4	Ava Renninger	G	35:18	8-17	3-6	0-0	0	4	4	1	0	19	1	6	0	0	0	-40
11	Abby Conklin	G	30:25	0-4	0-2	0-0	0	1	1	1	0	0	0	2	0	0	0	-39
13	Abaigeal Babore	G	32:54	3-10	1-4	0-0	0	2	2	2	1	7	4	2	0	1	0	-44
1	Staci Williams		03:06	0-0	0-0	0-0	0	0	0	0	0	0	0	0	1	0	0	2
24	Kailee McDonald		10:12	0-2	0-1	0-0	0	3	3	1	0	0	0	1	0	0	1	-11
3	Bella Toomey		06:11	1-1	0-0	0-0	1	1	2	1	0	2	0	1	0	0	0	-9
21	Rebecca Osei-Owusu		11:04	0-2	0-0	0-0	2	1	3	2	0	0	3	0	0	2	0	-9
14	Joi Johnson		03:59	0-1	0-0	0-0	1	1	2	1	0	0	0	2	0	0	1	-10
23	Tyler Edwards		06:06	1-2	0-0	0-1	0	0	0	0	1	2	0	0	0	0	1	-2
5	Talia Baptiste		02:00	0-0	0-0	0-0	0	0	0	0	0	0	0	1	0	0	0	2
12	Sydney Stokes		02:00	0-0	0-0	0-0	0	0	0	1	0	0	0	0	0	0	0	2
33	Allie McGinn		02:00	0-1	0-0	1-2	0	0	0	1	1	1	0	0	0	0	0	2
Team							2	2	4			0		1				
Totals				18-52	4-15	1-3	7	22	29	14	4	41	11	18	1	3	3	-44

Technical Fouls::NONE

Shooting By Period		
1st FG%	6-11	54.5%
3PT%	2-4	50.0%
FT%	0-0	0%
2nd FG%	3-15	20.0%
3PT%	2-5	40.0%
FT%	0-0	0%
3rd FG%	4-13	30.8%
3PT%	0-3	0.0%
FT%	0-0	0%
4th FG%	5-13	38.5%
3PT%	0-3	0.0%
FT%	1-3	33.3%
GM FG%	18-52	34.6%
3PT%	4-15	26.7%
FT%	1-3	33.3%

Dead Ball Rebounds: 0, 0

UConn - 85 **Record: 4-0**

NO.	Name		Min	FG M-A	3P M-A	FT M-A	Rebounds OR	DR	TOT	Fouls PF	FD	TP	AS	TO	ST	Blocks BS	BA	+/-
21	Sarah Strong	F	30:02	8-13	4-7	0-0	4	4	8	1	0	20	6	1	2	2	0	38
25	Ice Brady	F	20:52	4-7	0-1	2-2	1	1	2	0	1	10	1	0	0	0	0	16
5	Paige Bueckers	G	24:42	6-13	1-5	3-3	3	6	9	0	4	16	5	1	2	0	0	29
12	Ashlynn Shade	G	20:58	2-5	2-4	0-0	3	0	3	0	0	6	2	0	1	0	0	27
20	Kaitlyn Chen	G	21:36	4-7	1-3	2-2	0	1	1	0	1	11	3	0	3	0	0	26
2	KK Arnold		20:09	3-5	0-1	0-0	0	2	2	1	1	6	4	0	2	0	1	24
8	Jana El Alfy		14:11	1-6	0-0	1-4	2	3	5	0	4	3	1	1	1	0	0	17
35	Azzi Fudd		12:27	1-4	0-3	2-2	1	0	1	0	1	4	0	0	1	0	0	17
23	Morgan Cheli		11:45	1-4	0-1	1-1	0	1	1	0	2	3	1	1	0	0	2	12
10	Qadence Samuels		10:16	1-3	1-2	0-0	0	4	4	1	0	3	0	1	0	1	0	3
11	Allie Ziebell		13:02	1-4	1-4	0-0	0	2	2	1	0	3	0	1	0	0	0	11
Team							3	4	7			0		0				
Totals				32-71	10-31	11-14	17	28	45	4	14	85	23	6	12	3	3	44

Technical Fouls::NONE

Shooting By Period		
1st FG%	9-21	42.9%
3PT%	3-10	30.0%
FT%	2-2	100%
2nd FG%	7-17	41.2%
3PT%	1-7	14.3%
FT%	7-7	100%
3rd FG%	10-21	47.6%
3PT%	3-8	37.5%
FT%	1-1	100%
4th FG%	6-12	50.0%
3PT%	3-6	50.0%
FT%	1-4	25%
GM FG%	32-71	45.1%
3PT%	10-31	32.3%
FT%	11-14	78.6%

Dead Ball Rebounds: 3, 1

	FDU	UCN
Biggest lead	0 (1st 10:00)	46 (4th 7:23)
Best Scoring Run	4(3rd 9:03)	20(3rd 2:13)
Lead Changes	0	
Times Tied	2	
Time with Lead	00:00	38:43

Points from	FDU	UCN
Turnovers	4	23
Paint	10	38
Second Chance	7	17
Fast Breaks	0	12
Bench	5	22

Period by Period Scoring	1st	2nd	3rd	4th	TOT
FDU	14	8	8	11	41
UCN	23	22	24	16	85

Game 4: #2 UConn 85, FDU 41

BOX SCORES

Official Basketball Box Score - Final
Oregon St. at UConn
11/25/24 Baha Mar Convention Center, Nassau
2024-25 Women's Basketball

Game Time: 7:30 PM
Game Duration: 1:33
Attendance: 567

Officials: Chuck Gonzalez, Cara Seggie, Adrienne Gilmore-Nichols

Oregon St. - 52 Record: 1-5

NO.	Name		Min	FG M-A	3P M-A	FT M-A	Rebounds OR	DR	TOT	Fouls PF	FD	TP	AS	TO	ST	Blocks BS	BA	+/-
32	Sela Heide	C	26:22	2-4	0-0	0-0	1	4	5	1	0	4	1	1	0	2	0	-21
0	Tiara Bolden	G	18:38	2-5	1-3	0-0	0	2	2	0	0	5	0	0	0	0	0	-8
1	Kennedie Shuler	G	35:41	2-5	0-1	1-2	1	1	2	4	4	5	4	6	3	0	2	-11
11	AJ Marotte	G	36:23	7-16	3-6	0-0	1	4	5	1	0	17	1	3	1	0	1	-12
30	Catarina Ferreira	G	24:28	2-5	1-2	0-0	0	4	4	2	0	5	2	4	1	0	2	-10
31	Cloe Vecina		05:58	0-0	0-0	0-0	0	0	0	0	0	0	0	5	0	0	0	-15
53	Kelsey Rees		29:11	3-6	2-4	2-2	0	7	7	1	3	10	4	1	0	0	1	-7
4	Ally Schimel		23:21	2-4	2-3	0-0	0	0	0	0	0	6	0	1	1	1	0	-11
Team							1	2	3			0		3				
Totals				20-45	9-19	3-4	4	24	28	9	7	52	12	24	6	3	6	-19

Technical Fouls::NONE

Shooting By Period		
1st FG%	3-11	27.3%
3PT%	1-4	25.0%
FT%	0-0	0%
2nd FG%	4-11	36.4%
3PT%	4-8	50.0%
FT%	0-0	0%
3rd FG%	5-13	38.5%
3PT%	1-4	25.0%
FT%	1-2	50%
4th FG%	8-10	80.0%
3PT%	3-3	100.0%
FT%	2-2	100%
GM FG%	20-45	44.4%
3PT%	9-19	47.4%
FT%	3-4	75.0%

Dead Ball Rebounds: 2, 1

UConn - 71 Record: 5-0

NO.	Name		Min	FG M-A	3P M-A	FT M-A	Rebounds OR	DR	TOT	Fouls PF	FD	TP	AS	TO	ST	Blocks BS	BA	+/-
21	Sarah Strong	F	22:57	5-10	2-5	1-2	2	6	8	0	1	13	2	0	6	2	0	29
25	Ice Brady	F	26:59	2-6	0-0	1-2	2	4	6	1	2	5	2	2	0	2	0	17
5	Paige Bueckers	G	29:03	9-13	3-5	2-2	1	2	3	0	1	23	6	1	1	0	0	24
12	Ashlynn Shade	G	20:40	2-6	2-5	0-0	0	2	2	1	0	6	3	0	0	0	0	7
20	Kaitlyn Chen	G	23:04	1-3	0-1	0-0	0	0	0	3	1	2	1	1	1	0	1	22
2	KK Arnold		18:25	0-0	0-0	0-0	1	0	1	1	2	0	5	0	3	0	0	1
8	Jana El Alfy		13:54	6-11	0-0	0-0	1	1	2	1	1	12	0	1	0	1	1	-2
35	Azzi Fudd		19:41	1-7	1-5	0-0	2	2	4	0	0	3	5	0	0	1	1	15
11	Allie Ziebell		08:44	2-5	2-5	1-2	1	1	2	0	1	7	0	1	0	0	0	1
10	Qadence Samuels		07:40	0-2	0-2	0-0	1	0	1	0	0	0	3	0	0	0	0	-8
23	Morgan Cheli		08:54	0-1	0-1	0-0	0	0	0	0	0	0	1	0	0	0	0	-11
Team							1	2	3			0		0				
Totals				28-64	10-29	5-8	12	20	32	7	9	71	25	9	11	6	3	19

Technical Fouls::NONE

Shooting By Period		
1st FG%	9-16	56.3%
3PT%	4-8	50.0%
FT%	0-0	0%
2nd FG%	7-16	43.8%
3PT%	4-8	50.0%
FT%	2-4	50%
3rd FG%	6-18	33.3%
3PT%	1-8	12.5%
FT%	0-0	0%
4th FG%	6-14	42.9%
3PT%	1-5	20.0%
FT%	3-4	75%
GM FG%	28-64	43.8%
3PT%	10-29	34.5%
FT%	5-8	62.5%

Dead Ball Rebounds: 2, 0

	OSU	UCON
Biggest lead	0 (1st 10:00)	29 (4th 4:35)
Best Scoring Run	9(4th 0:28)	19(2nd 6:23)
Lead Changes	0	
Times Tied	0	
Time with Lead	00:00	39:11

Points from	OSU	UCON
Turnovers	17	24
Paint	18	22
Second Chance	2	12
Fast Breaks	4	8
Bench	16	22

Period by Period Scoring	1st	2nd	3rd	4th	TOT
OSU	7	12	12	21	52
UCON	22	20	13	16	71

Game 5: #2 UConn 71, Oregon State 52

Official Basketball Box Score - Final
UConn at Ole Miss
11/27/24 Baha Mar Convention Center, Nassau
2024-25 Women's Basketball

Game Time: 7:30 PM
Game Duration: 1:47
Attendance: 1,507

Officials: Doug Knight, Mark Berger, Demoya Pugh

UConn - 73 Record: 6-0

NO.	Name		Min	FG M-A	3P M-A	FT M-A	Rebounds OR	DR	TOT	Fouls PF	FD	TP	AS	TO	ST	Blocks BS	BA	+/-
21	Sarah Strong	F	35:56	5-12	0-5	0-0	1	5	6	3	1	10	3	2	1	1	0	9
25	Ice Brady	F	18:23	1-4	0-2	0-0	0	5	5	4	0	2	1	2	0	0	0	1
5	Paige Bueckers	G	38:28	11-17	2-4	5-6	0	4	4	1	3	29	4	5	3	1	0	11
12	Ashlynn Shade	G	15:56	1-2	0-0	0-0	0	2	2	1	1	2	0	1	1	1	0	7
20	Kaitlyn Chen	G	27:18	1-1	0-0	0-0	0	1	1	2	0	2	4	3	0	0	0	7
2	KK Arnold		16:12	1-3	0-0	0-0	0	2	2	1	3	2	2	0	0	0	2	7
35	Azzi Fudd		27:40	8-11	1-3	1-1	3	1	4	0	3	18	1	2	0	1	0	11
8	Jana El Alfy		20:07	3-3	0-0	2-4	1	8	9	2	3	8	0	2	1	1	0	12
Team							2	2	4			0		1				
Totals				31-53	3-14	8-11	7	30	37	14	14	73	15	18	6	5	2	13

Technical Fouls::NONE

Shooting By Period		
1st FG%	8-17	47.1%
3PT%	1-4	25.0%
FT%	2-4	50%
2nd FG%	8-14	57.1%
3PT%	0-3	0.0%
FT%	2-2	100%
3rd FG%	7-11	63.6%
3PT%	1-3	33.3%
FT%	0-0	0%
4th FG%	8-11	72.7%
3PT%	1-4	25.0%
FT%	4-5	80%
GM FG%	31-53	58.5%
3PT%	3-14	21.4%
FT%	8-11	72.7%

Dead Ball Rebounds: 4, 1

Ole Miss - 60 Record: 4-2

NO.	Name		Min	FG M-A	3P M-A	FT M-A	Rebounds OR	DR	TOT	Fouls PF	FD	TP	AS	TO	ST	Blocks BS	BA	+/-
7	Starr Jacobs	F	27:49	3-5	0-0	5-6	5	1	6	3	6	11	0	4	4	0	1	-9
24	Madison Scott	F	36:19	5-17	0-2	0-2	3	4	7	3	2	10	6	1	2	1	2	-10
0	Sira Thienou	G	22:08	1-9	0-6	0-0	2	2	4	1	0	2	1	1	2	0	1	-15
1	Kirsten Deans	G	31:42	7-18	3-9	0-0	0	0	0	4	2	17	0	1	2	0	1	-4
3	Kennedy Todd-Williams	G	31:31	4-11	4-4	1-2	0	2	2	2	2	13	1	1	0	0	0	-9
2	Tameiya Sadler		29:51	1-6	1-4	2-2	1	2	3	0	1	5	1	0	0	1	0	-9
12	Christeen Iwuala		10:19	0-1	0-0	0-0	1	0	1	0	0	0	1	2	0	0	0	-9
20	Ayanna Thompson		06:58	0-0	0-0	0-0	0	0	0	1	0	0	0	1	0	0	0	-3
35	Rhema Collins		03:24	1-1	0-0	0-0	1	0	1	0	1	2	0	0	0	0	0	3
Team							3	3	6			0		0				
Totals				22-68	8-25	8-12	16	14	30	14	14	60	10	11	10	2	5	-13

Technical Fouls::NONE

Shooting By Period		
1st FG%	2-14	14.3%
3PT%	1-6	16.7%
FT%	3-4	75%
2nd FG%	3-18	16.7%
3PT%	2-6	33.3%
FT%	2-4	50%
3rd FG%	12-20	60.0%
3PT%	3-8	37.5%
FT%	1-2	50%
4th FG%	5-16	31.3%
3PT%	2-5	40.0%
FT%	2-2	100%
GM FG%	22-68	32.4%
3PT%	8-25	32.0%
FT%	8-12	66.7%

Dead Ball Rebounds: 3, 0

	CON	OM
Biggest lead	22 (2nd 0:27)	0 (1st 10:00)
Best Scoring Run	10(2nd 3:33)	15(3rd 5:39)
Lead Changes	0	
Times Tied	1	
Time with Lead	39:12	00:00

Points from	CON	OM
Turnovers	6	17
Paint	48	18
Second Chance	5	11
Fast Breaks	2	2
Bench	28	7

Period by Period Scoring	1st	2nd	3rd	4th	TOT
CON	19	18	15	21	73
OM	8	10	28	14	60

Game 6: #2 UConn 73, #18 Ole Miss 60

Official Basketball Box Score - Final
Holy Cross at UConn
12/03/24 Harry A. Gampel Pavilion, Storrs, Conn.
2024-25 Women's Basketball

Game Time: 7:00 PM
Game Duration: 1:37
Attendance: 10,299

Officials: Fatou Cissoko-Stephens, Toni Patillo, Kayla Maxey

Holy Cross - 52 Record: 4-4

NO.	Name		Min	FG M-A	3P M-A	FT M-A	Rebounds OR	DR	TOT	Fouls PF	FD	TP	AS	TO	ST	Blocks BS	BA	+/-
4	Meg Cahalan	F	26:32	2-8	0-6	0-0	0	7	7	2	0	4	3	2	0	0	0	-16
35	Lindsay Berger	F	27:27	6-7	0-0	0-0	1	1	2	2	2	12	1	2	0	0	0	-36
5	Kaitlyn Flanagan	G	29:30	3-7	2-3	2-4	0	2	2	2	3	10	3	4	0	0	0	-25
24	Simone Foreman	G	29:08	3-9	2-7	0-0	0	4	4	2	1	8	1	4	0	0	0	-28
33	Mary-Elizabeth Donnelly	G	27:34	1-4	1-4	0-0	1	3	4	0	0	3	0	1	0	0	0	-27
21	Janie Bachmann		18:08	1-4	0-1	0-0	0	2	2	0	0	2	0	0	1	0	0	-17
32	Kendall Eddy		18:37	1-4	0-2	2-2	0	0	0	0	1	4	2	6	1	0	0	-22
34	Lauren Huber		09:29	0-1	0-1	0-0	0	2	2	1	0	0	3	0	0	0	0	-10
22	Simone Lewis		05:02	1-2	0-0	2-2	0	0	0	0	1	4	0	0	0	0	0	-5
10	Stella Gougoufkas		02:51	1-1	1-1	0-0	0	1	1	0	0	3	0	0	0	0	0	2
25	Hannah Griffin		02:51	1-1	0-0	0-0	0	0	0	0	0	2	0	0	0	0	0	2
44	Gracynn Gough		02:51	0-1	0-0	0-0	0	0	0	0	0	0	0	0	1	0	0	2
Team							2	2	4			0		2				
Totals				20-49	6-25	6-8	4	24	28	9	8	52	13	21	3	0	0	-36

Technical Fouls::NONE

Shooting By Period		
1st FG%	3-13	23.1%
3PT%	2-9	22.2%
FT%	2-2	100%
2nd FG%	7-10	70.0%
3PT%	2-4	50.0%
FT%	1-2	50%
3rd FG%	5-11	45.5%
3PT%	1-4	25.0%
FT%	1-2	50%
4th FG%	5-15	33.3%
3PT%	1-8	12.5%
FT%	2-2	100%
GM FG%	20-49	40.8%
3PT%	6-25	24.0%
FT%	6-8	75.0%

Dead Ball Rebounds: 1, 1

UConn - 88 Record: 7-0

NO.	Name		Min	FG M-A	3P M-A	FT M-A	Rebounds OR	DR	TOT	Fouls PF	FD	TP	AS	TO	ST	Blocks BS	BA	+/-
21	Sarah Strong	F	23:36	9-12	4-5	0-0	2	5	7	1	1	22	2	1	2	0	0	14
25	Ice Brady	F	21:30	3-4	0-0	1-2	1	3	4	1	1	7	6	0	0	0	0	28
5	Paige Bueckers	G	28:24	4-9	2-4	1-2	0	7	7	2	3	11	5	1	3	0	0	30
20	Kaitlyn Chen	G	24:11	5-9	3-5	1-2	1	0	1	1	1	14	7	0	1	0	0	24
35	Azzi Fudd	G	18:03	3-6	1-3	0-0	0	1	1	0	0	7	1	0	2	0	0	5
2	KK Arnold		17:13	4-7	0-3	0-0	1	1	2	0	0	8	1	1	0	0	0	4
8	Jana El Alfy		13:09	1-2	0-0	0-0	1	3	4	1	1	2	0	0	0	0	0	5
12	Ashlynn Shade		18:47	2-6	2-5	0-0	0	1	1	2	1	6	1	0	1	0	0	27
11	Allie Ziebell		09:21	0-3	0-2	0-0	0	1	1	0	0	0	2	2	1	0	0	8
23	Morgan Cheli		17:45	3-6	2-4	0-0	0	1	1	0	0	8	2	1	1	0	0	28
10	Qadence Samuels		08:02	1-1	0-0	1-1	0	0	0	0	1	3	0	0	0	0	0	7
Team							1	3	4			0		0				
Totals				35-65	14-31	4-7	7	26	33	8	9	88	27	6	11	0	0	36

Technical Fouls::NONE

Shooting By Period		
1st FG%	4-15	26.7%
3PT%	2-9	22.2%
FT%	1-2	50%
2nd FG%	9-16	56.3%
3PT%	4-7	57.1%
FT%	0-0	0%
3rd FG%	10-17	58.8%
3PT%	3-7	42.9%
FT%	1-2	50%
4th FG%	12-17	70.6%
3PT%	5-8	62.5%
FT%	2-3	66.7%
GM FG%	35-65	53.8%
3PT%	14-31	45.2%
FT%	4-7	57.1%

Dead Ball Rebounds: 1, 0

	HCU	UCN
Biggest lead	4 (1st 4:19)	38 (4th 2:59)
Best Scoring Run	7(2nd 2:14)	20(4th 3:41)
Lead Changes	2	
Times Tied	2	
Time with Lead	04:32	32:57

Points from	HCU	UCN
Turnovers	3	29
Paint	8	34
Second Chance	2	9
Fast Breaks	0	12
Bench	15	27

Period by Period Scoring	1st	2nd	3rd	4th	TOT
HCU	10	17	12	13	52
UCN	11	22	24	31	88

Game 7: #2 UConn 88, Holy Cross 52

Official Basketball Box Score - Final
(22) Louisville at (2) UConn
12/07/24 Barclays Center, Brooklyn, NY
2024 Shark Beauty Women's Championship Classic

Game Time: 9:40 PM
Game Duration: 1:52
Attendance: 9,114

Officials: Maj Forsberg, Katie Lukanich, Billy Smith

(22) Louisville - 52 Record: 5-4

NO.	Name		Min	FG M-A	3P M-A	FT M-A	Rebounds OR	DR	TOT	Fouls PF	FD	TP	AS	TO	ST	Blocks BS	BA	+/-
2	Nyla Harris	F	20:24	0-3	0-0	2-2	2	2	4	2	1	2	2	2	0	0	0	-26
4	Mackenly Randolph	F	23:60	1-4	0-1	0-0	3	1	4	1	0	2	2	1	1	1	0	-15
44	Olivia Cochran	F	15:42	3-7	0-1	1-4	2	2	4	3	3	7	0	1	0	0	1	-18
12	Ja'Leah Williams	G	18:03	0-4	0-1	3-4	2	4	6	3	3	3	1	1	2	0	0	-16
22	Tajianna Roberts	G	28:19	1-11	1-7	4-4	2	1	3	1	3	7	3	3	2	0	0	-26
13	Merissah Russell		16:25	3-6	1-4	1-1	0	1	1	2	1	8	1	1	2	0	0	-24
11	Elif Istanbulluoglu		10:38	1-3	0-1	0-0	0	0	0	0	1	2	0	0	0	0	0	-16
30	Jayda Curry		11:16	2-4	0-1	1-1	0	0	0	0	2	5	0	0	0	0	1	-17
1	Imari Berry		12:49	3-8	3-5	1-2	0	1	1	1	1	10	1	0	0	0	1	1
15	Isla Juffermans		10:51	1-2	0-0	1-2	2	0	2	1	2	3	0	1	0	0	0	-10
0	Izela Arenas		14:01	1-6	1-4	0-0	0	0	0	0	1	3	1	0	0	0	0	-1
21	Reagan Bender		09:48	0-3	0-2	0-0	0	0	0	0	0	0	0	0	0	0	0	0
10	Eseosa Imafidon		04:05	0-1	0-0	0-0	1	0	1	0	0	0	0	0	0	0	0	-1
9	Anaya Hardy		03:39	0-0	0-0	0-0	0	0	0	0	0	0	0	0	0	0	0	4
Team							1	1	2			0		1				
Totals				16-62	6-27	14-20	15	13	28	15	18	52	11	11	7	1	3	-33

Technical Fouls: Coach 3rd 9:36

Shooting By Period		
1st FG%	4-17	23.5%
3PT%	0-6	0.0%
FT%	2-2	100%
2nd FG%	4-13	30.8%
3PT%	1-3	33.3%
FT%	5-8	62.5%
3rd FG%	2-15	13.3%
3PT%	1-6	16.7%
FT%	4-7	57.1%
4th FG%	6-17	35.3%
3PT%	4-12	33.3%
FT%	3-3	100%
GM FG%	16-62	25.8%
3PT%	6-27	22.2%
FT%	14-20	70.0%

Dead Ball Rebounds: 3, 0

(2) UConn - 85 Record: 8-0

NO.	Name		Min	FG M-A	3P M-A	FT M-A	Rebounds OR	DR	TOT	Fouls PF	FD	TP	AS	TO	ST	Blocks BS	BA	+/-
21	Sarah Strong	F	26:25	8-10	3-5	2-4	1	7	8	2	4	21	3	3	1	1	0	30
25	Ice Brady	F	14:17	2-3	0-1	0-0	1	2	3	3	2	4	2	1	0	1	0	11
5	Paige Bueckers	G	26:00	2-11	1-6	3-4	3	7	10	1	4	8	6	1	0	0	0	35
20	Kaitlyn Chen	G	20:41	2-5	0-1	2-2	2	2	4	1	1	6	4	1	0	0	0	33
35	Azzi Fudd	G	18:20	6-10	4-7	2-2	1	3	4	1	0	18	2	0	1	0	0	29
8	Jana El Alfy		21:01	3-5	0-1	1-2	2	2	4	4	2	7	0	1	2	0	0	20
12	Ashlynn Shade		19:48	6-9	1-2	0-0	1	3	4	0	0	13	1	0	0	0	0	19
2	KK Arnold		19:19	0-4	0-1	0-0	2	2	4	3	0	0	2	2	1	1	1	0
23	Morgan Cheli		14:50	2-3	0-0	0-0	1	2	3	1	0	4	2	1	0	0	0	-4
10	Qadence Samuels		12:29	1-2	0-0	0-2	0	2	2	1	1	2	0	2	0	0	0	-8
11	Allie Ziebell		06:50	1-1	0-0	0-0	0	0	0	1	0	2	0	0	0	0	0	0
Team							4	2	6			0		1				
Totals				33-63	9-24	10-16	18	34	52	18	14	85	22	13	5	3	1	33

Technical Fouls::NONE

Shooting By Period		
1st FG%	11-19	57.9%
3PT%	4-9	44.4%
FT%	2-2	100%
2nd FG%	7-16	43.8%
3PT%	2-7	28.6%
FT%	5-8	62.5%
3rd FG%	9-17	52.9%
3PT%	2-6	33.3%
FT%	3-4	75%
4th FG%	6-11	54.5%
3PT%	1-2	50.0%
FT%	0-2	0%
GM FG%	33-63	52.4%
3PT%	9-24	37.5%
FT%	10-16	62.5%

Dead Ball Rebounds: 5, 0

	Lou	UConn
Biggest lead	0 (1st 10:00)	46 (3rd 1:01)
Best Scoring Run	11(4th 6:27)	13(3rd 6:57)
Lead Changes	0	
Times Tied	0	
Time with Lead	00:00	39:23

Points from	Lou	UConn
Turnovers	10	16
Paint	16	38
Second Chance	8	21
Fast Breaks	5	9
Bench	31	28

Period by Period Scoring	1st	2nd	3rd	4th	TOT
Lou	10	14	9	19	52
UConn	28	21	23	13	85

Game 8: #2 UConn 85, #22 Louisville 52

BOX SCORES

Official Basketball Box Score - Final
UConn at Notre Dame
12/12/24 Purcell Pavilion at the Joyce Center, Notre Dame, Ind.
2024-25 Women's Basketball

Game Time: 7:00 PM
Game Duration: 1:44
Attendance: 9,149

Officials: Dee Kantner, Pualani Spurlock, Eric Brewton

UConn - 68 Record: 8-1

NO.	Name		Min	FG M-A	3P M-A	FT M-A	Rebounds OR	DR	TOT	Fouls PF	FD	TP	AS	TO	ST	Blocks BS	BA	+/-
21	Sarah Strong	F	35:00	6-12	2-7	0-0	3	4	7	4	3	14	2	1	2	1	0	-7
25	Ice Brady	F	23:00	2-6	0-0	0-0	1	2	3	0	1	4	1	2	1	0	1	-13
5	Paige Bueckers	G	37:14	11-20	0-4	3-4	1	2	3	2	4	25	2	3	2	0	0	-10
12	Ashlynn Shade	G	21:02	0-5	0-1	0-0	0	4	4	1	2	0	0	1	1	0	0	-9
20	Kaitlyn Chen	G	31:34	5-10	1-3	0-0	0	1	1	4	0	11	1	3	2	0	0	-3
2	KK Arnold		30:02	5-8	0-1	0-0	1	2	3	1	0	10	2	1	0	0	1	-11
8	Jana El Alfy		14:36	2-3	0-0	0-1	1	1	2	3	2	4	2	1	0	0	1	5
23	Morgan Cheli		05:11	0-0	0-0	0-0	0	2	2	0	0	0	0	0	0	0	0	-6
10	Qadence Samuels		02:21	0-0	0-0	0-0	0	0	0	0	0	0	0	1	0	0	0	-1
Team							4	1	5			0		0				
Totals				31-64	3-16	3-5	11	19	30	15	12	68	10	13	8	1	3	-11

Technical Fouls::NONE

Shooting By Period		
1st FG%	6-13	46.2%
3PT%	0-2	0.0%
FT%	0-1	0%
2nd FG%	8-20	40.0%
3PT%	0-5	0.0%
FT%	0-0	0%
3rd FG%	11-18	61.1%
3PT%	2-5	40.0%
FT%	0-0	0%
4th FG%	6-13	46.2%
3PT%	1-4	25.0%
FT%	3-4	75%
GM FG%	31-64	48.4%
3PT%	3-16	18.8%
FT%	3-5	60.0%

Dead Ball Rebounds: 0, 0

Notre Dame - 79 Record: 8-2

NO.	Name		Min	FG M-A	3P M-A	FT M-A	Rebounds OR	DR	TOT	Fouls PF	FD	TP	AS	TO	ST	Blocks BS	BA	+/-
13	Kate Koval	F	30:28	2-7	0-0	0-0	1	6	7	1	0	4	2	2	0	2	0	4
20	Liatu King	F	38:52	8-14	0-0	0-2	6	6	12	1	2	16	2	1	3	0	0	13
3	Hannah Hidalgo	G	38:41	8-17	6-11	7-7	1	9	10	2	6	29	8	3	3	0	0	15
5	Olivia Miles	G	26:50	6-9	2-4	2-3	1	3	4	2	4	16	3	1	1	0	0	4
11	Sonia Citron	G	37:42	2-5	1-2	2-2	0	0	0	3	3	7	2	1	2	1	0	8
8	Cassandre Prosper		17:48	1-3	1-1	0-0	2	0	2	3	0	3	0	4	0	0	0	7
32	Liza Karlen		09:39	2-5	0-0	0-0	2	0	2	0	0	4	0	1	1	0	1	4
Team							1	0	1			0		0				
Totals				29-60	10-18	11-14	14	24	38	12	15	79	17	13	10	3	1	11

Technical Fouls::NONE

Shooting By Period		
1st FG%	7-20	35.0%
3PT%	4-6	66.7%
FT%	0-0	0%
2nd FG%	8-16	50.0%
3PT%	2-3	66.7%
FT%	3-3	100%
3rd FG%	6-15	40.0%
3PT%	3-7	42.9%
FT%	2-2	100%
4th FG%	8-9	88.9%
3PT%	1-2	50.0%
FT%	6-9	66.7%
GM FG%	29-60	48.3%
3PT%	10-18	55.6%
FT%	11-14	78.6%

Dead Ball Rebounds: 1, 0

	CON	UND
Biggest lead	1 (1st 2:00)	13 (2nd 0:31)
Best Scoring Run	9(3rd 8:34)	9(1st 0:14)
Lead Changes	2	
Times Tied	0	
Time with Lead	00:24	38:29

Points from	CON	UND
Turnovers	15	15
Paint	36	20
Second Chance	11	15
Fast Breaks	4	9
Bench	14	7

Period by Period Scoring	1st	2nd	3rd	4th	TOT
CON	12	16	24	16	68
UND	18	21	17	23	79

Game 9: #8 Notre Dame 79, #2 UConn 68

Official Basketball Box Score - Final
Georgetown at UConn
12/15/24 XL Center, Hartford, Conn.
2024-25 Women's Basketball

Game Time: 1:30 PM
Game Duration: 1:48
Attendance: 15,684

Officials: Bryan Brunette, Meadow Overstreet, Krystle Apellaniz

Georgetown - 44 Record: 6-5 (0-1)

NO.	Name		Min	FG M-A	3P M-A	FT M-A	Rebounds OR	DR	TOT	Fouls PF	FD	TP	AS	TO	ST	Blocks BS	BA	+/-
21	Ariel Jenkins	C	34:48	3-7	1-1	5-5	2	7	9	2	4	12	0	1	1	1	1	-31
0	Jaeda Wilson	G	32:46	4-12	2-5	0-1	1	2	3	2	2	10	0	3	0	1	1	-32
1	Kelsey Ransom	G	26:47	2-9	0-0	3-7	2	5	7	3	6	7	3	9	1	0	0	-29
3	Victoria Rivera	G	37:21	2-10	2-6	0-0	1	1	2	0	0	6	0	2	1	0	3	-32
8	Khadee Hession	G	26:08	2-15	0-4	0-0	1	2	3	2	1	4	3	2	3	0	1	-18
7	Alexia Araujo-Dagba		14:30	0-1	0-0	0-2	0	1	1	1	2	0	0	2	0	0	0	-13
25	Kaliyah Myricks		05:59	0-0	0-0	0-0	0	0	0	0	0	0	1	1	0	0	0	-9
10	Amanda Ajobiewe		04:31	1-1	0-0	0-0	0	0	0	0	0	2	0	0	0	0	0	0
5	Modesti McConnell		17:10	1-2	1-2	0-0	0	2	2	0	0	3	0	2	0	0	0	-11
Team							4	6	10			0		0				
Totals				15-57	6-18	8-15	11	26	37	10	15	44	7	22	6	2	6	-35

Technical Fouls::NONE

Shooting By Period		
1st FG%	4-16	25.0%
3PT%	3-4	75.0%
FT%	2-2	100%
2nd FG%	2-15	13.3%
3PT%	0-6	0.0%
FT%	2-2	100%
3rd FG%	4-17	23.5%
3PT%	1-5	20.0%
FT%	1-7	14.3%
4th FG%	5-9	55.6%
3PT%	2-3	66.7%
FT%	3-4	75%
GM FG%	15-57	26.3%
3PT%	6-18	33.3%
FT%	8-15	53.3%

Dead Ball Rebounds: 4, 0

UConn - 79 Record: 9-1 (1-0)

NO.	Name		Min	FG M-A	3P M-A	FT M-A	Rebounds OR	DR	TOT	Fouls PF	FD	TP	AS	TO	ST	Blocks BS	BA	+/-
21	Sarah Strong	F	24:16	8-15	1-5	0-0	2	12	14	1	1	17	5	2	1	2	0	28
25	Ice Brady	F	15:09	2-5	0-0	0-0	2	1	3	3	1	4	3	1	2	1	0	1
5	Paige Bueckers	G	28:01	11-16	2-3	0-0	0	2	2	0	0	24	2	1	3	2	0	32
12	Ashlynn Shade	G	23:00	2-5	1-3	4-4	1	1	2	1	2	9	3	1	2	1	1	27
20	Kaitlyn Chen	G	24:57	1-2	1-2	0-0	0	4	4	1	0	3	4	2	1	0	0	33
8	Jana El Alfy		17:17	1-6	0-0	0-0	1	5	6	3	2	2	1	1	0	0	1	11
23	Morgan Cheli		17:37	2-2	1-1	0-0	1	4	5	4	0	5	3	0	3	0	0	22
2	KK Arnold		25:56	1-6	1-2	2-2	0	1	1	1	3	5	3	1	2	0	0	14
11	Allie Ziebell		15:33	2-7	1-5	1-2	0	0	0	0	1	6	1	0	1	0	0	4
10	Qadence Samuels		08:14	2-3	0-1	0-0	0	0	0	1	0	4	0	1	0	0	0	3
Team							2	3	5			0		0				
Totals				32-67	8-22	7-8	9	33	42	15	10	79	25	10	15	6	2	35

Technical Fouls::NONE

Shooting By Period		
1st FG%	6-15	40.0%
3PT%	1-6	16.7%
FT%	4-4	100%
2nd FG%	10-16	62.5%
3PT%	3-4	75.0%
FT%	0-0	0%
3rd FG%	11-22	50.0%
3PT%	2-6	33.3%
FT%	0-0	0%
4th FG%	5-14	35.7%
3PT%	2-6	33.3%
FT%	3-4	75%
GM FG%	32-67	47.8%
3PT%	8-22	36.4%
FT%	7-8	87.5%

Dead Ball Rebounds: 1, 1

	GEO	UCN
Biggest lead	1 (1st 7:25)	40 (4th 3:07)
Best Scoring Run	4(3rd 9:44)	13(3rd 3:34)
Lead Changes	2	
Times Tied	1	
Time with Lead	00:13	38:48

Points from	GEO	UCN
Turnovers	2	30
Paint	18	36
Second Chance	5	9
Fast Breaks	6	12
Bench	5	22

Period by Period Scoring	1st	2nd	3rd	4th	TOT
GEO	13	6	10	15	44
UCN	17	23	24	15	79

Game 10: #2 UConn 79, Georgetown 44

Official Basketball Box Score - Final
Iowa St. at UConn
12/17/24 Mohegan Sun Arena, Uncasville
2024-25 Women's Basketball

Game Time: 8:30 PM
Game Duration: 1:45
Attendance: 6,812

Officials: Dee Kantner, Brian Garland, Teresa Stuck

Iowa St. - 68 Record: 9-4

NO.	Name		Min	FG M-A	3P M-A	FT M-A	Rebounds OR	DR	TOT	Fouls PF	FD	TP	AS	TO	ST	Blocks BS	BA	+/-
24	Addy Brown	F	31:26	3-9	1-3	2-2	0	5	5	1	1	9	6	2	0	0	0	-18
55	Audi Crooks	C	30:52	9-14	0-2	4-5	0	6	6	0	6	22	1	2	0	0	0	-29
2	Arianna Jackson	G	19:43	2-3	2-3	0-0	1	2	3	2	2	6	1	1	0	0	1	-28
11	Emily Ryan	G	25:02	4-8	0-2	1-1	0	0	0	3	3	9	6	2	1	0	0	-25
32	Aili Tanke	G	20:22	0-3	0-3	0-0	0	1	1	0	0	0	3	1	0	0	0	-14
3	Alisa Williams		04:36	0-0	0-0	0-0	1	1	2	0	0	0	2	1	0	0	0	-3
6	Lily Hansford		17:01	0-0	0-0	0-0	0	2	2	0	0	0	1	0	0	0	0	-15
25	Sydney Harris		24:51	6-8	5-7	0-0	0	2	2	0	2	17	0	0	0	0	0	-17
22	Reagan Wilson		11:29	0-3	0-2	2-2	0	0	0	0	2	2	0	1	2	0	0	-5
23	Kelsey Joens		10:06	1-4	0-3	1-2	0	2	2	1	1	3	0	2	0	0	0	-10
9	Lilly Taulelei		04:32	0-2	0-0	0-0	1	0	1	0	1	0	2	0	0	0	2	-1
Team							0	0	0			0		1				
Totals				25-54	8-25	10-12	3	21	24	7	18	68	21	14	3	0	3	-33

Technical Fouls::NONE

Shooting By Period		
1st FG%	5-16	31.3%
3PT%	0-8	0.0%
FT%	0-0	0%
2nd FG%	9-14	64.3%
3PT%	3-7	42.9%
FT%	4-4	100%
3rd FG%	6-13	46.2%
3PT%	2-5	40.0%
FT%	3-4	75%
4th FG%	5-11	45.5%
3PT%	3-5	60.0%
FT%	3-4	75%
GM FG%	25-54	46.3%
3PT%	8-25	32.0%
FT%	10-12	83.3%

Dead Ball Rebounds: 2, 2

UConn - 101 Record: 10-1

NO.	Name		Min	FG M-A	3P M-A	FT M-A	Rebounds OR	DR	TOT	Fouls PF	FD	TP	AS	TO	ST	Blocks BS	BA	+/-
21	Sarah Strong	F	27:57	10-18	5-9	4-5	3	6	9	0	3	29	4	1	1	1	0	33
25	Ice Brady	F	20:59	1-3	0-0	1-2	0	3	3	3	1	3	4	0	4	0	0	20
5	Paige Bueckers	G	29:27	10-15	5-7	2-2	1	1	2	1	2	27	2	2	0	0	0	34
12	Ashlynn Shade	G	32:31	10-13	7-10	0-0	0	2	2	0	1	27	4	0	0	0	0	34
20	Kaitlyn Chen	G	22:32	2-2	1-1	0-0	0	2	2	2	0	5	8	1	1	0	0	18
2	KK Arnold		20:58	1-4	0-3	0-0	0	2	2	3	0	2	3	0	2	0	0	14
8	Jana El Alfy		19:01	1-4	0-0	0-0	1	8	9	3	0	2	2	2	0	1	0	13
23	Morgan Cheli		11:38	1-2	1-1	0-0	0	1	1	5	0	3	0	1	1	0	0	-1
10	Qadence Samuels		08:10	0-2	0-1	0-0	0	0	0	1	0	0	0	0	0	1	0	-2
11	Allie Ziebell		06:47	1-2	1-2	0-0	0	1	1	0	0	3	0	0	0	0	0	2
Team							2	0	2			0		1				
Totals				37-65	20-34	7-9	7	26	33	18	7	101	27	8	9	3	0	33

Technical Fouls::NONE

Shooting By Period		
1st FG%	12-18	66.7%
3PT%	10-11	90.9%
FT%	2-3	66.7%
2nd FG%	7-18	38.9%
3PT%	2-9	22.2%
FT%	2-2	100%
3rd FG%	10-16	62.5%
3PT%	4-8	50.0%
FT%	3-4	75%
4th FG%	8-13	61.5%
3PT%	4-6	66.7%
FT%	0-0	0%
GM FG%	37-65	56.9%
3PT%	20-34	58.8%
FT%	7-9	77.8%

Dead Ball Rebounds: 0, 0

	IOS	CON
Biggest lead	2 (1st 9:32)	37 (4th 2:04)
Best Scoring Run	11(2nd 3:07)	16(1st 2:57)
Lead Changes	1	
Times Tied	0	
Time with Lead	00:14	39:18

Points from	IOS	CON
Turnovers	4	14
Paint	32	26
Second Chance	5	10
Fast Breaks	1	14
Bench	22	10

Period by Period Scoring	1st	2nd	3rd	4th	TOT
IOS	10	25	17	16	68
CON	36	18	27	20	101

Game 11: #4 UConn 101, Iowa State 68

Official Basketball Box Score - Final
Southern California at UConn
12/21/24 XL Center, Hartford, Conn.
2024-25 Women's Basketball

Game Time: 8:00 PM
Game Duration: 1:58
Attendance: 15,684

Officials: Karen Preato, Katie Lukanich, Jeffrey Smith

Southern California - 72 Record: 11-1

NO.	Name		Min	FG M-A	3P M-A	FT M-A	Rebounds OR	DR	TOT	Fouls PF	FD	TP	AS	TO	ST	Blocks BS	BA	+/-
13	Rayah Marshall	F	31:22	3-7	0-0	0-0	1	8	9	2	1	6	2	5	0	2	0	2
44	Kiki Iriafen	F	38:26	8-19	0-0	0-0	3	8	11	1	1	16	6	2	1	0	0	1
11	Kennedy Smith	G	22:46	3-7	3-6	0-0	1	2	3	1	0	9	0	3	0	1	0	19
12	JuJu Watkins	G	37:34	9-16	3-4	4-5	0	6	6	3	8	25	5	3	1	3	1	-4
55	Talia von Oelhoffen	G	26:13	2-4	1-3	0-0	0	2	2	4	0	5	1	0	2	0	0	10
23	Avery Howell		22:15	2-3	1-2	1-1	0	1	1	1	1	6	1	0	0	0	0	-14
9	Kayleigh Heckel		12:41	2-3	1-1	0-0	0	0	0	1	1	5	2	1	1	0	1	-2
10	Malia Samuels		08:43	0-0	0-0	0-0	0	0	0	1	0	0	0	2	1	1	0	-2
Team							0	1	1			0		2				
Totals				29-59	9-16	5-6	5	28	33	14	12	72	17	18	6	7	2	2

Technical Fouls::NONE

Shooting By Period		
1st FG%	10-20	50.0%
3PT%	3-5	60.0%
FT%	1-1	100%
2nd FG%	7-15	46.7%
3PT%	4-6	66.7%
FT%	0-0	0%
3rd FG%	6-14	42.9%
3PT%	1-2	50.0%
FT%	0-0	0%
4th FG%	6-10	60.0%
3PT%	1-3	33.3%
FT%	4-5	80%
GM FG%	29-59	49.2%
3PT%	9-16	56.3%
FT%	5-6	83.3%

Dead Ball Rebounds: 2, 1

UConn - 70 Record: 10-2

NO.	Name		Min	FG M-A	3P M-A	FT M-A	Rebounds OR	DR	TOT	Fouls PF	FD	TP	AS	TO	ST	Blocks BS	BA	+/-
21	Sarah Strong	F	37:27	8-15	1-6	5-7	2	11	13	2	7	22	5	2	4	1	0	0
25	Ice Brady	F	13:13	0-2	0-0	0-0	1	1	2	0	0	0	2	1	0	0	1	-14
5	Paige Bueckers	G	36:06	9-22	2-8	2-4	2	1	3	4	4	22	2	1	1	0	2	-1
12	Ashlynn Shade	G	34:52	4-8	1-4	0-0	0	2	2	0	0	9	2	1	4	0	1	1
20	Kaitlyn Chen	G	28:26	1-3	1-2	2-4	0	1	1	4	2	5	2	3	1	0	0	-11
8	Jana El Alfy		05:53	1-1	0-0	0-0	0	3	3	0	0	2	1	0	0	0	0	-1
2	KK Arnold		14:31	2-2	0-0	1-2	0	2	2	0	1	5	2	1	1	0	0	4
23	Morgan Cheli		21:07	2-5	1-2	0-0	0	1	1	2	0	5	1	2	0	0	1	15
35	Azzi Fudd		08:25	0-4	0-1	0-0	0	1	1	0	0	0	1	0	0	1	2	-3
Team							3	1	4			0		2				
Totals				27-62	6-23	10-17	8	24	32	12	14	70	18	13	11	2	7	-2

Technical Fouls::NONE

Shooting By Period		
1st FG%	5-14	35.7%
3PT%	1-5	20.0%
FT%	4-6	66.7%
2nd FG%	6-17	35.3%
3PT%	1-4	25.0%
FT%	1-4	25%
3rd FG%	8-16	50.0%
3PT%	2-7	28.6%
FT%	2-2	100%
4th FG%	8-15	53.3%
3PT%	2-7	28.6%
FT%	3-5	60%
GM FG%	27-62	43.5%
3PT%	6-23	26.1%
FT%	10-17	58.8%

Dead Ball Rebounds: 5, 0

	USC	UCN
Biggest lead	18 (3rd 9:01)	1 (4th 4:34)
Best Scoring Run	9(1st 6:50)	10(3rd 3:01)
Lead Changes	2	
Times Tied	1	
Time with Lead	38:08	00:22

Points from	USC	UCN
Turnovers	13	17
Paint	24	28
Second Chance	2	8
Fast Breaks	2	5
Bench	11	12

Period by Period Scoring	1st	2nd	3rd	4th	TOT
USC	24	18	13	17	72
UCN	15	14	20	21	70

Game 12: #7 USC 72, #4 UConn 70

BOX SCORES

Official Basketball Box Score - Final
Providence at UConn
12/29/24 XL Center, Hartford, Conn.
2024-25 Women's Basketball

Game Time: 1:30 PM
Game Duration: 1:53
Attendance: 15,684

Officials: Eric Brewton, Tyler Trimble, Krystle Apellaniz

Providence - 41 Record: 7-8 (0-2)

NO.	Name		Min	FG M-A	3P M-A	FT M-A	Rebounds OR	DR	TOT	Fouls PF	FD	TP	AS	TO	ST	Blocks BS	BA	+/-
13	Marta Morales	F	23:58	2-6	1-3	0-0	1	1	2	0	1	5	1	4	0	0	0	-14
31	Olivia Olsen	F	26:21	4-9	0-0	0-0	4	7	11	1	3	8	1	2	0	0	1	-10
1	Kylee Sheppard	G	13:45	0-1	0-1	0-0	0	1	1	4	1	0	1	1	1	0	0	-4
2	Grace Efosa	G	35:52	2-7	0-1	7-7	2	5	7	3	5	11	1	4	1	0	0	-21
22	Brynn Farrell	G	30:50	1-7	0-6	2-2	0	4	4	2	2	4	1	5	3	0	0	-14
15	Mackayla Scarlett		17:37	0-4	0-2	1-2	0	1	1	0	2	1	0	6	0	0	0	-7
23	Sarah Bandoma		13:09	0-0	0-0	0-0	0	1	1	0	2	0	1	1	0	1	0	-22
11	Nariah Scott		04:57	0-1	0-0	0-0	0	1	1	0	0	0	0	1	0	0	0	-9
33	Emily Archibald		24:42	3-4	1-2	2-2	1	2	3	2	1	9	0	0	0	0	0	-14
5	Sophi Hall		05:03	0-0	0-0	1-2	0	1	1	1	1	1	0	1	0	0	0	-9
10	Ugne Sirtautaite		01:39	0-0	0-0	0-0	0	0	0	0	0	0	0	0	0	0	0	-5
34	Audrey Shields		02:07	1-1	0-0	0-0	0	0	0	0	0	2	0	1	0	0	0	-1
Team							0	5	5			0		5				
Totals				13-40	2-15	13-15	8	29	37	13	18	41	6	31	5	2	1	-26

Technical Fouls::NONE

Shooting By Period		
1st FG%	2-9	22.2%
3PT%	0-3	0.0%
FT%	2-2	100%
2nd FG%	5-11	45.5%
3PT%	2-5	40.0%
FT%	1-2	50%
3rd FG%	3-9	33.3%
3PT%	0-3	0.0%
FT%	6-7	85.7%
4th FG%	3-11	27.3%
3PT%	0-4	0.0%
FT%	4-4	100%
GM FG%	13-40	32.5%
3PT%	2-15	13.3%
FT%	13-15	86.7%

Dead Ball Rebounds: 3, 0

UConn - 67 Record: 11-2 (2-0)

NO.	Name		Min	FG M-A	3P M-A	FT M-A	Rebounds OR	DR	TOT	Fouls PF	FD	TP	AS	TO	ST	Blocks BS	BA	+/-
21	Sarah Strong	F	24:31	6-11	1-4	1-3	0	2	2	3	3	14	2	1	2	1	0	15
8	Jana El Alfy	C	09:32	1-3	0-0	0-0	1	1	2	2	1	2	0	0	2	0	0	9
5	Paige Bueckers	G	26:53	8-12	1-4	6-6	1	3	4	1	4	23	4	0	2	0	1	23
20	Kaitlyn Chen	G	24:22	2-5	0-3	0-0	0	2	2	1	1	4	1	4	1	0	0	11
35	Azzi Fudd	G	23:51	3-11	2-6	0-0	0	0	0	0	0	8	1	2	1	0	1	20
12	Ashlynn Shade		26:17	2-8	2-5	0-0	0	1	1	4	0	6	1	1	4	0	0	22
2	KK Arnold		23:15	1-3	0-1	1-2	0	1	1	1	4	3	3	1	4	0	0	20
25	Ice Brady		12:11	0-1	0-0	0-0	2	1	3	3	0	0	3	1	0	0	0	2
23	Morgan Cheli		13:10	0-2	0-1	0-0	2	0	2	1	0	0	2	1	0	0	0	5
11	Allie Ziebell		07:48	2-5	1-4	0-0	0	1	1	1	0	5	0	0	0	0	0	4
10	Qadence Samuels		08:10	1-2	0-1	0-0	0	4	4	1	0	2	0	0	1	0	0	-1
Team							3	2	5			0		0				
Totals				26-63	7-29	8-11	9	18	27	18	13	67	17	11	17	1	2	26

Technical Fouls::NONE

Shooting By Period		
1st FG%	11-19	57.9%
3PT%	2-5	40.0%
FT%	4-4	100%
2nd FG%	6-16	37.5%
3PT%	2-8	25.0%
FT%	3-3	100%
3rd FG%	5-15	33.3%
3PT%	1-8	12.5%
FT%	0-0	0%
4th FG%	4-13	30.8%
3PT%	2-8	25.0%
FT%	1-4	25%
GM FG%	26-63	41.3%
3PT%	7-29	24.1%
FT%	8-11	72.7%

Dead Ball Rebounds: 2, 0

	PRO	UCN
Biggest lead	0 (1st 10:00)	31 (4th 4:45)
Best Scoring Run	8(3rd 3:25)	15(1st 5:00)
Lead Changes	0	
Times Tied	1	
Time with Lead	00:00	38:56

Points from	PRO	UCN
Turnovers	11	40
Paint	18	26
Second Chance	9	4
Fast Breaks	4	11
Bench	13	16

Period by Period Scoring	1st	2nd	3rd	4th	TOT
PRO	6	13	12	10	41
UCN	28	17	11	11	67

Game 13: #7 UConn 67, Providence 41

Official Basketball Box Score - Final
UConn at Marquette
01/01/25 Al McGuire Center, Milwaukee
2024-25 Women's Basketball

Game Time: 1:00 PM
Game Duration: 1:46
Attendance: 3,750

Officials: Karen Preato, Mark Berger, Jeff Wooten

UConn - 77 Record: 12-2 (3-0)

NO.	Name		Min	FG M-A	3P M-A	FT M-A	Rebounds OR	DR	TOT	Fouls PF	FD	TP	AS	TO	ST	Blocks BS	BA	+/-
21	Sarah Strong	F	31:38	6-10	2-4	1-1	0	7	7	0	1	15	4	0	2	0	0	22
8	Jana El Alfy	C	15:02	4-8	0-0	2-2	3	1	4	4	2	10	1	2	0	1	0	12
5	Paige Bueckers	G	26:11	4-12	2-5	2-2	0	4	4	3	2	12	1	2	2	2	0	17
20	Kaitlyn Chen	G	21:45	2-3	1-1	2-2	3	1	4	0	1	7	3	0	0	0	0	13
35	Azzi Fudd	G	24:53	3-13	2-9	0-0	0	2	2	0	0	8	4	3	0	2	0	20
2	KK Arnold		23:35	4-6	0-1	5-5	1	3	4	1	4	13	7	0	0	0	1	20
25	Ice Brady		14:35	1-3	0-0	0-0	0	3	3	1	1	2	0	0	1	0	0	3
12	Ashlynn Shade		18:37	1-4	1-2	0-0	0	1	1	3	3	3	1	0	2	0	0	20
23	Morgan Cheli		10:51	1-3	0-2	0-0	0	2	2	1	0	2	0	1	0	0	0	16
11	Allie Ziebell		09:19	2-4	1-3	0-0	0	0	0	1	0	5	0	0	0	0	0	9
10	Qadence Samuels		03:34	0-1	0-0	0-0	0	1	1	0	0	0	1	0	0	0	1	8
Team							1	0	1			0		0				
Totals				28-67	9-27	12-12	8	25	33	14	14	77	22	5	9	3	2	32

Technical Fouls::NONE

Shooting By Period		
1st FG%	7-17	41.2%
3PT%	4-8	50.0%
FT%	4-4	100%
2nd FG%	8-19	42.1%
3PT%	3-10	30.0%
FT%	2-2	100%
3rd FG%	5-16	31.3%
3PT%	1-5	20.0%
FT%	3-3	100%
4th FG%	8-15	53.3%
3PT%	1-4	25.0%
FT%	3-3	100%
GM FG%	28-67	41.8%
3PT%	9-27	33.3%
FT%	12-12	100.0%

Dead Ball Rebounds: 1, 2

Marquette - 45 Record: 9-4 (1-1)

NO.	Name		Min	FG M-A	3P M-A	FT M-A	Rebounds OR	DR	TOT	Fouls PF	FD	TP	AS	TO	ST	Blocks BS	BA	+/-
11	Skylar Forbes	F	30:27	6-12	2-7	6-8	0	5	5	3	4	20	1	5	0	0	0	-17
1	Lee Volker	G	34:35	3-13	0-3	0-0	1	6	7	1	0	6	2	4	1	0	0	-23
2	Jaidynn Mason	G	24:33	1-5	0-1	0-0	0	3	3	3	1	2	3	0	2	0	1	-5
22	Halle Vice	G	29:54	2-6	1-3	0-0	3	8	11	2	1	5	0	7	1	1	1	-18
23	Olivia Porter	G	28:39	1-3	0-1	1-2	0	1	1	3	2	3	4	3	0	0	1	-13
4	Abbey Cracknell		08:10	1-2	0-1	0-0	1	1	2	1	1	2	0	0	0	0	0	-18
14	Jada Bediako		12:44	0-1	0-0	0-0	1	2	3	1	2	0	0	1	0	1	0	-16
21	Kennedi Perkins		18:54	2-8	0-2	1-2	0	0	0	0	2	5	1	1	1	0	0	-23
5	Charia Smith		07:06	1-2	0-1	0-0	0	1	1	0	1	2	0	0	0	0	0	-15
7	Bridget Utberg		03:13	0-2	0-2	0-0	0	0	0	0	0	0	0	0	0	0	0	-6
35	Aryelle Stevens		01:45	0-0	0-0	0-0	0	0	0	0	0	0	0	0	0	0	0	-6
Team							5	3	8			0		0				
Totals				17-54	3-21	8-12	11	30	41	14	14	45	11	21	5	2	3	-32

Technical Fouls::NONE

Shooting By Period		
1st FG%	6-13	46.2%
3PT%	2-5	40.0%
FT%	2-2	100%
2nd FG%	3-14	21.4%
3PT%	0-6	0.0%
FT%	2-2	100%
3rd FG%	5-15	33.3%
3PT%	0-5	0.0%
FT%	3-6	50%
4th FG%	3-12	25.0%
3PT%	1-5	20.0%
FT%	1-2	50%
GM FG%	17-54	31.5%
3PT%	3-21	14.3%
FT%	8-12	66.7%

Dead Ball Rebounds: 3, 0

	CONN	MU
Biggest lead	32 (4th 0:25)	6 (1st 6:42)
Best Scoring Run	9(2nd 1:28)	5(1st 6:42)
Lead Changes	3	
Times Tied	3	
Time with Lead	33:03	02:38

Points from	CONN	MU
Turnovers	15	4
Paint	30	16
Second Chance	14	4
Fast Breaks	19	9
Bench	25	9

Period by Period Scoring	1st	2nd	3rd	4th	TOT
CONN	22	21	14	20	77
MU	16	8	13	8	45

Game 14: #7 UConn 77, Marquette 45

Official Basketball Box Score - Final
UConn at Villanova
01/05/25 Finneran Pavilion, Villanova
2024-25 Women's Basketball

Game Time: 1:30 PM
Game Duration: 1:39
Attendance: 6,501

Officials: Rod Creech, Kayla Maxey, John Capolino

UConn - 83 Record: 13-2 (4-0)

NO.	Name		Min	FG M-A	3P M-A	FT M-A	Rebounds OR	DR	TOT	Fouls PF	FD	TP	AS	TO	ST	Blocks BS	BA	+/-
21	Sarah Strong	F	25:35	9-12	2-3	1-2	1	4	5	1	1	21	4	1	1	1	0	21
8	Jana El Alfy	C	15:07	3-4	0-0	1-1	2	3	5	0	4	7	1	2	0	1	0	1
5	Paige Bueckers	G	25:26	7-11	1-3	0-0	0	3	3	1	1	15	9	0	3	1	0	26
20	Kaitlyn Chen	G	33:00	0-5	0-2	0-0	0	4	4	1	2	0	7	1	2	0	1	30
35	Azzi Fudd	G	21:28	3-5	2-4	0-0	0	3	3	1	0	8	0	1	1	0	1	15
2	KK Arnold		23:36	6-7	1-1	2-2	0	1	1	2	3	15	2	4	2	0	0	18
12	Ashlynn Shade		21:36	3-7	2-5	0-0	0	5	5	1	1	8	1	0	1	0	0	31
23	Morgan Cheli		05:58	1-3	0-1	0-0	1	2	3	3	0	2	1	0	0	0	0	10
25	Ice Brady		11:44	2-4	0-1	0-0	0	2	2	1	0	4	3	1	0	0	0	0
11	Allie Ziebell		11:17	1-1	0-0	1-2	0	0	0	0	0	3	2	0	0	0	0	5
10	Qadence Samuels		05:13	0-0	0-0	0-0	1	0	1	0	0	0	0	0	0	0	0	-2
Team							2	2	4			0		0				
Totals				35-59	8-20	5-7	7	29	36	11	12	83	30	10	10	3	2	31

Technical Fouls::NONE

Shooting By Period		
1st FG%	9-16	56.3%
3PT%	3-7	42.9%
FT%	2-2	100%
2nd FG%	8-16	50.0%
3PT%	3-8	37.5%
FT%	1-2	50%
3rd FG%	10-16	62.5%
3PT%	1-3	33.3%
FT%	2-3	66.7%
4th FG%	8-11	72.7%
3PT%	1-2	50.0%
FT%	0-0	0%
GM FG%	35-59	59.3%
3PT%	8-20	40.0%
FT%	5-7	71.4%

Dead Ball Rebounds: 1, 0

Villanova - 52 Record: 7-8 (1-2)

NO.	Name		Min	FG M-A	3P M-A	FT M-A	Rebounds OR	DR	TOT	Fouls PF	FD	TP	AS	TO	ST	Blocks BS	BA	+/-
25	Denae Carter	F	26:36	5-14	0-1	0-0	4	3	7	3	3	10	2	2	0	1	0	-19
7	Bronagh Power-Cassidy	G	33:33	3-4	1-1	0-0	0	3	3	1	0	7	1	0	0	0	0	-25
11	Jasmine Bascoe	G	33:01	4-17	2-5	2-2	2	2	4	2	3	12	3	3	2	0	2	-33
23	Maddie Burke	G	22:07	3-6	3-5	0-0	0	4	4	2	0	9	2	1	0	0	0	-12
34	Maddie Webber	G	31:04	2-9	1-6	0-0	0	1	1	1	2	5	0	3	1	1	1	-28
5	Ryanne Allen		17:38	2-7	2-7	1-2	2	0	2	2	2	7	2	1	0	0	0	-21
8	Jaliyah Green		14:41	0-1	0-0	0-0	1	1	2	1	0	0	1	0	0	0	0	-21
4	Kaitlyn Orihel		11:39	0-1	0-1	0-0	2	1	3	0	1	0	1	0	0	0	0	-15
24	Dani Ceseretti		03:39	1-1	0-0	0-0	0	0	0	0	0	2	2	1	1	0	0	4
43	Annie Welde		02:01	0-0	0-0	0-0	0	0	0	0	0	0	0	0	0	0	0	5
44	Maggie Grant		02:01	0-0	0-0	0-0	0	0	0	0	0	0	0	0	0	0	0	5
45	Rachel Wirts		02:01	0-0	0-0	0-0	0	0	0	0	0	0	0	0	0	0	0	5
Team							1	3	4			0		1				
Totals				20-60	9-26	3-4	12	18	30	12	11	52	12	14	4	2	3	-31

Technical Fouls::NONE

Shooting By Period		
1st FG%	7-17	41.2%
3PT%	1-5	20.0%
FT%	0-0	0%
2nd FG%	3-14	21.4%
3PT%	1-7	14.3%
FT%	2-2	100%
3rd FG%	5-16	31.3%
3PT%	3-7	42.9%
FT%	0-0	0%
4th FG%	5-13	38.5%
3PT%	4-7	57.1%
FT%	1-2	50%
GM FG%	20-60	33.3%
3PT%	9-26	34.6%
FT%	3-4	75.0%

Dead Ball Rebounds: 0, 0

	UCONN	NOVA
Biggest lead	39 (4th 2:32)	0 (1st 10:00)
Best Scoring Run	14(4th 8:54)	8(3rd 7:07)
Lead Changes	0	
Times Tied	1	
Time with Lead	38:41	00:00

Points from	UCONN	NOVA
Turnovers	16	7
Paint	48	8
Second Chance	8	6
Fast Breaks	10	0
Bench	32	9

Period by Period Scoring	1st	2nd	3rd	4th	TOT
UCONN	23	20	23	17	83
NOVA	15	9	13	15	52

Game 15: #7 UConn 83, Villanova 52

Official Basketball Box Score - Final
Xavier at UConn
01/08/25 XL Center, Hartford
2024-25 Women's Basketball

Game Time: 7:30 PM
Game Duration: 1:41
Attendance: 13,529

Officials: Eric Brewton, Meadow Overstreet, Brandon Enterline

Xavier - 27 Record: 5-10 (0-4)

NO.	Name		Min	FG M-A	3P M-A	FT M-A	Rebounds OR	DR	TOT	Fouls PF	FD	TP	AS	TO	ST	Blocks BS	BA	+/-
1	Loren Christie	F	17:32	0-3	0-0	1-2	0	2	2	1	3	1	3	3	0	0	0	-28
15	Petra Oborilova	F	22:30	0-6	0-4	0-0	0	4	4	2	0	0	0	3	0	1	0	-21
5	Tae'lor Purvis	G	19:38	1-3	0-0	0-2	0	4	4	2	3	2	0	2	2	0	1	-32
8	Meri Kanerva	G	22:23	1-4	1-3	0-0	0	2	2	2	0	3	0	6	0	0	0	-29
31	Irune Orio	G	17:31	4-5	2-3	0-0	1	1	2	1	0	10	0	3	2	0	0	-17
2	Aizhanique Mayo		15:47	0-4	0-4	0-0	0	0	0	1	0	0	1	2	0	0	0	-31
4	Júlia Garcia Roig		23:41	0-1	0-0	0-0	0	3	3	0	0	0	1	4	0	0	0	-37
7	Daniela López		15:50	1-5	1-4	1-2	0	1	1	0	2	4	1	2	1	0	0	-31
24	Lucía Martínez López		21:06	1-2	0-0	2-2	1	2	3	3	4	4	1	2	0	0	0	-27
12	MacKenzie Givens		12:59	0-2	0-0	0-0	0	0	0	1	0	0	0	1	0	0	2	-9
20	Vivien Nejašmić		11:03	1-3	1-3	0-0	0	1	1	0	2	3	2	1	0	0	0	-8
Team							4	0	4			0		3				
Totals				9-38	5-21	4-8	6	20	26	13	14	27	9	32	5	1	3	-54

Technical Fouls::NONE

Shooting By Period		
1st FG%	2-10	20.0%
3PT%	1-5	20.0%
FT%	1-2	50%
2nd FG%	1-4	25.0%
3PT%	1-3	33.3%
FT%	1-4	25%
3rd FG%	4-13	30.8%
3PT%	2-7	28.6%
FT%	0-0	0%
4th FG%	2-11	18.2%
3PT%	1-6	16.7%
FT%	2-2	100%
GM FG%	9-38	23.7%
3PT%	5-21	23.8%
FT%	4-8	50.0%

Dead Ball Rebounds: 4, 1

UConn - 81 Record: 14-2 (5-0)

NO.	Name		Min	FG M-A	3P M-A	FT M-A	Rebounds OR	DR	TOT	Fouls PF	FD	TP	AS	TO	ST	Blocks BS	BA	+/-
21	Sarah Strong	F	19:57	7-10	1-3	0-0	1	6	7	1	0	15	1	3	5	0	1	35
8	Jana El Alfy	C	20:08	4-5	0-0	3-3	0	3	3	0	5	11	3	2	1	1	0	19
12	Ashlynn Shade	G	22:07	4-6	0-0	0-0	0	1	1	1	1	8	3	0	1	0	0	37
20	Kaitlyn Chen	G	25:34	0-5	0-4	0-0	0	1	1	1	1	0	3	1	2	0	0	41
35	Azzi Fudd	G	20:16	9-14	3-5	2-2	0	2	2	0	2	23	1	0	3	1	0	39
2	KK Arnold		21:05	2-4	1-1	0-0	0	0	0	3	1	5	2	2	3	0	0	28
23	Morgan Cheli		22:03	0-5	0-2	0-0	1	3	4	2	2	0	3	1	1	0	0	26
25	Ice Brady		21:49	1-2	0-0	0-0	1	4	5	1	1	2	2	0	1	1	0	23
10	Qadence Samuels		08:54	0-2	0-2	0-0	0	1	1	5	0	0	0	3	2	0	0	7
11	Allie Ziebell		18:07	6-10	5-9	0-0	1	0	1	0	0	17	1	0	1	0	0	15
Team							5	2	7			0		0				
Totals				33-63	10-26	5-5	9	23	32	14	13	81	19	12	20	3	1	54

Technical Fouls::NONE

Shooting By Period		
1st FG%	9-18	50.0%
3PT%	2-8	25.0%
FT%	1-1	100%
2nd FG%	11-18	61.1%
3PT%	1-5	20.0%
FT%	1-1	100%
3rd FG%	8-14	57.1%
3PT%	3-5	60.0%
FT%	3-3	100%
4th FG%	5-13	38.5%
3PT%	4-8	50.0%
FT%	0-0	0%
GM FG%	33-63	52.4%
3PT%	10-26	38.5%
FT%	5-5	100.0%

Dead Ball Rebounds: 0, 0

	XAV	UCN
Biggest lead	3 (1st 9:50)	56 (4th 0:25)
Best Scoring Run	5(4th 2:52)	15(2nd 6:45)
Lead Changes	1	
Times Tied	0	
Time with Lead	01:08	38:42

Points from	XAV	UCN
Turnovers	4	42
Paint	2	36
Second Chance	3	9
Fast Breaks	0	10
Bench	11	24

Period by Period Scoring	1st	2nd	3rd	4th	TOT
XAV	6	4	10	7	27
UCN	21	24	22	14	81

Game 16: #7 UConn 81, Xavier 27

BOX SCORES

Official Basketball Box Score - Final
UConn at Georgetown
01/11/25 D.C. Entertainment and Sports Arena, Washington
2024-25 Women's Basketball

Game Time: 4:00 PM
Game Duration: 1:43
Attendance: 3,827

Officials: Jeffrey Smith, Billy Smith, Maggie Tieman

UConn - 73 Record: 15-2 (6-0)

NO.	Name		Min	FG M-A	3P M-A	FT M-A	Rebounds OR	DR	TOT	Fouls PF	FD	TP	AS	TO	ST	Blocks BS	BA	+/-
21	Sarah Strong	F	35:53	7-15	1-5	1-2	2	7	9	2	3	16	6	3	3	0	2	15
8	Jana El Alfy	C	17:42	2-5	0-0	0-0	2	4	6	2	0	4	2	0	0	4	0	8
12	Ashlynn Shade	G	32:45	5-10	2-6	0-0	2	5	7	0	0	12	1	0	1	2	0	17
20	Kaitlyn Chen	G	22:15	3-4	0-1	0-0	0	1	1	1	0	6	2	3	0	0	0	-1
35	Azzi Fudd	G	32:07	8-13	5-8	0-0	1	0	1	0	1	21	1	3	0	0	0	15
23	Morgan Cheli		22:18	2-3	1-1	0-0	3	4	7	2	0	5	2	0	0	0	0	8
2	KK Arnold		21:44	3-3	1-1	0-0	1	4	5	0	0	7	4	2	1	0	0	19
11	Allie Ziebell		10:13	1-3	0-2	0-0	0	1	1	0	0	2	1	0	0	0	0	6
10	Qadence Samuels		05:04	0-2	0-2	0-0	0	0	0	0	0	0	0	0	0	0	0	3
Team							0	2	2			0		0				
Totals			31-58	10-26	1-2	11	28	39	7	4		73	19	11	5	6	2	18

Technical Fouls::NONE

Shooting By Period		
1st FG%	8-15	53.3%
3PT%	1-4	25.0%
FT%	0-0	0%
2nd FG%	9-13	69.2%
3PT%	2-5	40.0%
FT%	1-2	50%
3rd FG%	8-20	40.0%
3PT%	3-10	30.0%
FT%	0-0	0%
4th FG%	6-10	60.0%
3PT%	4-7	57.1%
FT%	0-0	0%
GM FG%	31-58	53.4%
3PT%	10-26	38.5%
FT%	1-2	50.0%

Dead Ball Rebounds: 0, 0

Georgetown - 55 Record: 8-8 (1-4)

NO.	Name		Min	FG M-A	3P M-A	FT M-A	Rebounds OR	DR	TOT	Fouls PF	FD	TP	AS	TO	ST	Blocks BS	BA	+/-
21	Ariel Jenkins	C	34:54	2-11	1-4	4-4	2	5	7	2	2	9	1	2	0	1	1	-15
1	Kelsey Ransom	G	38:33	3-12	0-0	3-5	3	5	8	1	3	9	4	3	3	0	4	-18
2	Jayden McBride	G	23:36	2-5	1-4	0-0	1	0	1	0	1	5	1	0	0	1	0	-5
3	Victoria Rivera	G	35:28	4-10	2-7	0-0	0	2	2	0	1	10	0	1	1	0	0	-17
8	Khadee Hession	G	35:53	8-14	6-8	0-0	0	4	4	0	0	22	2	1	1	0	0	-13
32	Siobhan Ryan		05:45	0-0	0-0	0-0	0	0	0	0	0	0	1	0	0	0	0	-9
25	Kaliyah Myricks		08:21	0-1	0-0	0-0	1	0	1	1	0	0	1	0	0	0	1	-8
0	Jaeda Wilson		08:36	0-1	0-1	0-0	0	1	1	0	0	0	0	0	0	0	0	-3
10	Amanda Ajobiewe		07:45	0-2	0-2	0-0	0	0	0	0	0	0	0	0	1	0	0	-2
5	Modesti McConnell		01:10	0-0	0-0	0-0	0	0	0	0	0	0	0	0	0	0	0	0
Team							3	0	3			0		2				
Totals			19-56	10-26	7-9	10	17	27	4	7		55	9	10	6	2	6	-18

Technical Fouls::NONE

Shooting By Period		
1st FG%	7-14	50.0%
3PT%	4-7	57.1%
FT%	0-1	0%
2nd FG%	5-17	29.4%
3PT%	3-9	33.3%
FT%	2-2	100%
3rd FG%	4-11	36.4%
3PT%	1-5	20.0%
FT%	1-2	50%
4th FG%	3-14	21.4%
3PT%	2-5	40.0%
FT%	4-4	100%
GM FG%	19-56	33.9%
3PT%	10-26	38.5%
FT%	7-9	77.8%

Dead Ball Rebounds: 1, 0

	UConn	GU
Biggest lead	21 (4th 4:05)	8 (1st 4:42)
Best Scoring Run	9(4th 5:30)	8(1st 4:42)
Lead Changes	8	
Times Tied	5	
Time with Lead	25:13	10:50

Points from	UConn	GU
Turnovers	14	17
Paint	28	8
Second Chance	14	9
Fast Breaks	7	2
Bench	14	0

Period by Period Scoring	1st	2nd	3rd	4th	TOT
UConn	17	21	19	16	73
GU	18	15	10	12	55

Game 17: #7 UConn 73, Georgetown 55

Official Basketball Box Score - Final
UConn at St. John's (NY)
01/15/25 Carnesecca Arena, Queens
2024-25 Women's Basketball

Game Time: 7:00 PM
Game Duration: 1:43
Attendance: 4,917

Officials: Angelica Suffren, Katie Lukanich, Tiffany Bird

UConn - 71 Record: 16-2 (7-0)

NO.	Name		Min	FG M-A	3P M-A	FT M-A	Rebounds OR	DR	TOT	Fouls PF	FD	TP	AS	TO	ST	Blocks BS	BA	+/-
21	Sarah Strong	F	23:51	3-5	0-2	0-0	0	5	5	2	0	6	5	3	1	0	0	23
8	Jana El Alfy	C	16:45	4-5	0-0	0-0	2	4	6	0	1	8	1	1	0	1	0	13
5	Paige Bueckers	G	22:48	4-7	0-2	4-4	0	5	5	0	3	12	0	2	2	0	0	14
20	Kaitlyn Chen	G	20:44	2-4	0-1	1-1	0	1	1	2	1	5	3	4	0	0	0	17
35	Azzi Fudd	G	25:05	6-11	1-2	0-0	1	1	2	1	0	13	0	0	0	1	0	20
2	KK Arnold		20:55	2-5	0-1	2-4	0	2	2	3	2	6	4	2	2	0	0	12
23	Morgan Cheli		21:15	3-4	1-1	0-0	1	3	4	1	0	7	1	0	1	0	0	13
12	Ashlynn Shade		15:43	4-6	2-3	0-0	0	0	0	0	0	10	0	1	2	0	0	14
25	Ice Brady		15:47	1-2	0-1	0-0	0	3	3	1	1	2	1	0	0	0	0	5
11	Allie Ziebell		10:58	0-1	0-1	2-2	1	1	2	0	2	2	1	0	0	0	0	3
10	Qadence Samuels		06:09	0-1	0-0	0-0	0	1	1	0	1	0	0	0	0	0	0	-4
Team							0	1	1			0		0				
Totals			29-51	4-14	9-11	5	27	32	10	11		71	16	13	8	2	0	26

Technical Fouls::NONE

Shooting By Period		
1st FG%	10-14	71.4%
3PT%	1-2	50.0%
FT%	4-4	100%
2nd FG%	4-10	40.0%
3PT%	1-6	16.7%
FT%	2-2	100%
3rd FG%	9-15	60.0%
3PT%	0-2	0.0%
FT%	0-2	0%
4th FG%	6-12	50.0%
3PT%	2-4	50.0%
FT%	3-3	100%
GM FG%	29-51	56.9%
3PT%	4-14	28.6%
FT%	9-11	81.8%

Dead Ball Rebounds: 1, 0

St. John's (NY) - 45 Record: 11-6 (1-5)

NO.	Name		Min	FG M-A	3P M-A	FT M-A	Rebounds OR	DR	TOT	Fouls PF	FD	TP	AS	TO	ST	Blocks BS	BA	+/-
14	Kylie Lavelle	F	25:55	3-4	1-2	0-0	0	1	1	0	1	7	0	1	0	0	0	-28
21	Phoenix Gedeon	F	19:13	2-8	0-1	0-0	0	0	0	1	1	4	0	2	0	0	1	-11
5	Jailah Donald	G	30:07	2-3	0-1	2-2	0	2	2	0	1	6	0	1	0	0	0	-23
13	Lashae Dwyer	G	13:45	1-6	0-2	0-0	0	1	1	2	2	2	0	1	1	0	1	-18
23	Ber'Nyah Mayo	G	24:57	3-8	1-4	3-3	0	0	0	2	2	10	2	2	1	0	0	-17
1	Ariana Vanderhoop		14:31	1-4	0-2	0-0	0	2	2	1	0	2	0	1	0	0	0	-8
20	Jade Blagrove		14:27	0-3	0-1	0-0	1	1	2	2	0	0	0	1	2	0	0	2
3	Ariel Little		22:32	3-8	2-7	0-0	0	3	3	1	0	8	3	0	1	0	0	-7
10	Jayda Brown		05:19	0-2	0-0	0-0	1	0	1	0	1	0	0	0	0	0	0	-3
11	Janeya Grant		14:08	2-4	1-3	0-0	0	2	2	0	1	5	0	2	0	0	0	-5
22	Nevaeh Wingate		04:56	0-1	0-1	0-0	0	0	0	1	0	0	0	0	0	0	0	-7
2	Julie Bahati		10:11	0-1	0-0	1-2	1	2	3	1	1	1	0	0	1	0	0	-5
Team							3	4	7			0		4				
Totals			17-52	5-24	6-7	6	18	24	11	10		45	5	15	6	0	2	-26

Technical Fouls::NONE

Shooting By Period		
1st FG%	3-10	30.0%
3PT%	2-5	40.0%
FT%	2-2	100%
2nd FG%	5-15	33.3%
3PT%	0-6	0.0%
FT%	1-1	100%
3rd FG%	4-12	33.3%
3PT%	0-3	0.0%
FT%	2-2	100%
4th FG%	5-15	33.3%
3PT%	3-10	30.0%
FT%	1-2	50%
GM FG%	17-52	32.7%
3PT%	5-24	20.8%
FT%	6-7	85.7%

Dead Ball Rebounds: 3, 0

	CON	STJ
Biggest lead	31 (4th 6:41)	0 (1st 10:00)
Best Scoring Run	10(4th 6:41)	5(2nd 4:52)
Lead Changes	0	
Times Tied	0	
Time with Lead	39:27	00:00

Points from	CON	STJ
Turnovers	17	6
Paint	38	18
Second Chance	8	1
Fast Breaks	14	10
Bench	27	16

Period by Period Scoring	1st	2nd	3rd	4th	TOT
CON	25	11	18	17	71
STJ	10	11	10	14	45

Game 18: #6 UConn 71, St. John's 45

Official Basketball Box Score - Final
Seton Hall at UConn
01/19/25 Harry A. Gampel Pavilion, Storrs, Conn.
2024-25 Women's Basketball

Game Time: 1:00 PM
Game Duration: 1:46
Attendance: 10,299

Officials: Rod Creech, John Capolino, Ashlee Goode

Seton Hall - 36 Record: 13-5 (5-2)

NO.	Name		Min	FG M-A	3P M-A	FT M-A	Rebounds OR	DR	TOT	Fouls PF	FD	TP	AS	TO	ST	Blocks BS	BA	+/-
3	Faith Masonius	F	29:29	3-15	0-0	2-2	4	2	6	3	3	8	3	9	0	1	0	-48
7	I'yanna Lops	F	19:10	2-11	1-6	0-0	0	0	0	1	0	5	1	0	0	0	0	-43
13	Messiah Hunter	F	17:27	3-5	1-2	0-0	1	2	3	1	1	7	0	1	0	0	0	-22
0	Jada Eads	G	33:54	5-15	2-9	2-2	1	3	4	2	1	14	2	5	4	0	0	-49
22	Amari Wright	G	20:52	0-1	0-1	0-0	2	3	5	2	0	0	1	3	0	0	0	-44
1	Joniyah Bland-Fitzpatrick		19:14	1-4	0-0	0-0	2	0	2	0	1	2	0	1	0	0	0	-21
14	Kaydan Lawson		21:30	0-4	0-3	0-0	0	1	1	3	0	0	1	0	2	0	0	-33
4	Savanna Jones		16:35	0-2	0-0	0-0	0	2	2	0	1	0	1	0	1	0	0	-20
2	Ja'Kahla Craft		17:48	0-5	0-5	0-0	0	0	0	0	1	0	0	0	0	0	1	-18
20	Sydnee Eggleton		04:01	0-0	0-0	0-0	0	1	1	2	0	0	0	0	0	0	0	-2
Team							1	5	6			0		0				
Totals			14-62	4-26	4-4	11	19	30	14	8		36	9	19	7	1	1	-60

Technical Fouls::NONE

Shooting By Period		
1st FG%	3-18	16.7%
3PT%	1-7	14.3%
FT%	0-0	0%
2nd FG%	4-16	25.0%
3PT%	1-8	12.5%
FT%	0-0	0%
3rd FG%	4-14	28.6%
3PT%	0-3	0.0%
FT%	2-2	100%
4th FG%	3-14	21.4%
3PT%	2-8	25.0%
FT%	2-2	100%
GM FG%	14-62	22.6%
3PT%	4-26	15.4%
FT%	4-4	100.0%

Dead Ball Rebounds: 0, 0

UConn - 96 Record: 17-2 (8-0)

NO.	Name		Min	FG M-A	3P M-A	FT M-A	Rebounds OR	DR	TOT	Fouls PF	FD	TP	AS	TO	ST	Blocks BS	BA	+/-
21	Sarah Strong	F	20:04	9-11	3-3	2-2	3	8	11	1	1	23	2	2	2	1	0	40
8	Jana El Alfy	C	17:55	1-2	0-0	0-1	1	7	8	1	1	2	2	1	0	0	0	31
5	Paige Bueckers	G	22:35	6-10	4-6	2-2	1	1	2	0	2	18	7	1	1	0	0	42
20	Kaitlyn Chen	G	19:05	1-2	0-0	0-0	0	1	1	1	2	2	5	1	0	0	0	35
35	Azzi Fudd	G	19:22	7-11	4-8	0-0	0	0	0	0	0	18	0	3	0	0	0	36
2	KK Arnold		26:02	0-5	0-2	3-4	0	3	3	0	3	3	5	3	3	0	1	35
23	Morgan Cheli		14:15	2-5	0-2	0-0	2	3	5	3	1	4	0	0	2	0	0	15
12	Ashlynn Shade		15:01	3-3	2-2	0-0	1	3	4	1	1	8	3	0	3	0	0	30
25	Ice Brady		14:49	1-2	0-0	1-2	0	3	3	1	2	3	0	0	1	0	0	16
44	Aubrey Griffin		10:20	1-2	0-0	1-2	0	4	4	0	1	3	2	0	0	0	0	10
11	Allie Ziebell		12:18	3-6	3-6	0-0	0	1	1	0	0	9	0	0	1	0	0	8
10	Qadence Samuels		08:14	1-3	1-3	0-0	2	0	2	0	0	3	0	1	0	0	0	2
Team							0	2	2			0		1				
Totals			35-62	17-32	9-13	10	36	46	8	14		96	26	13	13	1	1	60

Technical Fouls::NONE

Shooting By Period		
1st FG%	10-18	55.6%
3PT%	4-8	50.0%
FT%	2-2	100%
2nd FG%	11-16	68.8%
3PT%	5-9	55.6%
FT%	3-4	75%
3rd FG%	10-14	71.4%
3PT%	5-7	71.4%
FT%	3-5	60%
4th FG%	4-14	28.6%
3PT%	3-8	37.5%
FT%	1-2	50%
GM FG%	35-62	56.5%
3PT%	17-32	53.1%
FT%	9-13	69.2%

Dead Ball Rebounds: 2, 1

	SHU	UCN
Biggest lead	0 (1st 10:00)	60 (4th 0:43)
Best Scoring Run	7(4th 5:25)	16(2nd 3:53)
Lead Changes	0	
Times Tied	0	
Time with Lead	00:00	39:46

Points from	SHU	UCN
Turnovers	11	27
Paint	10	30
Second Chance	6	14
Fast Breaks	4	21
Bench	2	33

Period by Period Scoring	1st	2nd	3rd	4th	TOT
SHU	7	9	10	10	36
UCN	26	30	28	12	96

Game 19: #6 UConn 96, Seton Hall 36

Official Basketball Box Score - Final
Villanova at UConn
01/22/25 Harry A. Gampel Pavilion, Storrs, Conn.
2024-25 Women's Basketball

Game Time: 7:00 PM
Game Duration: 1:43
Attendance: 10,299

Officials: Joseph Vaszily, Cameron Inouye, Mark Resch

Villanova - 57 Record: 10-10 (4-4)

NO.	Name		Min	FG M-A	3P M-A	FT M-A	Rebounds OR	DR	TOT	Fouls PF	FD	TP	AS	TO	ST	Blocks BS	BA	+/-
25	Denae Carter	F	15:41	2-3	0-0	3-4	1	2	3	2	2	7	2	0	0	0	0	-22
7	Bronagh Power-Cassidy	G	29:53	1-4	0-1	0-0	2	4	6	2	0	2	3	2	1	0	1	-22
11	Jasmine Bascoe	G	34:46	6-13	3-6	0-0	0	3	3	1	2	15	4	5	0	0	3	-37
23	Maddie Burke	G	26:11	4-7	2-5	1-1	0	7	7	1	2	11	2	1	0	1	0	-23
34	Maddie Webber	G	34:10	5-17	1-6	0-0	0	0	0	1	0	11	1	4	0	0	0	-50
14	Lara Edmanson		15:50	2-6	1-2	0-2	0	0	0	0	1	5	0	0	0	0	0	-24
8	Aliyah Green		16:23	0-1	0-1	0-0	0	1	1	3	1	0	1	2	0	0	0	-27
5	Ryanne Allen		21:16	2-5	0-3	2-3	0	0	0	2	6	6	1	1	1	0	1	-18
24	Dani Ceseretti		04:48	0-0	0-0	0-0	0	0	0	0	0	0	0	0	1	0	0	7
45	Rachel Wirts		01:02	0-0	0-0	0-0	0	0	0	0	0	0	0	0	0	1	0	1
Team							2	1	3			0		0				
Totals			22-56	7-24	6-10	5	18	23	12	14		57	14	15	3	2	5	-43

Technical Fouls::NONE

Shooting By Period		
1st FG%	6-16	37.5%
3PT%	2-6	33.3%
FT%	1-1	100%
2nd FG%	7-13	53.8%
3PT%	2-8	25.0%
FT%	1-4	25%
3rd FG%	5-15	33.3%
3PT%	1-2	50.0%
FT%	1-2	50%
4th FG%	4-12	33.3%
3PT%	2-8	25.0%
FT%	3-3	100%
GM FG%	22-56	39.3%
3PT%	7-24	29.2%
FT%	6-10	60.0%

Dead Ball Rebounds: 2, 0

UConn - 100 Record: 18-2 (9-0)

NO.	Name		Min	FG M-A	3P M-A	FT M-A	Rebounds OR	DR	TOT	Fouls PF	FD	TP	AS	TO	ST	Blocks BS	BA	+/-
21	Sarah Strong	F	24:47	8-10	2-3	4-5	1	3	4	0	3	22	5	1	2	1	0	27
8	Jana El Alfy	C	16:28	2-3	0-0	1-2	0	6	6	1	2	5	2	1	1	1	0	18
5	Paige Bueckers	G	26:25	8-11	3-3	2-3	0	8	8	0	3	21	9	1	3	0	0	37
20	Kaitlyn Chen	G	22:02	7-8	2-3	1-2	0	1	1	1	1	17	2	1	1	1	0	27
35	Azzi Fudd	G	24:01	4-9	1-3	0-0	0	1	1	2	0	9	2	0	0	1	0	37
2	KK Arnold		19:21	4-5	0-0	3-3	2	1	3	3	2	11	2	2	1	0	0	23
23	Morgan Cheli		10:42	0-1	0-1	0-0	1	1	2	2	0	0	1	0	0	0	0	16
12	Ashlynn Shade		19:33	3-7	1-4	0-0	1	2	3	3	0	7	2	1	0	0	0	9
25	Ice Brady		10:53	3-3	0-0	0-0	0	2	2	2	1	6	1	1	2	0	0	24
44	Aubrey Griffin		08:47	0-2	0-0	0-0	1	1	2	0	0	0	0	1	0	1	1	-1
11	Allie Ziebell		12:13	1-2	0-0	0-0	0	0	0	0	0	2	0	0	0	0	1	5
10	Qadence Samuels		04:48	0-0	0-0	0-0	0	0	0	0	0	0	0	0	0	0	0	-7
Team							0	5	5			0		0				
Totals			40-61	9-17	11-15	6	31	37	14	12		100	26	9	10	5	2	43

Technical Fouls::NONE

Shooting By Period		
1st FG%	12-18	66.7%
3PT%	3-5	60.0%
FT%	4-4	100%
2nd FG%	9-12	75.0%
3PT%	3-4	75.0%
FT%	6-10	60%
3rd FG%	13-18	72.2%
3PT%	2-4	50.0%
FT%	0-0	0%
4th FG%	6-13	46.2%
3PT%	1-4	25.0%
FT%	1-1	100%
GM FG%	40-61	65.6%
3PT%	9-17	52.9%
FT%	11-15	73.3%

Dead Ball Rebounds: 1, 0

	VIL	UCN
Biggest lead	2 (1st 9:32)	50 (4th 5:11)
Best Scoring Run	6(1st 5:48)	12(1st 6:58)
Lead Changes	1	
Times Tied	1	
Time with Lead	00:20	38:33

Points from	VIL	UCN
Turnovers	6	17
Paint	12	50
Second Chance	9	7
Fast Breaks	6	6
Bench	11	26

Period by Period Scoring	1st	2nd	3rd	4th	TOT
VIL	15	17	12	13	57
UCN	31	27	28	14	100

Game 20: #6 UConn 100, Villanova 57

BOX SCORES

Official Basketball Box Score - Final
#6 UConn at Creighton
01/25/25 D.J. Sokol Arena, Omaha, Neb.
2024-25 Creighton Women's Basketball

Game Time: 4:30 PM
Game Duration: 1:57
Attendance: 11,141

Officials:

#6 UConn - 72 Record: 19-2 (10-0)

NO.	Name		Min	FG M-A	3P M-A	FT M-A	Rebounds OR	DR	TOT	Fouls PF	FD	TP	AS	TO	ST	Blocks BS	BA	+/-
21	Sarah Strong	F	36:02	9-17	0-1	8-8	4	8	12	4	5	26	3	0	5	4	2	15
8	Jana El Alfy	C	08:36	0-2	0-0	1-2	2	2	4	0	2	1	0	0	0	0	0	-5
5	Paige Bueckers	G	38:23	9-20	3-8	1-1	2	3	5	1	1	22	4	1	0	0	1	11
20	Kaitlyn Chen	G	24:28	4-12	0-6	1-1	0	1	1	2	1	9	3	0	2	0	0	8
35	Azzi Fudd	G	34:21	2-8	0-2	0-0	0	1	1	4	1	4	3	2	2	0	0	4
23	Morgan Cheli		04:48	0-1	0-0	0-0	0	0	0	1	0	0	1	0	0	0	0	1
2	KK Arnold		22:09	2-6	1-2	1-1	1	4	5	1	3	6	1	0	2	1	1	6
12	Ashlynn Shade		23:31	1-3	0-1	0-0	1	5	6	1	1	2	2	1	2	0	0	12
25	Ice Brady		07:42	1-1	0-0	0-0	1	0	1	0	1	2	2	1	0	0	0	3
Team							0	4	4			0		1				
Totals				28-70	4-20	12-13	11	28	39	14	15	72	19	6	13	5	4	11

Technical Fouls::NONE

Shooting By Period		
1st FG%	6-18	33.3%
3PT%	0-5	0.0%
FT%	3-4	75%
2nd FG%	7-18	38.9%
3PT%	2-4	50.0%
FT%	2-2	100%
3rd FG%	9-17	52.9%
3PT%	1-2	50.0%
FT%	4-4	100%
4th FG%	6-17	35.3%
3PT%	1-9	11.1%
FT%	3-3	100%
GM FG%	28-70	40.0%
3PT%	4-20	20.0%
FT%	12-13	92.3%

Dead Ball Rebounds: 0, 0

Creighton - 61 Record: 16-4 (8-1)

NO.	Name		Min	FG M-A	3P M-A	FT M-A	Rebounds OR	DR	TOT	Fouls PF	FD	TP	AS	TO	ST	Blocks BS	BA	+/-
14	Mallory Brake	F	16:59	2-6	0-0	0-1	1	3	4	4	1	4	5	1	0	0	0	-5
30	Morgan Maly	F	35:02	5-15	2-6	2-2	1	8	9	1	2	14	3	3	0	1	1	-7
12	Jayme Horan	G	29:50	1-2	1-2	0-0	1	3	4	2	2	3	3	1	1	1	0	-6
15	Lauren Jensen	G	40:00	5-12	1-6	0-0	0	7	7	1	5	11	2	3	0	0	3	-11
21	Molly Mogensen	G	34:25	5-10	2-4	2-2	0	7	7	5	1	14	4	5	0	1	0	-9
2	Kennedy Townsend		23:48	1-5	1-4	0-0	1	1	2	1	1	3	0	1	0	1	0	-9
33	Brooke Littrell		18:13	5-7	1-2	1-1	0	1	1	1	2	12	0	1	0	0	1	-5
13	Allison Heathcock		01:44	0-0	0-0	0-0	0	0	0	0	0	0	0	1	0	0	0	-3
Team							2	2	4			0		2				
Totals				24-57	8-24	5-6	6	32	38	15	14	61	17	18	1	4	5	-11

Technical Fouls::NONE

Shooting By Period		
1st FG%	6-17	35.3%
3PT%	1-6	16.7%
FT%	0-1	0%
2nd FG%	3-12	25.0%
3PT%	0-5	0.0%
FT%	0-0	0%
3rd FG%	7-13	53.8%
3PT%	3-6	50.0%
FT%	2-2	100%
4th FG%	8-15	53.3%
3PT%	4-7	57.1%
FT%	3-3	100%
GM FG%	24-57	42.1%
3PT%	8-24	33.3%
FT%	5-6	83.3%

Dead Ball Rebounds: 0, 0

	UCONN	CRE
Biggest lead	20 (4th 8:41)	3 (1st 8:03)
Best Scoring Run	11(2nd 3:28)	7(3rd 8:23)
Lead Changes	1	
Times Tied	2	
Time with Lead	36:30	00:43

Points from	UCONN	CRE
Turnovers	17	4
Paint	36	24
Second Chance	14	5
Fast Breaks	10	2
Bench	10	15

Period by Period Scoring	1st	2nd	3rd	4th	TOT
UCONN	15	18	23	16	72
CRE	13	6	19	23	61

Game 21: #6 UConn 72, Creighton 61

Official Basketball Box Score - Final
UConn at DePaul
01/29/25 Wintrust Arena, Chicago
2024-25 Women's Basketball

Game Time: 6:00 PM
Game Duration: 1:53
Attendance: 8,305

Officials: Maj Forsberg, Kristen Bel, Kayla Maxey

UConn - 84 Record: 20-2 (11-0)

NO.	Name		Min	FG M-A	3P M-A	FT M-A	Rebounds OR	DR	TOT	Fouls PF	FD	TP	AS	TO	ST	Blocks BS	BA	+/-
21	Sarah Strong	F	23:32	5-12	1-3	0-0	3	5	8	0	1	11	3	0	2	2	1	22
8	Jana El Alfy	C	20:23	1-1	1-1	0-0	0	4	4	1	0	3	1	2	1	2	0	18
5	Paige Bueckers	G	25:37	2-10	1-3	3-3	1	2	3	0	3	8	3	3	2	1	0	22
20	Kaitlyn Chen	G	19:19	7-9	3-3	0-0	0	1	1	1	0	17	3	1	1	0	0	19
35	Azzi Fudd	G	24:52	6-12	4-7	1-2	2	2	4	1	1	17	5	1	1	0	1	29
25	Ice Brady		10:19	2-2	0-0	2-2	1	0	1	2	2	6	0	0	0	0	0	0
2	KK Arnold		20:52	2-5	0-0	4-5	1	2	3	2	2	8	1	1	2	0	2	7
12	Ashlynn Shade		17:43	3-8	2-4	0-0	0	0	0	1	1	8	0	1	3	0	1	15
44	Aubrey Griffin		16:36	1-2	0-0	0-0	1	3	4	2	1	2	2	1	0	1	1	-8
23	Morgan Cheli		10:40	0-1	0-0	0-0	0	0	0	2	0	0	2	0	0	0	0	0
11	Allie Ziebell		05:21	0-1	0-1	0-0	0	0	0	0	0	0	1	0	0	0	0	2
10	Qadence Samuels		04:46	1-2	0-0	2-2	1	1	2	0	1	4	0	0	0	0	1	4
Team							3	4	7			0		0				
Totals				30-65	12-22	12-14	13	24	37	12	12	84	21	10	12	6	7	26

Technical Fouls::NONE

Shooting By Period		
1st FG%	8-15	53.3%
3PT%	4-6	66.7%
FT%	2-2	100%
2nd FG%	6-15	40.0%
3PT%	3-5	60.0%
FT%	3-4	75%
3rd FG%	10-21	47.6%
3PT%	4-9	44.4%
FT%	1-1	100%
4th FG%	6-14	42.9%
3PT%	1-2	50.0%
FT%	6-7	85.7%
GM FG%	30-65	46.2%
3PT%	12-22	54.5%
FT%	12-14	85.7%

Dead Ball Rebounds: 2, 0

DePaul - 58 Record: 11-12 (6-4)

NO.	Name		Min	FG M-A	3P M-A	FT M-A	Rebounds OR	DR	TOT	Fouls PF	FD	TP	AS	TO	ST	Blocks BS	BA	+/-
9	Meg Newman	F	24:21	0-5	0-0	0-0	0	6	6	1	1	0	2	2	1	1	1	-18
33	Jorie Allen	F	34:32	9-16	0-0	1-2	2	0	2	2	4	19	1	3	0	1	2	-22
0	Taylor Johnson-Matthews	G	31:04	6-11	3-7	4-4	0	1	1	3	2	19	2	1	2	0	0	-25
11	Sumer Lee	G	28:15	2-3	0-0	0-2	0	5	5	2	1	4	3	4	0	0	0	-21
20	Shakara McCline	G	21:49	1-4	1-3	0-0	0	2	2	0	1	3	5	3	1	1	0	-2
21	Natiah Nelson		12:50	0-3	0-0	0-0	1	1	2	2	0	0	1	0	1	1	2	-24
10	Haley Walker		11:31	1-3	1-1	0-0	1	1	2	0	1	3	0	3	0	0	0	-2
30	Angelina Smith		15:21	1-4	0-0	0-0	1	2	3	2	2	2	0	1	0	2	1	-11
3	Charlece Ohiaeri		07:16	1-4	1-3	0-0	0	0	0	0	0	3	1	0	0	0	0	-6
12	Ellery Minch		07:40	1-3	1-3	0-0	0	1	1	0	0	3	0	1	0	0	0	3
35	Emory Klatt		05:21	1-1	0-0	0-0	1	0	1	0	0	2	0	0	0	1	0	-2
Team							6	3	9			0		2				
Totals				23-57	7-17	5-8	12	22	34	12	12	58	15	20	5	7	6	-26

Technical Fouls::NONE

Shooting By Period		
1st FG%	7-14	50.0%
3PT%	2-3	66.7%
FT%	0-1	0%
2nd FG%	4-12	33.3%
3PT%	0-1	0.0%
FT%	0-2	0%
3rd FG%	6-18	33.3%
3PT%	2-6	33.3%
FT%	1-1	100%
4th FG%	6-13	46.2%
3PT%	3-7	42.9%
FT%	4-4	100%
GM FG%	23-57	40.4%
3PT%	7-17	41.2%
FT%	5-8	62.5%

Dead Ball Rebounds: 1, 0

	CON	DPU
Biggest lead	30 (3rd 3:18)	6 (1st 9:09)
Best Scoring Run	10(3rd 6:34)	6(1st 9:09)
Lead Changes	1	
Times Tied	2	
Time with Lead	35:11	03:23

Points from	CON	DPU
Turnovers	21	7
Paint	32	18
Second Chance	9	12
Fast Breaks	18	10
Bench	28	13

Period by Period Scoring	1st	2nd	3rd	4th	TOT
CON	22	18	25	19	84
DPU	16	8	15	19	58

Game 22: #6 UConn 84, DePaul 58

Official Basketball Box Score - Final
Butler at UConn
02/02/25 XL Center, Hartford, Conn.
2024-25 Women's Basketball

Game Time: 1:00 PM
Game Duration: 1:44
Attendance: 15,684

Officials: Rod Creech, Tyler Trimble, Krystle Apellaniz

Butler - 59 Record: 12-12 (2-9)

NO.	Name		Min	FG M-A	3P M-A	FT M-A	Rebounds OR	DR	TOT	Fouls PF	FD	TP	AS	TO	ST	Blocks BS	BA	+/-
32	Sydney Jaynes	F	21:43	4-8	1-2	0-0	0	0	0	2	2	9	2	2	0	0	2	-19
1	Karsyn Norman	G	27:30	1-6	0-2	0-0	0	1	1	0	0	2	4	4	0	0	1	-17
10	Lily Zeinstra	G	27:32	1-4	1-4	0-0	1	2	3	1	2	3	2	2	0	0	0	-33
11	Kilyn McGuff	G	33:20	5-15	5-9	2-2	2	5	7	3	4	17	1	3	0	1	2	-35
12	Lily Carmody	G	34:17	2-10	2-3	0-0	1	2	3	2	2	6	3	3	1	0	3	-43
24	Cristen Carter		14:44	2-3	0-0	0-0	4	1	5	1	0	4	1	2	0	1	1	-18
2	Riley Makalusky		15:54	4-6	1-3	1-1	0	1	1	1	1	10	0	1	1	0	3	-16
3	Ari Wiggins		12:30	1-3	1-2	0-0	0	0	0	0	0	3	4	2	1	0	0	-25
14	Jocelyn Land		10:00	1-3	1-2	2-2	0	0	0	1	1	5	1	1	1	0	0	-2
31	Lilly Stoddard		02:29	0-0	0-0	0-0	0	0	0	1	0	0	0	0	0	0	0	-2
Team							4	2	6			0		2				
Totals				21-58	12-27	5-5	12	14	26	12	12	59	18	22	4	2	9	-42

Technical Fouls::NONE

Shooting By Period		
1st FG%	5-14	35.7%
3PT%	4-10	40.0%
FT%	0-0	0%
2nd FG%	5-16	31.3%
3PT%	1-3	33.3%
FT%	1-1	100%
3rd FG%	6-17	35.3%
3PT%	4-8	50.0%
FT%	0-0	0%
4th FG%	5-11	45.5%
3PT%	3-6	50.0%
FT%	4-4	100%
GM FG%	21-58	36.2%
3PT%	12-27	44.4%
FT%	5-5	100.0%

Dead Ball Rebounds: 1, 0

UConn - 101 Record: 21-2 (12-0)

NO.	Name		Min	FG M-A	3P M-A	FT M-A	Rebounds OR	DR	TOT	Fouls PF	FD	TP	AS	TO	ST	Blocks BS	BA	+/-
21	Sarah Strong	F	28:08	5-6	1-2	0-0	0	5	5	0	0	11	2	1	0	4	0	30
8	Jana El Alfy	C	15:46	4-5	0-0	2-3	2	3	5	2	4	10	2	1	1	1	0	10
5	Paige Bueckers	G	21:50	7-14	0-1	4-4	0	1	1	0	2	18	5	0	3	2	0	28
20	Kaitlyn Chen	G	16:31	2-3	2-3	0-0	0	2	2	2	1	6	5	1	2	0	0	14
35	Azzi Fudd	G	20:37	5-8	3-4	0-0	0	2	2	1	0	13	3	0	0	1	0	29
25	Ice Brady		13:07	1-3	0-0	1-2	1	1	2	1	1	3	2	1	1	1	2	16
2	KK Arnold		18:47	6-6	0-0	0-0	0	3	3	2	1	12	0	1	4	0	0	25
12	Ashlynn Shade		21:51	5-7	2-2	1-2	2	2	4	1	1	13	1	2	0	0	0	28
23	Morgan Cheli		11:00	0-0	0-0	0-0	1	2	3	1	0	0	5	1	0	0	0	9
44	Aubrey Griffin		11:43	1-1	0-0	2-2	2	1	3	1	1	4	2	1	0	0	0	10
11	Allie Ziebell		13:27	2-4	2-4	0-2	0	0	0	1	1	6	0	0	0	0	0	7
10	Qadence Samuels		07:13	2-5	1-3	0-0	0	1	1	0	0	5	0	1	1	0	0	4
Team							3	1	4			0		0				
Totals				40-62	11-19	10-15	11	24	35	12	12	101	27	10	12	9	2	42

Technical Fouls::NONE

Shooting By Period		
1st FG%	13-18	72.2%
3PT%	3-4	75.0%
FT%	2-2	100%
2nd FG%	11-17	64.7%
3PT%	4-6	66.7%
FT%	2-2	100%
3rd FG%	10-15	66.7%
3PT%	2-3	66.7%
FT%	1-2	50%
4th FG%	6-12	50.0%
3PT%	2-6	33.3%
FT%	5-9	55.6%
GM FG%	40-62	64.5%
3PT%	11-19	57.9%
FT%	10-15	66.7%

Dead Ball Rebounds: 2, 0

	BTL	UCN
Biggest lead	0 (1st 10:00)	45 (4th 1:39)
Best Scoring Run	6(3rd 1:14)	10(2nd 2:16)
Lead Changes	0	
Times Tied	0	
Time with Lead	00:00	39:40

Points from	BTL	UCN
Turnovers	7	34
Paint	14	48
Second Chance	7	17
Fast Breaks	5	19
Bench	22	43

Period by Period Scoring	1st	2nd	3rd	4th	TOT
BTL	14	12	16	17	59
UCN	31	28	23	19	101

Game 23: #6 UConn 101, Butler 59

Official Basketball Box Score - Final
Connecticut at Tennessee
02/06/25 Food City Center, Knoxville, Tennessee
2024-2025 Women's Basketball

Game Time: 6:34 PM
Game Duration: 2:05
Attendance: 16,215

Officials: Eric Brewton, Maggie Tieman, Joseph Vaszily

Connecticut - 76 Record: 21-3

NO.	Name		Min	FG M-A	3P M-A	FT M-A	Rebounds OR	DR	TOT	Fouls PF	FD	TP	AS	TO	ST	Blocks BS	BA	+/-
21	Sarah Strong	F	38:38	8-13	0-2	2-2	1	8	9	3	1	18	3	5	2	2	1	-9
8	Jana El Alfy	C	11:18	1-4	0-0	2-2	3	1	4	2	2	4	0	0	0	0	0	1
5	Paige Bueckers	G	34:34	5-16	2-6	2-2	0	4	4	3	3	14	8	1	1	0	0	-3
20	Kaitlyn Chen	G	21:09	1-3	0-1	2-2	0	0	0	1	1	4	3	1	1	0	0	-7
35	Azzi Fudd	G	28:35	3-9	2-4	2-2	1	2	3	3	2	10	2	3	3	0	0	-5
2	KK Arnold		25:29	5-9	1-2	0-0	0	2	2	0	2	11	3	1	2	0	0	3
12	Ashlynn Shade		19:32	2-9	0-3	0-0	2	1	3	1	1	4	0	1	0	0	1	-4
23	Morgan Cheli		05:38	1-3	0-1	0-0	0	1	1	1	0	2	0	0	0	0	0	-5
44	Aubrey Griffin		15:07	3-6	0-1	3-4	3	1	4	1	3	9	1	0	1	0	1	9
Team							3	1	4			0		0				
Totals				29-72	5-20	13-14	13	21	34	15	15	76	20	12	10	2	3	-4

Technical Fouls::NONE

Shooting By Period		
1st FG%	7-19	36.8%
3PT%	1-6	16.7%
FT%	4-4	100%
2nd FG%	8-19	42.1%
3PT%	2-6	33.3%
FT%	2-2	100%
3rd FG%	6-18	33.3%
3PT%	1-5	20.0%
FT%	2-2	100%
4th FG%	8-16	50.0%
3PT%	1-3	33.3%
FT%	5-6	83.3%
GM FG%	29-72	40.3%
3PT%	5-20	25.0%
FT%	13-14	92.9%

Dead Ball Rebounds: 1, 0

Tennessee - 80 Record: 17-5

NO.	Name		Min	FG M-A	3P M-A	FT M-A	Rebounds OR	DR	TOT	Fouls PF	FD	TP	AS	TO	ST	Blocks BS	BA	+/-
11	Zee Spearman	F	24:41	6-9	1-3	3-4	3	4	7	2	5	16	1	1	0	1	0	0
0	Jewel Spear	G	25:12	5-10	1-6	1-1	1	3	4	0	1	12	1	1	1	0	0	0
2	Ruby Whitehorn	G	28:48	3-8	0-1	1-2	2	5	7	2	2	7	2	1	0	0	0	4
7	Samara Spencer	G	29:47	6-12	2-5	0-0	1	1	2	3	2	14	2	3	2	0	1	2
55	Talaysia Cooper	G	25:10	4-15	0-4	3-6	1	7	8	1	4	11	4	6	1	0	1	7
21	Tess Darby		14:38	1-5	1-5	0-0	0	2	2	0	0	3	1	1	0	0	0	1
33	Alyssa Latham		08:41	2-2	0-0	0-0	0	3	3	4	0	4	1	2	0	1	0	-8
53	Jillian Hollingshead		15:19	2-4	0-0	1-2	4	0	4	1	1	5	1	1	0	1	0	5
1	Sara Puckett		10:48	2-4	2-4	0-0	1	3	4	1	0	6	0	1	0	0	0	1
4	Kaniya Boyd		16:56	1-1	0-0	0-0	0	0	0	1	0	2	0	0	1	0	0	8
Team							4	1	5			0		2				
Totals				32-70	7-28	9-15	17	29	46	15	15	80	13	19	5	3	2	4

Technical Fouls::NONE

Shooting By Period		
1st FG%	7-18	38.9%
3PT%	2-8	25.0%
FT%	1-2	50%
2nd FG%	7-16	43.8%
3PT%	1-8	12.5%
FT%	5-7	71.4%
3rd FG%	10-23	43.5%
3PT%	2-7	28.6%
FT%	0-2	0%
4th FG%	8-13	61.5%
3PT%	2-5	40.0%
FT%	3-4	75%
GM FG%	32-70	45.7%
3PT%	7-28	25.0%
FT%	9-15	60.0%

Dead Ball Rebounds: 6, 1

	UCONN	TENN
Biggest lead	7 (2nd 4:55)	9 (3rd 4:19)
Best Scoring Run	6(1st 1:39)	13(3rd 4:19)
Lead Changes	6	
Times Tied	7	
Time with Lead	16:49	20:14

Points from	UCONN	TENN
Turnovers	24	19
Paint	42	42
Second Chance	11	12
Fast Breaks	26	14
Bench	26	20

Period by Period Scoring	1st	2nd	3rd	4th	TOT
UCONN	19	20	15	22	76
TENN	17	20	22	21	80

Game 24: #19 Tennessee 80, #5 UConn 76

BOX SCORES

Official Basketball Box Score - Final
UConn at Providence
02/09/25 Alumni Hall/Mullaney Gymnasium, Providence, R.I.
2024-25 Women's Basketball

Game Time: 12:00 PM
Game Duration: 1:46
Attendance: 7,483

Officials: Jules Gallien, Jeff Wooten, Sarah Williams

UConn - 77 Record: 22-3 (13-0)

NO.	Name		Min	FG M-A	3P M-A	FT M-A	Rebounds OR	DR	TOT	Fouls PF	FD	TP	AS	TO	ST	Blocks BS	BA	+/-
21	Sarah Strong	F	24:13	3-10	1-2	0-0	6	3	9	1	0	7	1	0	3	3	1	36
8	Jana El Alfy	C	20:23	2-6	0-0	2-2	2	2	4	3	1	6	1	3	3	0	0	13
5	Paige Bueckers	G	27:29	6-12	2-5	6-6	1	1	2	2	5	20	5	0	4	0	0	33
20	Kaitlyn Chen	G	19:08	4-5	1-1	0-0	0	3	3	0	1	9	1	1	3	0	0	23
35	Azzi Fudd	G	24:46	6-11	5-6	0-0	0	1	1	1	0	17	0	0	1	0	1	30
12	Ashlynn Shade		16:60	4-7	2-5	2-2	0	3	3	3	1	12	2	0	1	0	0	19
2	KK Arnold		27:53	1-5	0-1	2-3	1	4	5	3	3	4	7	1	0	0	0	21
23	Morgan Cheli		22:03	1-4	0-1	0-0	1	3	4	2	0	2	1	3	0	0	1	10
11	Allie Ziebell		10:52	0-3	0-3	0-0	0	0	0	0	0	0	0	0	0	0	0	-1
10	Qadence Samuels		06:13	0-1	0-0	0-0	0	1	1	0	0	0	0	1	0	0	0	1
Team							1	3	4			0		0				
Totals				27-64	11-24	12-13	12	24	36	15	11	77	18	9	15	3	3	37

Technical Fouls::NONE

Shooting By Period		
1st FG%	6-13	46.2%
3PT%	3-5	60.0%
FT%	8-8	100%
2nd FG%	7-18	38.9%
3PT%	1-5	20.0%
FT%	2-2	100%
3rd FG%	11-19	57.9%
3PT%	7-10	70.0%
FT%	0-0	0%
4th FG%	3-14	21.4%
3PT%	0-4	0.0%
FT%	2-3	66.7%
GM FG%	27-64	42.2%
3PT%	11-24	45.8%
FT%	12-13	92.3%

Dead Ball Rebounds: 0, 0

Providence - 40 Record: 10-16 (3-10)

NO.	Name		Min	FG M-A	3P M-A	FT M-A	Rebounds OR	DR	TOT	Fouls PF	FD	TP	AS	TO	ST	Blocks BS	BA	+/-
13	Marta Morales	F	34:53	6-12	2-7	1-1	0	5	5	2	1	15	1	3	1	0	1	-33
31	Olivia Olsen	F	30:08	2-5	0-1	1-2	1	9	10	1	1	5	1	6	1	1	0	-24
33	Emily Archibald	F	25:04	0-2	0-2	0-0	1	2	3	2	1	0	1	1	0	1	0	-29
2	Grace Efosa	G	37:12	2-14	1-7	2-2	0	3	3	2	3	7	0	2	1	0	1	-37
22	Brynn Farrell	G	30:28	1-9	0-4	6-6	3	1	4	2	5	8	1	4	0	1	1	-18
11	Nariah Scott		15:42	1-3	1-3	0-0	0	1	1	0	1	3	2	2	0	0	0	-8
5	Sophi Hall		07:43	0-1	0-0	0-0	0	0	0	1	0	0	0	0	0	0	0	-12
23	Sarah Bandoma		09:37	0-2	0-0	0-0	0	1	1	1	3	0	0	0	1	0	0	-11
34	Audrey Shields		01:20	0-0	0-0	0-0	0	0	0	0	0	0	0	0	0	0	0	-5
10	Ugne Sirtautaite		04:31	1-1	0-0	0-0	2	1	3	0	0	2	0	2	1	0	0	-3
24	Audrey Koch		03:22	0-0	0-0	0-0	0	0	0	0	0	0	0	2	0	0	0	-5
Team							4	3	7			0		3				
Totals				13-49	4-24	10-11	11	26	37	11	15	40	6	25	5	3	3	-37

Technical Fouls::NONE

Shooting By Period		
1st FG%	4-14	28.6%
3PT%	1-5	20.0%
FT%	0-0	0%
2nd FG%	3-13	23.1%
3PT%	1-7	14.3%
FT%	0-0	0%
3rd FG%	4-10	40.0%
3PT%	0-4	0.0%
FT%	8-9	88.9%
4th FG%	2-12	16.7%
3PT%	2-8	25.0%
FT%	2-2	100%
GM FG%	13-49	26.5%
3PT%	4-24	16.7%
FT%	10-11	90.9%

Dead Ball Rebounds: 2, 0

	UCN	PRO
Biggest lead	40 (4th 4:43)	0 (1st 10:00)
Best Scoring Run	18(3rd 5:44)	5(3rd 2:19)
Lead Changes	0	
Times Tied	0	
Time with Lead	38:33	00:00

Points from	UCN	PRO
Turnovers	21	6
Paint	26	14
Second Chance	9	8
Fast Breaks	9	8
Bench	18	5

Period by Period Scoring	1st	2nd	3rd	4th	TOT
UCN	23	17	29	8	77
PRO	9	7	16	8	40

Game 25: #5 UConn 77, Providence 40

Official Basketball Box Score - Final
St. John's (NY) at UConn
02/12/25 Harry A. Gampel Pavilion, Storrs, Conn.
2024-25 Women's Basketball

Game Time: 7:30 PM
Game Duration: 1:50
Attendance: 10,299

Officials: Joseph Vaszily, Cameron Inouye, Talisa Green

St. John's (NY) - 40 Record: 13-11 (3-10)

NO.	Name		Min	FG M-A	3P M-A	FT M-A	Rebounds OR	DR	TOT	Fouls PF	FD	TP	AS	TO	ST	Blocks BS	BA	+/-
14	Kylie Lavelle	F	21:06	0-2	0-2	0-0	0	3	3	1	0	0	1	0	0	0	0	-28
21	Phoenix Gedeon	F	18:02	2-4	0-1	0-0	0	0	0	0	0	4	0	2	0	0	0	-19
5	Jailah Donald	G	20:51	1-4	0-2	2-2	0	2	2	0	3	4	1	4	0	0	2	-24
13	Lashae Dwyer	G	25:45	4-15	2-6	1-3	1	3	4	2	2	11	2	4	4	0	2	-26
23	Ber'Nyah Mayo	G	28:09	3-8	2-5	2-2	0	2	2	1	1	10	5	4	2	0	1	-26
11	Janeya Grant		14:45	1-5	0-3	2-2	1	1	2	2	1	4	0	1	0	0	1	-14
4	Skye Owen		21:14	0-6	0-1	2-2	0	0	0	0	2	2	0	2	1	0	2	-23
2	Julie Bahati		10:52	0-0	0-0	0-0	2	1	3	0	1	0	0	1	1	0	0	-3
1	Ariana Vanderhoop		15:17	0-3	0-2	0-0	0	1	1	1	1	0	1	0	0	0	1	-21
20	Jade Blagrove		13:55	1-2	0-0	0-0	2	0	2	3	0	2	0	0	1	0	0	-7
10	Jayda Brown		05:33	1-1	1-1	0-0	0	0	0	3	0	3	0	1	0	0	0	-1
22	Nevaeh Wingate		04:32	0-1	0-0	0-2	1	0	1	2	1	0	0	0	0	0	0	2
Team							3	2	5			0		3				
Totals				13-51	5-23	9-13	10	15	25	15	12	40	10	22	9	0	9	-38

Technical Fouls::NONE

Shooting By Period		
1st FG%	5-17	29.4%
3PT%	3-8	37.5%
FT%	0-0	0%
2nd FG%	3-13	23.1%
3PT%	1-4	25.0%
FT%	0-2	0%
3rd FG%	4-11	36.4%
3PT%	1-5	20.0%
FT%	3-5	60%
4th FG%	1-10	10.0%
3PT%	0-6	0.0%
FT%	6-6	100%
GM FG%	13-51	25.5%
3PT%	5-23	21.7%
FT%	9-13	69.2%

Dead Ball Rebounds: 4, 0

UConn - 78 Record: 23-3 (14-0)

NO.	Name		Min	FG M-A	3P M-A	FT M-A	Rebounds OR	DR	TOT	Fouls PF	FD	TP	AS	TO	ST	Blocks BS	BA	+/-
21	Sarah Strong	F	21:58	1-4	0-1	0-0	2	5	7	2	0	2	2	2	3	1	0	17
8	Jana El Alfy	C	22:15	3-5	0-0	1-2	4	3	7	1	4	7	2	5	0	0	0	16
5	Paige Bueckers	G	28:14	6-8	1-2	3-3	0	6	6	1	2	16	4	1	4	5	0	34
20	Kaitlyn Chen	G	20:08	1-4	1-3	0-0	0	0	0	0	0	3	3	1	0	0	0	27
35	Azzi Fudd	G	31:11	13-22	8-14	0-0	0	1	1	1	0	34	1	1	2	0	0	36
2	KK Arnold		21:45	1-2	0-1	2-3	1	1	2	3	3	4	4	4	2	0	0	18
12	Ashlynn Shade		20:18	1-4	0-1	0-0	1	1	2	2	1	2	1	3	1	0	0	23
44	Aubrey Griffin		21:10	3-4	0-1	4-5	2	7	9	1	5	10	0	0	2	3	0	20
11	Allie Ziebell		07:47	0-1	0-1	0-0	0	1	1	0	0	0	0	1	0	0	0	0
10	Qadence Samuels		05:14	0-0	0-0	0-0	1	0	1	1	0	0	0	0	0	0	0	-1
Team							0	2	2			0		0				
Totals				29-54	10-24	10-13	11	27	38	12	15	78	17	18	14	9	0	38

Technical Fouls::NONE

Shooting By Period		
1st FG%	9-16	56.3%
3PT%	4-7	57.1%
FT%	2-2	100%
2nd FG%	10-17	58.8%
3PT%	1-6	16.7%
FT%	0-1	0%
3rd FG%	7-13	53.8%
3PT%	5-8	62.5%
FT%	4-4	100%
4th FG%	3-8	37.5%
3PT%	0-3	0.0%
FT%	4-6	66.7%
GM FG%	29-54	53.7%
3PT%	10-24	41.7%
FT%	10-13	76.9%

Dead Ball Rebounds: 1, 1

	SJU	UCN
Biggest lead	2 (1st 8:36)	40 (4th 3:26)
Best Scoring Run	6(1st 1:08)	15(4th 9:12)
Lead Changes	2	
Times Tied	2	
Time with Lead	00:25	38:27

Points from	SJU	UCN
Turnovers	19	35
Paint	6	28
Second Chance	7	9
Fast Breaks	7	22
Bench	11	16

Period by Period Scoring	1st	2nd	3rd	4th	TOT
SJU	13	7	12	8	40
UCN	24	21	23	10	78

Game 26: #7 UConn 78, St. John's 40

Official Basketball Box Score - Final
UConn at South Carolina
02/16/25 Colonial Life Arena, Columbia
2024-25 Women's Basketball

Game Time: 1:00 PM
Game Duration: 1:46
Attendance: 18,000

Officials: Pualani Spurlock, Brenda Pantoja, Katie Lukanich

UConn - 87 Record: 24-3

NO.	Name		Min	FG M-A	3P M-A	FT M-A	Rebounds OR	DR	TOT	Fouls PF	FD	TP	AS	TO	ST	Blocks BS	BA	+/-
21	Sarah Strong	F	31:02	6-10	1-2	3-3	1	12	13	4	2	16	4	3	2	1	1	27
8	Jana El Alfy	C	21:34	3-5	0-0	2-2	2	4	6	3	1	8	1	2	1	0	0	14
5	Paige Bueckers	G	35:20	3-12	2-5	4-4	1	6	7	1	4	12	10	3	1	0	0	26
20	Kaitlyn Chen	G	18:02	4-9	1-4	1-2	0	1	1	2	1	10	1	0	1	0	1	16
35	Azzi Fudd	G	34:48	11-22	6-10	0-0	2	3	5	2	0	28	2	0	0	0	0	20
2	KK Arnold		24:11	1-3	0-0	0-0	3	3	6	0	1	2	2	2	0	0	0	20
12	Ashlynn Shade		24:03	3-7	3-6	0-0	3	1	4	2	0	9	0	0	1	0	0	16
44	Aubrey Griffin		08:47	0-3	0-1	2-2	1	2	3	0	1	2	2	0	0	0	0	6
10	Qadence Samuels		01:07	0-0	0-0	0-0	0	0	0	0	0	0	0	0	0	0	0	0
11	Allie Ziebell		01:07	0-0	0-0	0-0	0	0	0	0	0	0	0	0	0	0	0	0
Team							2	1	3			0		0				
Totals				31-71	13-28	12-13	15	33	48	14	10	87	22	10	6	1	2	29

Technical Fouls::NONE

Shooting By Period		
1st FG%	8-17	47.1%
3PT%	3-5	60.0%
FT%	2-2	100%
2nd FG%	9-20	45.0%
3PT%	4-9	44.4%
FT%	2-2	100%
3rd FG%	9-19	47.4%
3PT%	4-8	50.0%
FT%	3-4	75%
4th FG%	5-15	33.3%
3PT%	2-6	33.3%
FT%	5-5	100%
GM FG%	31-71	43.7%
3PT%	13-28	46.4%
FT%	12-13	92.3%

Dead Ball Rebounds: 0, 0

South Carolina - 58 Record: 23-3

NO.	Name		Min	FG M-A	3P M-A	FT M-A	Rebounds OR	DR	TOT	Fouls PF	FD	TP	AS	TO	ST	Blocks BS	BA	+/-
20	Sania Feagin	F	12:46	2-5	0-0	0-0	1	3	4	0	0	4	0	3	0	0	0	-14
21	Chloe Kitts	F	21:14	3-8	0-1	0-0	4	1	5	2	4	6	1	1	0	0	1	-19
0	Te-Hina Paopao	G	29:02	3-11	2-6	2-2	0	1	1	0	1	10	2	0	0	0	0	-20
23	Bree Hall	G	29:22	3-7	1-3	0-1	0	5	5	1	2	7	0	0	0	0	0	-16
25	Raven Johnson	G	23:54	0-3	0-2	0-0	0	4	4	2	1	0	3	3	0	0	0	-20
8	Joyce Edwards		28:57	7-10	0-0	3-3	1	4	5	2	2	17	0	1	0	2	0	-13
12	MiLaysia Fulwiley		17:13	4-8	0-1	3-3	0	1	1	3	3	11	0	2	1	0	0	-3
5	Tessa Johnson		18:30	0-4	0-4	0-0	0	3	3	0	0	0	1	1	0	0	0	-19
1	Maddy McDaniel		13:52	1-5	0-0	1-2	0	0	0	0	1	3	0	0	0	0	0	-13
35	Sakima Walker		03:00	0-0	0-0	0-0	0	0	0	0	0	0	0	1	0	0	0	-6
15	Adhel Tac		02:10	0-0	0-0	0-0	0	1	1	0	0	0	0	0	0	0	0	-2
Team							0	0	0			0		0				
Totals				23-61	3-17	9-11	6	23	29	10	14	58	7	12	1	2	1	-29

Technical Fouls::NONE

Shooting By Period		
1st FG%	6-15	40.0%
3PT%	2-7	28.6%
FT%	0-0	0%
2nd FG%	4-12	33.3%
3PT%	0-2	0.0%
FT%	1-2	50%
3rd FG%	7-18	38.9%
3PT%	1-5	20.0%
FT%	6-6	100%
4th FG%	6-16	37.5%
3PT%	0-3	0.0%
FT%	2-3	66.7%
GM FG%	23-61	37.7%
3PT%	3-17	17.6%
FT%	9-11	81.8%

Dead Ball Rebounds: 1, 3

	UCONN	USC
Biggest lead	29 (3rd 4:05)	2 (1st 4:07)
Best Scoring Run	13(2nd 6:56)	7(2nd 5:11)
Lead Changes	2	
Times Tied	3	
Time with Lead	36:13	00:15

Points from	UCONN	USC
Turnovers	13	4
Paint	36	36
Second Chance	11	6
Fast Breaks	31	12
Bench	13	31

Period by Period Scoring	1st	2nd	3rd	4th	TOT
UCONN	21	24	25	17	87
USC	14	9	21	14	58

Game 27: #7 UConn 87, #4 South Carolina 58

Official Basketball Box Score - Final
UConn at Seton Hall
02/19/25 Walsh Gymnasium, South Orange
2024-25 Seton Hall Women's Basketball

Game Time: 7:00 PM
Game Duration: 1:54
Attendance: 1,350

Officials: Pualani Spurlock, Teresa Stuck, Saif Esho

UConn - 91 Record: 25-3 (15-0)

NO.	Name		Min	FG M-A	3P M-A	FT M-A	Rebounds OR	DR	TOT	Fouls PF	FD	TP	AS	TO	ST	Blocks BS	BA	+/-
21	Sarah Strong	F	21:38	4-6	0-1	2-3	4	1	5	2	2	10	3	3	2	1	0	19
8	Jana El Alfy	C	24:27	1-3	0-0	0-2	0	4	4	2	3	2	1	4	1	0	0	16
5	Paige Bueckers	G	27:07	8-13	1-4	6-6	0	9	9	1	5	23	5	1	2	0	0	26
20	Kaitlyn Chen	G	26:12	6-7	1-2	2-2	1	0	1	2	2	15	1	2	1	0	0	19
35	Azzi Fudd	G	27:22	3-7	0-2	1-1	0	1	1	1	1	7	4	2	1	0	0	35
12	Ashlynn Shade		18:23	5-7	2-3	2-2	3	2	5	3	2	14	1	0	2	0	0	27
2	KK Arnold		26:01	0-2	0-2	2-2	0	0	0	2	2	2	3	3	0	0	0	31
44	Aubrey Griffin		17:56	5-5	0-0	5-6	1	4	5	0	4	15	2	0	1	0	0	24
11	Allie Ziebell		06:00	1-2	1-2	0-0	0	0	0	0	0	3	0	0	0	0	0	8
10	Qadence Samuels		04:54	0-0	0-0	0-0	0	0	0	0	0	0	0	0	1	0	0	5
Team							0	5	5			0		0				
Totals				33-52	5-16	20-24	9	26	35	13	21	91	20	15	11	1	0	42

Technical Fouls::NONE

Shooting By Period		
1st FG%	10-15	66.7%
3PT%	2-4	50.0%
FT%	0-1	0%
2nd FG%	7-13	53.8%
3PT%	1-7	14.3%
FT%	4-6	66.7%
3rd FG%	10-14	71.4%
3PT%	1-2	50.0%
FT%	9-9	100%
4th FG%	6-10	60.0%
3PT%	1-3	33.3%
FT%	7-8	87.5%
GM FG%	33-52	63.5%
3PT%	5-16	31.3%
FT%	20-24	83.3%

Dead Ball Rebounds: 2, 0

Seton Hall - 49 Record: 18-8 (10-5)

NO.	Name		Min	FG M-A	3P M-A	FT M-A	Rebounds OR	DR	TOT	Fouls PF	FD	TP	AS	TO	ST	Blocks BS	BA	+/-
3	Faith Masonius	F	27:52	5-11	1-3	1-2	0	4	4	2	2	12	3	4	1	0	0	-21
7	I'yanna Lops	F	24:20	6-10	3-4	0-0	0	2	2	0	0	15	0	0	1	0	0	-8
0	Jada Eads	G	32:12	4-14	2-7	2-2	1	1	2	5	3	12	2	2	2	0	0	-29
5	Savannah Catalon	G	29:31	2-5	0-0	0-0	0	0	0	1	3	4	2	1	1	0	0	-25
22	Amari Wright	G	24:43	0-1	0-0	2-4	2	2	4	3	2	2	2	0	0	0	0	-23
14	Kaydan Lawson		12:07	0-1	0-1	0-0	0	0	0	2	1	0	0	4	0	0	0	-31
24	Ramani Parker		11:43	0-1	0-0	0-0	1	0	1	3	0	0	0	2	0	0	0	-26
13	Messiah Hunter		10:31	1-4	0-0	0-0	2	1	3	1	0	2	0	1	1	0	1	-15
1	Joniyah Bland-Fitzpatrick		15:57	1-4	0-0	0-0	2	1	3	3	2	2	1	2	1	0	0	-17
2	Ja'Kahla Craft		07:07	0-1	0-1	0-0	1	0	1	1	0	0	1	1	0	0	0	-7
4	Savanna Jones		03:57	0-0	0-0	0-0	0	0	0	0	0	0	0	0	1	0	0	-8
Team							0	1	1			0		2				
Totals				19-52	6-16	5-8	9	12	21	21	13	49	11	19	8	0	1	-42

Technical Fouls::NONE

Shooting By Period		
1st FG%	5-13	38.5%
3PT%	3-5	60.0%
FT%	2-2	100%
2nd FG%	5-14	35.7%
3PT%	1-4	25.0%
FT%	0-0	0%
3rd FG%	5-11	45.5%
3PT%	0-3	0.0%
FT%	3-4	75%
4th FG%	4-14	28.6%
3PT%	2-4	50.0%
FT%	0-2	0%
GM FG%	19-52	36.5%
3PT%	6-16	37.5%
FT%	5-8	62.5%

Dead Ball Rebounds: 1, 0

	UCONN	SHU
Biggest lead	42 (4th 0:36)	5 (1st 8:56)
Best Scoring Run	12(1st 2:43)	10(2nd 8:50)
Lead Changes	1	
Times Tied	2	
Time with Lead	36:31	02:04

Points from	UCONN	SHU
Turnovers	32	7
Paint	36	18
Second Chance	11	6
Fast Breaks	20	2
Bench	34	4

Period by Period Scoring	1st	2nd	3rd	4th	TOT
UCONN	22	19	30	20	91
SHU	15	11	13	10	49

Game 28: #5 UConn 91, Seton Hall 49

BOX SCORES

Official Basketball Box Score - Final
UConn at Butler
02/22/25 Hinkle Fieldhouse, Indianapolis, IN
2024-25 Women's Basketball

Game Time: 4:30 PM
Game Duration: 1:37
Attendance: 9,100

Officials: Denise Brooks, Bruce Morris, Mark Resch

UConn - 86 **Record: 26-3 (16-0)**

NO.	Name		Min	FG M-A	3P M-A	FT M-A	Rebounds OR	DR	TOT	Fouls PF	FD	TP	AS	TO	ST	Blocks BS	BA	+/-
21	Sarah Strong	F	31:10	7-13	2-5	0-0	1	8	9	1	0	16	5	0	2	2	0	31
8	Jana El Alfy	C	20:00	2-2	0-0	0-1	1	3	4	3	3	4	3	1	0	0	0	21
5	Paige Bueckers	G	34:13	10-16	2-5	1-1	0	2	2	1	2	23	10	2	3	0	0	30
20	Kaitlyn Chen	G	24:01	4-6	2-3	0-0	0	4	4	0	0	10	5	2	3	0	0	28
35	Azzi Fudd	G	26:52	5-6	0-1	0-0	0	3	3	0	0	10	1	2	0	0	0	12
12	Ashlynn Shade		24:07	5-10	3-5	1-2	1	2	3	1	1	14	2	0	1	0	0	25
2	KK Arnold		15:14	2-5	1-2	0-0	0	0	0	1	0	5	2	1	2	0	0	18
44	Aubrey Griffin		12:45	1-2	0-0	0-0	1	2	3	1	0	2	0	0	1	0	0	14
11	Allie Ziebell		05:32	0-1	0-0	0-0	0	1	1	0	0	0	0	0	0	1	0	10
10	Qadence Samuels		03:45	1-3	0-1	0-0	0	0	0	0	0	2	0	0	0	0	1	4
33	Caroline Ducharme		02:21	0-0	0-0	0-0	0	1	1	0	0	0	0	0	0	0	0	2
Team							1	2	3			0		0				
Totals				37-64	10-22	2-4	5	28	33	8	6	86	28	8	12	3	1	39

Technical Fouls::NONE

Shooting By Period		
1st FG%	9-16	56.3%
3PT%	2-5	40.0%
FT%	1-1	100%
2nd FG%	9-15	60.0%
3PT%	3-5	60.0%
FT%	0-0	0%
3rd FG%	11-18	61.1%
3PT%	0-4	0.0%
FT%	0-1	0%
4th FG%	8-15	53.3%
3PT%	5-8	62.5%
FT%	1-2	50%
GM FG%	37-64	57.8%
3PT%	10-22	45.5%
FT%	2-4	50.0%

Dead Ball Rebounds: 2, 0

Butler - 47 **Record: 15-15 (5-12)**

NO.	Name		Min	FG M-A	3P M-A	FT M-A	Rebounds OR	DR	TOT	Fouls PF	FD	TP	AS	TO	ST	Blocks BS	BA	+/-
32	Sydney Jaynes	F	07:38	2-5	0-0	0-0	1	1	2	0	0	4	0	1	0	0	0	-3
2	Riley Makalusky	G	29:17	1-6	1-4	2-2	0	3	3	2	2	5	2	4	0	0	0	-32
3	Ari Wiggins	G	21:15	1-4	0-1	0-0	0	1	1	0	1	2	0	3	1	0	0	-28
10	Lily Zeinstra	G	32:12	5-7	3-4	0-0	0	1	1	0	0	13	0	4	0	0	0	-26
11	Kilyn McGuff	G	33:20	4-15	3-10	2-2	0	7	7	1	3	13	3	3	2	0	0	-22
24	Cristen Carter		22:10	2-6	0-0	0-0	1	4	5	1	1	4	1	2	0	0	0	-32
1	Karsyn Norman		21:10	1-4	1-4	0-0	0	1	1	0	1	3	3	1	0	0	0	-17
12	Lily Carmody		15:07	0-2	0-0	0-0	1	0	1	1	0	0	5	2	0	0	2	-20
14	Jocelyn Land		09:60	1-1	1-1	0-0	0	0	0	0	0	3	0	0	0	1	0	-13
31	Lilly Stoddard		07:51	0-2	0-0	0-0	1	1	2	1	0	0	0	0	0	0	1	-2
Team							1	2	3			0		2				
Totals				17-52	9-24	4-4	5	21	26	6	8	47	14	22	3	1	3	-39

Technical Fouls::NONE

Shooting By Period		
1st FG%	4-16	25.0%
3PT%	1-7	14.3%
FT%	0-0	0%
2nd FG%	3-11	27.3%
3PT%	2-6	33.3%
FT%	0-0	0%
3rd FG%	8-15	53.3%
3PT%	5-8	62.5%
FT%	4-4	100%
4th FG%	2-10	20.0%
3PT%	1-3	33.3%
FT%	0-0	0%
GM FG%	17-52	32.7%
3PT%	9-24	37.5%
FT%	4-4	100.0%

Dead Ball Rebounds: 2, 1

	UCONN	BU
Biggest lead	39 (4th 0:25)	2 (1st 9:27)
Best Scoring Run	19(4th 0:25)	5(3rd 4:34)
Lead Changes	1	
Times Tied	3	
Time with Lead	36:18	01:42

Points from	UCONN	BU
Turnovers	31	5
Paint	32	14
Second Chance	7	2
Fast Breaks	11	4
Bench	23	10

Period by Period Scoring	1st	2nd	3rd	4th	TOT
UCONN	21	21	22	22	86
BU	9	8	25	5	47

Game 29: #5 UConn 86, Butler 47

Official Basketball Box Score - Final
Creighton at UConn
02/27/25 XL Center, Hartford, Conn.
2024-25 Women's Basketball

Game Time: 7:00 PM
Game Duration: 1:37
Attendance: 15,684

Officials: Jeffrey Smith, Rod Creech, Ashley Gloss

Creighton - 53 **Record: 23-5 (15-2)**

NO.	Name		Min	FG M-A	3P M-A	FT M-A	Rebounds OR	DR	TOT	Fouls PF	FD	TP	AS	TO	ST	Blocks BS	BA	+/-
14	Mallory Brake	F	16:18	1-6	0-0	0-0	2	1	3	1	0	2	1	3	2	1	1	-7
30	Morgan Maly	F	30:50	4-10	2-7	1-2	1	6	7	0	2	11	1	4	1	0	3	-22
11	Kiani Lockett	G	30:32	1-5	0-2	2-2	0	2	2	4	3	4	3	0	1	0	1	-13
15	Lauren Jensen	G	34:02	3-8	1-5	0-0	0	2	2	4	2	7	2	5	1	0	0	-20
21	Molly Mogensen	G	33:14	4-14	1-6	0-0	0	7	7	3	1	9	1	1	1	0	2	-20
2	Kennedy Townsend		22:14	2-5	1-4	1-2	0	2	2	0	2	6	2	2	1	0	0	-19
12	Jayme Horan		15:37	2-5	1-2	0-0	1	1	2	0	0	5	1	2	0	0	0	-12
33	Brooke Littrell		08:32	1-1	1-1	0-0	0	3	3	0	1	3	0	0	0	0	0	-1
13	Allison Heathcock		05:03	2-3	1-1	1-1	0	0	0	0	1	6	0	0	0	0	0	7
3	Sydney Golladay		01:49	0-1	0-0	0-0	0	1	1	0	0	0	0	0	0	0	0	6
35	Elizabeth Gentry		01:49	0-0	0-0	0-0	0	0	0	0	0	0	1	0	0	0	0	6
Team							5	1	6			0		2				
Totals				20-58	8-28	5-7	9	26	35	12	12	53	12	19	7	1	7	-19

Technical Fouls::NONE

Shooting By Period		
1st FG%	3-12	25.0%
3PT%	2-6	33.3%
FT%	2-2	100%
2nd FG%	4-12	33.3%
3PT%	2-8	25.0%
FT%	2-4	50%
3rd FG%	9-20	45.0%
3PT%	2-7	28.6%
FT%	0-0	0%
4th FG%	4-14	28.6%
3PT%	2-7	28.6%
FT%	1-1	100%
GM FG%	20-58	34.5%
3PT%	8-28	28.6%
FT%	5-7	71.4%

Dead Ball Rebounds: 3, 0

UConn - 72 **Record: 27-3 (17-0)**

NO.	Name		Min	FG M-A	3P M-A	FT M-A	Rebounds OR	DR	TOT	Fouls PF	FD	TP	AS	TO	ST	Blocks BS	BA	+/-
21	Sarah Strong	F	25:46	10-13	1-1	1-3	2	7	9	3	2	22	2	3	3	3	0	17
8	Jana El Alfy	C	11:19	1-3	0-0	0-0	3	2	5	0	2	2	1	0	1	0	0	0
5	Paige Bueckers	G	36:41	6-13	0-1	3-3	1	6	7	1	4	15	7	1	0	1	0	25
20	Kaitlyn Chen	G	29:27	4-8	3-5	0-0	1	2	3	2	0	11	3	3	3	0	0	11
35	Azzi Fudd	G	31:27	3-11	1-5	2-2	0	3	3	3	1	9	1	1	0	1	1	15
2	KK Arnold		24:21	2-4	1-3	0-1	1	2	3	2	2	5	2	0	3	0	0	13
12	Ashlynn Shade		26:30	3-9	0-1	0-2	2	1	3	1	1	6	0	0	3	1	0	20
44	Aubrey Griffin		09:24	1-2	0-0	0-0	1	1	2	0	0	2	0	2	2	1	0	8
11	Allie Ziebell		01:49	0-0	0-0	0-0	0	0	0	0	0	0	0	0	0	0	0	-6
10	Qadence Samuels		01:38	0-0	0-0	0-0	0	1	1	0	0	0	0	0	0	0	0	-4
33	Caroline Ducharme		01:38	0-1	0-1	0-0	0	0	0	0	0	0	0	1	0	0	0	-4
Team							0	2	2			0		0				
Totals				30-64	6-17	6-11	11	27	38	12	12	72	16	11	15	7	1	19

Technical Fouls::NONE

Shooting By Period		
1st FG%	5-19	26.3%
3PT%	1-4	25.0%
FT%	0-0	0%
2nd FG%	10-16	62.5%
3PT%	3-6	50.0%
FT%	4-4	100%
3rd FG%	11-15	73.3%
3PT%	2-3	66.7%
FT%	1-4	25%
4th FG%	4-14	28.6%
3PT%	0-4	0.0%
FT%	1-3	33.3%
GM FG%	30-64	46.9%
3PT%	6-17	35.3%
FT%	6-11	54.5%

Dead Ball Rebounds: 2, 1

	CRE	UCN
Biggest lead	8 (1st 6:11)	25 (4th 2:42)
Best Scoring Run	8(1st 6:11)	10(2nd 8:31)
Lead Changes	1	
Times Tied	0	
Time with Lead	08:04	30:48

Points from	CRE	UCN
Turnovers	7	23
Paint	14	40
Second Chance	6	7
Fast Breaks	3	14
Bench	20	13

Period by Period Scoring	1st	2nd	3rd	4th	TOT
CRE	10	12	20	11	53
UCN	11	27	25	9	72

Game 30: #5 UConn 72, #22 Creighton 53

Official Basketball Box Score - Final
Marquette at UConn
03/02/25 Harry A. Gampel Pavilion, Storrs
2024-25 Women's Basketball

Game Time: 2:00 PM
Game Duration: 1:45
Attendance: 10,299

Officials: Ed Sidlasky, Sarah Williams, Ashlee Goode

Marquette - 57 **Record: 20-9 (12-6)**

NO.	Name		Min	FG M-A	3P M-A	FT M-A	Rebounds OR	DR	TOT	Fouls PF	FD	TP	AS	TO	ST	Blocks BS	BA	+/-
11	Skylar Forbes	F	28:19	3-12	2-8	4-4	0	3	3	4	4	12	1	5	1	2	1	-25
1	Lee Volker	G	34:33	4-7	2-4	0-0	0	3	3	3	1	10	1	3	0	0	0	-32
2	Jaidynn Mason	G	22:55	4-9	0-0	5-6	1	2	3	2	4	13	2	2	3	1	0	-4
22	Halle Vice	G	28:14	1-2	0-0	2-2	4	0	4	0	1	4	2	2	2	1	1	-39
23	Olivia Porter	G	33:10	2-6	1-4	2-2	0	2	2	0	2	7	2	3	0	0	1	-39
21	Kennedi Perkins		21:43	4-10	1-3	0-0	1	1	2	0	0	9	0	2	1	0	2	-29
4	Abbey Cracknell		04:53	0-0	0-0	0-0	0	1	1	0	0	0	0	1	0	0	0	0
14	Jada Bediako		19:57	0-2	0-0	2-2	1	0	1	0	2	2	0	0	0	0	0	-2
5	Charia Smith		03:30	0-0	0-0	0-0	0	0	0	0	0	0	0	0	0	0	0	-4
7	Bridget Utberg		02:46	0-0	0-0	0-0	0	0	0	0	0	0	0	0	0	0	0	-1
Team							1	2	3			0		6				
Totals				18-48	6-19	15-16	8	14	22	9	14	57	8	24	7	4	5	-35

Technical Fouls::NONE

Shooting By Period		
1st FG%	6-12	50.0%
3PT%	3-6	50.0%
FT%	0-0	0%
2nd FG%	6-13	46.2%
3PT%	3-4	75.0%
FT%	4-4	100%
3rd FG%	3-14	21.4%
3PT%	0-7	0.0%
FT%	2-2	100%
4th FG%	3-9	33.3%
3PT%	0-2	0.0%
FT%	9-10	90%
GM FG%	18-48	37.5%
3PT%	6-19	31.6%
FT%	15-16	93.8%

Dead Ball Rebounds: 3, 0

UConn - 92 **Record: 28-3 (18-0)**

NO.	Name		Min	FG M-A	3P M-A	FT M-A	Rebounds OR	DR	TOT	Fouls PF	FD	TP	AS	TO	ST	Blocks BS	BA	+/-
21	Sarah Strong	F	23:31	8-12	1-3	0-0	2	3	5	1	2	17	4	3	3	2	0	29
5	Paige Bueckers	G	27:07	7-11	1-2	4-5	0	4	4	0	3	19	7	3	3	0	0	30
20	Kaitlyn Chen	G	21:04	1-2	0-0	0-0	0	1	1	0	0	2	1	2	0	0	1	19
35	Azzi Fudd	G	27:48	4-13	1-4	3-4	2	1	3	1	2	12	2	0	3	0	2	42
44	Aubrey Griffin	G	13:00	5-6	0-0	1-1	4	0	4	0	1	11	1	0	0	0	1	19
2	KK Arnold		20:55	1-3	0-1	2-2	0	2	2	2	1	4	4	0	3	0	0	13
12	Ashlynn Shade		19:48	3-4	0-0	0-0	0	1	1	2	0	6	1	2	0	0	0	6
8	Jana El Alfy		12:55	3-3	0-0	0-0	0	1	1	4	0	6	0	0	0	1	0	6
25	Ice Brady		15:52	3-4	1-1	0-0	2	1	3	3	0	7	3	0	0	2	0	14
11	Allie Ziebell		07:02	2-3	1-2	0-0	0	0	0	0	0	5	0	0	1	0	0	-2
33	Caroline Ducharme		07:02	0-2	0-1	0-0	0	0	0	1	0	0	1	1	0	0	0	-2
10	Qadence Samuels		03:56	1-1	1-1	0-0	0	0	0	0	0	3	0	0	0	0	0	1
Team							2	5	7			0		1				
Totals				38-64	6-15	10-12	12	19	31	14	9	92	24	12	13	5	4	35

Technical Fouls::NONE

Shooting By Period		
1st FG%	14-18	77.8%
3PT%	1-2	50.0%
FT%	2-2	100%
2nd FG%	9-17	52.9%
3PT%	2-5	40.0%
FT%	3-4	75%
3rd FG%	7-13	53.8%
3PT%	1-3	33.3%
FT%	5-6	83.3%
4th FG%	8-16	50.0%
3PT%	2-5	40.0%
FT%	0-0	0%
GM FG%	38-64	59.4%
3PT%	6-15	40.0%
FT%	10-12	83.3%

Dead Ball Rebounds: 2, 1

	MAR	UCN
Biggest lead	4 (1st 9:13)	37 (4th 7:22)
Best Scoring Run	5(2nd 0:34)	16(3rd 4:21)
Lead Changes	1	
Times Tied	1	
Time with Lead	01:20	37:32

Points from	MAR	UCN
Turnovers	7	27
Paint	18	54
Second Chance	4	17
Fast Breaks	7	11
Bench	11	31

Period by Period Scoring	1st	2nd	3rd	4th	TOT
MAR	15	19	8	15	57
UCN	31	23	20	18	92

Game 31: #5 UConn 92, Marquette 57

Official Basketball Box Score - Final
St. John's (NY) at UConn
03/08/25 Mohegan Sun Arena, Uncasville
2025 Big East Women's Basketball Tournament

Game Time: 12:00 PM
Game Duration: 1:40
Attendance: 8,816

Officials: Billy Smith, Meadow Overstreet, Sail Esho

St. John's (NY) - 40 **Record: 16-15**

NO.	Name		Min	FG M-A	3P M-A	FT M-A	Rebounds OR	DR	TOT	Fouls PF	FD	TP	AS	TO	ST	Blocks BS	BA	+/-
14	Kylie Lavelle	F	31:18	4-8	3-6	0-0	1	0	1	3	0	11	1	1	0	1	0	-24
21	Phoenix Gedeon	F	17:55	1-5	0-0	0-0	2	2	4	2	2	2	2	0	0	0	0	-5
5	Jailah Donald	G	15:28	0-3	0-2	0-0	0	1	1	0	1	0	0	1	0	0	1	-26
13	Lashae Dwyer	G	34:43	4-11	1-5	1-1	1	4	5	3	2	10	1	5	1	1	0	-37
23	Ber'Nyah Mayo	G	24:09	1-10	0-5	0-1	1	5	6	4	2	2	2	3	0	0	1	-30
4	Skye Owen		21:55	1-7	0-3	0-0	0	1	1	2	1	2	1	1	0	1	2	-15
1	Ariana Vanderhoop		23:33	4-6	3-5	0-0	0	2	2	1	0	11	1	1	1	0	0	-6
2	Julie Bahati		14:42	0-0	0-0	0-0	0	2	2	2	0	0	1	0	0	0	0	-11
3	Ariel Little		07:28	1-4	0-1	0-0	1	1	2	0	0	2	2	2	0	0	2	3
11	Janeya Grant		03:34	0-1	0-1	0-0	0	1	1	0	0	0	0	0	0	0	0	-4
10	Jayda Brown		02:03	0-1	0-0	0-0	0	1	1	0	0	0	0	0	0	0	1	0
20	Jade Blagrove		02:03	0-0	0-0	0-0	0	2	2	0	0	0	0	0	0	0	0	0
22	Nevaeh Wingate		01:11	0-0	0-0	0-0	0	0	0	0	0	0	0	0	0	0	0	0
Team							2	1	3			0		2				
Totals				16-56	7-28	1-2	8	23	31	17	8	40	11	16	2	3	7	-31

Technical Fouls::NONE

Shooting By Period		
1st FG%	1-11	9.1%
3PT%	0-6	0.0%
FT%	0-1	0%
2nd FG%	6-14	42.9%
3PT%	3-6	50.0%
FT%	0-0	0%
3rd FG%	4-14	28.6%
3PT%	2-7	28.6%
FT%	0-0	0%
4th FG%	5-17	29.4%
3PT%	2-9	22.2%
FT%	1-1	100%
GM FG%	16-56	28.6%
3PT%	7-28	25.0%
FT%	1-2	50.0%

Dead Ball Rebounds: 1, 1

UConn - 71 **Record: 29-3**

NO.	Name		Min	FG M-A	3P M-A	FT M-A	Rebounds OR	DR	TOT	Fouls PF	FD	TP	AS	TO	ST	Blocks BS	BA	+/-
21	Sarah Strong	F	27:39	3-8	1-2	3-4	6	8	14	1	5	10	2	0	1	3	1	27
8	Jana El Alfy	C	16:02	3-3	0-0	0-0	2	5	7	4	1	6	1	1	0	1	0	7
5	Paige Bueckers	G	29:30	9-16	0-4	2-2	0	5	5	0	5	20	3	1	2	2	1	36
20	Kaitlyn Chen	G	23:21	2-6	0-0	2-2	1	0	1	0	1	6	4	0	0	0	1	9
35	Azzi Fudd	G	28:12	5-11	1-6	0-0	1	1	2	1	0	11	0	1	2	0	0	25
2	KK Arnold		26:09	1-6	0-2	0-0	0	5	5	2	2	2	4	0	0	0	0	13
12	Ashlynn Shade		22:36	3-8	0-3	2-2	1	2	3	0	1	8	0	0	1	0	0	24
25	Ice Brady		14:48	1-1	0-0	2-2	0	2	2	0	2	4	2	0	2	0	0	5
11	Allie Ziebell		04:35	0-1	0-1	0-0	0	0	0	0	0	0	0	0	0	1	0	3
10	Qadence Samuels		03:34	1-1	0-0	0-0	0	0	0	0	0	2	0	0	0	1	0	3
33	Caroline Ducharme		03:34	1-3	0-1	0-0	0	0	0	0	0	2	1	0	0	0	0	3
Team							0	3	3			0		1				
Totals				29-64	2-19	11-12	11	31	42	8	17	71	17	4	9	7	3	31

Technical Fouls::NONE

Shooting By Period		
1st FG%	7-19	36.8%
3PT%	1-6	16.7%
FT%	3-4	75%
2nd FG%	7-17	41.2%
3PT%	0-5	0.0%
FT%	2-2	100%
3rd FG%	7-11	63.6%
3PT%	1-3	33.3%
FT%	4-4	100%
4th FG%	8-17	47.1%
3PT%	0-5	0.0%
FT%	2-2	100%
GM FG%	29-64	45.3%
3PT%	2-19	10.5%
FT%	11-12	91.7%

Dead Ball Rebounds: 1, 1

	SJU	UConn
Biggest lead	2 (1st 7:35)	31 (4th 6:08)
Best Scoring Run	5(2nd 3:06)	22(2nd 8:48)
Lead Changes	1	
Times Tied	0	
Time with Lead	00:26	37:09

Points from	SJU	UConn
Turnovers	8	13
Paint	14	42
Second Chance	5	9
Fast Breaks	7	14
Bench	15	18

Period by Period Scoring	1st	2nd	3rd	4th	TOT
SJU	2	15	10	13	40
UConn	18	16	19	18	71

Game 32: #3 UConn 71, St. John's 40

BOX SCORES

Official Basketball Box Score - Final
Villanova at UConn
03/09/25 Mohegan Sun Arena, Uncasville
2025 Big East Women's Basketball Tournament

Game Time: 2:30 PM
Game Duration: 1:47
Officials: Karen Preato, Katie Lukanich, Jeff Smith

Villanova - 54 Record: 18-14

NO.	Name		Min	FG M-A	3P M-A	FT M-A	Rebounds OR	DR	TOT	Fouls PF	FD	TP	AS	TO	ST	Blocks BS	BA	+/-
25	Denae Carter	F	19:52	3-10	0-0	4-4	3	2	5	1	2	10	1	1	1	1	1	-13
8	Jaliyah Green	G	22:19	0-2	0-2	2-2	0	3	3	1	1	2	1	0	0	0	0	-18
11	Jasmine Bascoe	G	26:46	3-10	1-5	0-1	1	2	3	4	1	7	1	1	0	1	0	-23
23	Maddie Burke	G	20:37	3-7	2-5	0-0	1	3	4	4	1	8	0	2	0	0	0	-18
34	Maddie Webber	G	38:29	6-16	1-7	2-2	1	2	3	1	2	15	1	3	1	0	1	-27
14	Lara Edmanson		16:11	1-7	0-4	0-0	3	2	5	1	3	2	1	1	1	0	1	-12
24	Dani Ceseretti		07:36	0-1	0-1	0-0	0	0	0	2	0	0	1	0	0	0	0	-7
4	Kaitlyn Orihel		21:50	0-1	0-1	0-0	1	2	3	1	2	0	1	0	1	1	0	-6
5	Ryanne Allen		24:03	3-7	2-5	2-2	0	3	3	3	2	10	0	0	1	1	1	-12
7	Bronagh Power-Cassidy		02:17	0-0	0-0	0-0	0	0	0	0	1	0	0	0	0	0	0	-4
Team							1	2	3			0		2				
Totals				19-61	6-30	10-11	11	21	32	18	15	54	7	10	5	4	4	-28

Technical Fouls::NONE

Shooting By Period		
1st FG%	8-21	38.1%
3PT%	3-7	42.9%
FT%	0-0	0%
2nd FG%	8-16	50.0%
3PT%	2-7	28.6%
FT%	0-1	0%
3rd FG%	0-11	0.0%
3PT%	0-8	0.0%
FT%	6-6	100%
4th FG%	3-13	23.1%
3PT%	1-8	12.5%
FT%	4-4	100%
GM FG%	19-61	31.1%
3PT%	6-30	20.0%
FT%	10-11	90.9%

Dead Ball Rebounds: 1, 0

UConn - 82 Record: 30-3

NO.	Name		Min	FG M-A	3P M-A	FT M-A	Rebounds OR	DR	TOT	Fouls PF	FD	TP	AS	TO	ST	Blocks BS	BA	+/-
21	Sarah Strong	F	27:43	8-14	0-2	4-6	5	11	16	1	4	20	4	0	3	2	0	23
8	Jana El Alfy	C	20:37	3-5	0-0	1-2	1	6	7	3	2	7	1	0	0	0	0	23
5	Paige Bueckers	G	33:08	10-17	2-4	1-1	0	1	1	2	3	23	6	0	0	1	1	28
20	Kaitlyn Chen	G	19:16	1-2	1-2	2-2	0	2	2	2	1	5	3	3	1	0	0	18
35	Azzi Fudd	G	35:29	4-9	2-5	4-4	2	2	4	0	4	14	1	0	2	0	1	24
2	KK Arnold		22:11	0-3	0-2	1-2	1	0	1	1	1	1	0	1	1	0	1	2
12	Ashlynn Shade		22:15	1-3	0-2	1-2	0	2	2	3	2	3	2	1	0	0	0	18
25	Ice Brady		09:21	1-1	1-1	0-0	0	3	3	3	0	3	1	2	0	0	0	3
11	Allie Ziebell		04:02	1-1	1-1	0-0	0	1	1	0	0	3	0	0	0	0	0	3
10	Qadence Samuels		02:59	0-1	0-0	0-0	0	0	0	0	1	0	0	0	0	1	0	-1
33	Caroline Ducharme		02:59	1-2	1-1	0-0	0	1	1	0	0	3	0	1	0	0	1	-1
Team							1	1	2			0		0				
Totals				30-58	8-20	14-19	10	30	40	15	18	82	18	8	7	4	4	28

Technical Fouls::NONE

Shooting By Period		
1st FG%	9-17	52.9%
3PT%	2-5	40.0%
FT%	1-2	50%
2nd FG%	10-13	76.9%
3PT%	2-4	50.0%
FT%	4-5	80%
3rd FG%	4-12	33.3%
3PT%	1-4	25.0%
FT%	8-10	80%
4th FG%	7-16	43.8%
3PT%	3-7	42.9%
FT%	1-2	50%
GM FG%	30-58	51.7%
3PT%	8-20	40.0%
FT%	14-19	73.7%

Dead Ball Rebounds: 2, 1

	Vill	UConn
Biggest lead	1 (1st 9:18)	30 (4th 6:17)
Best Scoring Run	7(1st 2:43)	16(3rd 5:13)
Lead Changes	8	
Times Tied	0	
Time with Lead	01:29	38:11

Points from	Vill	UConn
Turnovers	10	16
Paint	20	38
Second Chance	15	19
Fast Breaks	3	12
Bench	12	13

Period by Period Scoring	1st	2nd	3rd	4th	TOT
Vill	19	18	6	11	54
UConn	21	26	17	18	82

Game 33: #3 UConn 82, Villanova 54

Official Basketball Box Score - Final
Creighton at UConn
03/10/25 Mohegan Sun Arena, Uncasville
2025 Big East Women's Basketball Tournament

Game Time: 7:00 PM
Game Duration: 1:48
Officials: Joe Vaszily, Maj Forsberg, Fatou Cissoko-Stephens

Creighton - 50 Record: 26-6

NO.	Name		Min	FG M-A	3P M-A	FT M-A	Rebounds OR	DR	TOT	Fouls PF	FD	TP	AS	TO	ST	Blocks BS	BA	+/-
14	Mallory Brake	F	16:15	3-5	1-1	0-0	0	2	2	3	0	7	0	2	0	0	1	-17
30	Morgan Maly	F	30:07	4-14	1-7	3-3	0	1	1	1	5	12	1	3	2	0	2	-7
11	Kiani Lockett	G	30:04	2-4	1-3	0-0	0	1	1	4	1	5	0	2	1	0	0	-8
15	Lauren Jensen	G	37:50	5-11	2-6	1-1	1	6	7	1	1	13	3	4	2	0	0	-19
21	Molly Mogensen	G	31:19	3-9	1-1	0-0	0	6	6	2	2	7	2	2	2	0	2	-16
12	Jayme Horan		18:05	1-2	0-1	0-0	0	0	0	0	1	2	3	0	1	0	0	-17
2	Kennedy Townsend		22:58	1-3	0-2	0-0	0	3	3	1	0	2	1	2	2	0	0	-13
33	Brooke Littrell		05:33	0-1	0-0	2-2	0	1	1	1	2	2	0	1	0	0	0	3
13	Allison Heathcock		04:31	0-3	0-2	0-0	1	0	1	0	1	0	0	0	0	0	0	-3
3	Sydney Golladay		01:39	0-0	0-0	0-0	0	0	0	0	0	0	0	0	0	0	0	-1
35	Elizabeth Gentry		01:39	0-1	0-0	0-0	0	0	0	0	0	0	0	0	0	0	0	-2
Team							2	3	5			0		3				
Totals				19-53	6-23	6-6	4	23	27	13	13	50	10	19	10	0	5	-20

Technical Fouls::NONE

Shooting By Period		
1st FG%	5-12	41.7%
3PT%	0-4	0.0%
FT%	1-1	100%
2nd FG%	5-16	31.3%
3PT%	1-6	16.7%
FT%	0-0	0%
3rd FG%	4-11	36.4%
3PT%	2-6	33.3%
FT%	2-2	100%
4th FG%	5-14	35.7%
3PT%	3-7	42.9%
FT%	3-3	100%
GM FG%	19-53	35.8%
3PT%	6-23	26.1%
FT%	6-6	100.0%

Dead Ball Rebounds: 1, 1

UConn - 70 Record: 31-3

NO.	Name		Min	FG M-A	3P M-A	FT M-A	Rebounds OR	DR	TOT	Fouls PF	FD	TP	AS	TO	ST	Blocks BS	BA	+/-
21	Sarah Strong	F	34:32	6-13	1-3	0-0	3	8	11	1	2	13	4	2	6	3	0	15
8	Jana El Alfy	C	10:08	2-2	0-0	0-1	0	3	3	2	1	4	0	1	1	0	0	14
5	Paige Bueckers	G	38:21	7-14	3-5	7-7	2	6	8	1	6	24	3	0	2	2	0	19
20	Kaitlyn Chen	G	23:36	3-7	1-3	0-0	0	2	2	1	0	7	0	5	1	0	0	6
35	Azzi Fudd	G	37:20	4-10	3-8	2-2	0	0	0	2	1	13	2	2	0	0	0	16
2	KK Arnold		19:58	2-6	1-3	2-4	0	5	5	1	2	7	1	5	3	0	0	12
12	Ashlynn Shade		24:13	0-2	0-2	0-0	2	1	3	2	0	0	1	0	0	0	0	8
25	Ice Brady		06:55	0-0	0-0	0-0	1	0	1	3	0	0	0	1	0	0	0	5
10	Qadence Samuels		01:39	0-0	0-0	2-2	0	0	0	0	1	2	0	0	0	0	0	2
11	Allie Ziebell		01:39	0-0	0-0	0-0	0	0	0	0	0	0	0	1	0	0	0	1
33	Caroline Ducharme		01:39	0-0	0-0	0-0	0	0	0	0	0	0	0	0	0	0	0	2
Team							0	4	4			0		0				
Totals				24-54	9-24	13-16	8	29	37	13	13	70	11	17	13	5	0	20

Technical Fouls::NONE

Shooting By Period		
1st FG%	10-15	66.7%
3PT%	5-7	71.4%
FT%	2-3	66.7%
2nd FG%	5-13	38.5%
3PT%	3-8	37.5%
FT%	0-0	0%
3rd FG%	5-15	33.3%
3PT%	0-5	0.0%
FT%	3-3	100%
4th FG%	4-11	36.4%
3PT%	1-4	25.0%
FT%	8-10	80%
GM FG%	24-54	44.4%
3PT%	9-24	37.5%
FT%	13-16	81.3%

Dead Ball Rebounds: 1, 0

	CRE	UCO
Biggest lead	0 (1st 10:00)	25 (3rd 6:30)
Best Scoring Run	7(1st 3:24)	11(1st 5:58)
Lead Changes	0	
Times Tied	0	
Time with Lead	00:00	38:58

Points from	CRE	UCO
Turnovers	22	16
Paint	22	28
Second Chance	2	12
Fast Breaks	8	9
Bench	6	9

Period by Period Scoring	1st	2nd	3rd	4th	TOT
CRE	11	11	12	16	50
UCO	27	13	13	17	70

Game 34: #3 UConn 70, #22 Creighton 50

Official Basketball Box Score - Final
Arkansas St. at UConn
03/22/25 Harry A. Gampel Pavilion, Storrs, Conn.
2024-25 Women's Basketball

Game Time: 1:00 PM
Game Duration: 1:44
Attendance: 10,299
Officials: Eric Brewton, Gina Catanzaretta, Ashley Olsen

Arkansas St. - 34 Record: 21-11

NO.	Name		Min	FG M-A	3P M-A	FT M-A	Rebounds OR	DR	TOT	Fouls PF	FD	TP	AS	TO	ST	Blocks BS	BA	+/-
0	Shaunae Brown	G	21:42	1-4	1-3	0-0	0	3	3	0	0	3	0	0	0	0	0	-44
1	Crislyn Rose	G	26:09	3-13	1-4	0-0	0	2	2	1	1	7	2	7	0	0	3	-48
2	Wynter Rogers	G	26:09	2-9	0-5	2-2	1	3	4	2	2	6	0	0	1	1	1	-48
14	Annaliese Griffin	G	22:42	1-6	1-5	0-0	1	2	3	2	1	3	1	0	1	0	0	-46
21	Zyion Shannon	G	20:42	0-4	0-2	2-2	0	2	2	2	2	2	0	1	1	0	1	-45
12	Mimi McCollister		17:40	1-8	1-7	0-0	2	1	3	1	3	3	1	3	0	0	3	-33
23	Bella Weary		14:29	1-4	0-2	0-0	0	1	1	0	1	2	1	1	1	0	0	-13
24	Kyanna Morgan		19:18	2-13	1-6	0-0	3	3	6	0	0	5	0	2	0	0	3	-24
25	Kennedie Montue		17:18	1-8	1-6	0-0	1	0	1	2	0	3	0	2	0	0	2	-23
30	Nissa Sam-Grant		13:51	0-1	0-0	0-0	1	1	2	0	0	0	0	1	0	0	0	-21
Team							4	0	4			0		3				
Totals				12-70	6-40	4-4	13	18	31	10	10	34	5	20	4	1	13	-69

Technical Fouls::NONE

Shooting By Period		
1st FG%	2-14	14.3%
3PT%	1-6	16.7%
FT%	0-0	0%
2nd FG%	4-22	18.2%
3PT%	1-12	8.3%
FT%	2-2	100%
3rd FG%	3-17	17.6%
3PT%	2-8	25.0%
FT%	0-0	0%
4th FG%	3-17	17.6%
3PT%	2-14	14.3%
FT%	2-2	100%
GM FG%	12-70	17.1%
3PT%	6-40	15.0%
FT%	4-4	100.0%

Dead Ball Rebounds: 4, 0

UConn - 103 Record: 32-3

NO.	Name		Min	FG M-A	3P M-A	FT M-A	Rebounds OR	DR	TOT	Fouls PF	FD	TP	AS	TO	ST	Blocks BS	BA	+/-
21	Sarah Strong	F	21:17	9-10	2-3	0-0	1	11	12	1	0	20	5	1	0	5	0	57
8	Jana El Alfy	C	18:54	1-4	0-0	3-4	1	5	6	1	2	5	1	2	0	2	0	39
5	Paige Bueckers	G	21:45	5-9	1-3	0-0	1	0	1	0	2	11	4	2	2	2	0	48
20	Kaitlyn Chen	G	22:19	2-4	0-2	2-2	1	1	2	1	1	6	5	2	2	0	0	43
35	Azzi Fudd	G	22:11	10-13	6-9	1-1	0	1	1	0	1	27	7	0	6	2	0	59
2	KK Arnold		20:49	1-3	1-2	0-0	0	2	2	3	0	3	4	1	1	0	0	41
12	Ashlynn Shade		17:06	8-11	3-6	1-1	2	1	3	2	1	20	1	0	1	0	0	43
25	Ice Brady		14:51	0-2	0-0	0-0	2	5	7	2	0	0	1	1	0	1	1	10
33	Caroline Ducharme		11:28	3-7	0-2	0-0	0	4	4	0	0	6	0	0	0	0	0	0
11	Allie Ziebell		14:10	0-2	0-0	1-2	0	1	1	0	1	1	0	0	0	1	0	4
44	Aubrey Griffin		10:09	1-2	0-0	2-2	2	4	6	0	1	4	1	0	0	0	0	-2
10	Qadence Samuels		05:01	0-1	0-1	0-0	1	0	1	0	1	0	0	1	0	0	0	3
Team							0	6	6			0		2				
Totals				40-68	13-28	10-12	11	41	52	10	10	103	29	12	12	13	1	69

Technical Fouls::NONE

Shooting By Period		
1st FG%	15-23	65.2%
3PT%	4-12	33.3%
FT%	0-0	0%
2nd FG%	13-18	72.2%
3PT%	4-7	57.1%
FT%	2-2	100%
3rd FG%	9-15	60.0%
3PT%	4-6	66.7%
FT%	4-6	66.7%
4th FG%	3-12	25.0%
3PT%	1-3	33.3%
FT%	4-4	100%
GM FG%	40-68	58.8%
3PT%	13-28	46.4%
FT%	10-12	83.3%

Dead Ball Rebounds: 1, 0

	ASU	UCN
Biggest lead	2 (1st 9:07)	72 (4th 0:44)
Best Scoring Run	7(4th 6:17)	22(1st 3:48)
Lead Changes	1	
Times Tied	1	
Time with Lead	00:12	38:32

Points from	ASU	UCN
Turnovers	10	34
Paint	6	46
Second Chance	4	9
Fast Breaks	5	41
Bench	13	34

Period by Period Scoring	1st	2nd	3rd	4th	TOT
ASU	5	11	8	10	34
UCN	34	32	26	11	103

Game 35: #3 UConn 103, Arkansas State 34

Official Basketball Box Score - Final
South Dakota St. at UConn
03/24/25 Harry A. Gampel Pavilion, Storrs
2024-25 Women's Basketball

Game Time: 8:00 PM
Game Duration: 1:45
Attendance: 10,299
Officials: Eric Brewton, Angela Enlund, Talisa Green

South Dakota St. - 57 Record: 30-4

NO.	Name		Min	FG M-A	3P M-A	FT M-A	Rebounds OR	DR	TOT	Fouls PF	FD	TP	AS	TO	ST	Blocks BS	BA	+/-
24	Mesa Byom	F	23:34	2-6	2-3	0-0	1	1	2	2	0	6	1	2	0	2	1	-19
31	Brooklyn Meyer	F	27:33	2-6	0-0	0-2	2	4	6	0	2	4	4	4	1	0	2	-31
3	Madison Mathiowetz	G	24:54	2-6	2-5	0-0	0	4	4	3	1	6	0	2	1	0	0	-22
13	Haleigh Timmer	G	29:57	2-7	1-3	0-0	1	1	2	5	1	5	0	1	0	0	1	-28
21	Paige Meyer	G	31:39	6-13	2-5	2-2	0	4	4	1	4	16	3	9	0	0	0	-44
12	Kallie Theisen		18:17	2-3	0-1	1-1	3	1	4	1	2	5	1	1	0	1	0	-24
23	Katie Vasecka		19:33	2-5	1-3	2-2	0	3	3	0	3	7	1	2	0	0	1	-13
4	Emilee Fox		10:20	1-1	0-0	0-0	0	1	1	0	0	2	0	0	0	0	0	-3
22	Madysen Vlastuin		02:12	0-0	0-0	0-0	0	1	1	0	0	0	0	0	0	0	0	-2
5	Ellie Colbeck		04:45	0-0	0-0	0-0	0	0	0	0	0	0	1	0	0	0	0	4
2	Jenna Hopp		03:38	1-2	0-0	0-0	1	0	1	0	0	2	1	0	0	0	0	6
30	Hilary Behrens		03:38	1-2	1-2	1-2	0	1	1	1	1	4	0	0	1	0	0	6
Team							3	1	4			0		4				
Totals				21-51	9-22	6-9	11	22	33	13	14	57	12	25	3	3	5	-34

Technical Fouls::NONE

Shooting By Period		
1st FG%	6-15	40.0%
3PT%	2-5	40.0%
FT%	0-0	0%
2nd FG%	5-10	50.0%
3PT%	1-2	50.0%
FT%	3-3	100%
3rd FG%	3-14	21.4%
3PT%	2-9	22.2%
FT%	0-2	0%
4th FG%	7-12	58.3%
3PT%	4-6	66.7%
FT%	3-4	75%
GM FG%	21-51	41.2%
3PT%	9-22	40.9%
FT%	6-9	66.7%

Dead Ball Rebounds: 2, 0

UConn - 91 Record: 33-3

NO.	Name		Min	FG M-A	3P M-A	FT M-A	Rebounds OR	DR	TOT	Fouls PF	FD	TP	AS	TO	ST	Blocks BS	BA	+/-
21	Sarah Strong	F	31:15	7-9	0-1	1-2	1	6	7	1	1	15	5	0	3	2	0	38
8	Jana El Alfy	C	13:01	0-4	0-0	0-0	1	3	4	1	1	0	0	0	0	1	2	3
5	Paige Bueckers	G	29:09	14-21	3-5	3-3	1	2	3	1	5	34	4	0	4	0	0	29
20	Kaitlyn Chen	G	25:05	3-6	1-3	0-0	0	1	1	1	0	7	4	1	1	0	0	15
35	Azzi Fudd	G	26:44	6-12	3-5	2-2	0	1	1	2	3	17	0	3	2	0	0	32
12	Ashlynn Shade		28:19	1-4	1-3	0-0	1	2	3	1	0	3	3	0	0	1	1	21
2	KK Arnold		19:23	3-4	0-0	0-1	2	3	5	2	2	6	5	0	2	1	0	22
25	Ice Brady		13:26	2-3	0-0	1-2	1	1	2	3	1	5	1	2	0	0	0	18
44	Aubrey Griffin		06:22	2-2	0-0	0-0	1	0	1	0	0	4	1	0	0	0	0	4
10	Qadence Samuels		03:38	0-0	0-0	0-0	0	1	1	2	0	0	0	0	0	0	0	-6
11	Allie Ziebell		03:38	0-1	0-1	0-0	0	0	0	0	0	0	0	1	0	0	0	-6
Team							0	0	0			0		0				
Totals				38-66	8-18	7-10	8	20	28	14	13	91	23	7	12	5	3	34

Technical Fouls::NONE

Shooting By Period		
1st FG%	6-15	40.0%
3PT%	1-5	20.0%
FT%	6-7	85.7%
2nd FG%	11-17	64.7%
3PT%	2-4	50.0%
FT%	0-0	0%
3rd FG%	13-20	65.0%
3PT%	3-5	60.0%
FT%	0-1	0%
4th FG%	8-14	57.1%
3PT%	2-4	50.0%
FT%	1-2	50%
GM FG%	38-66	57.6%
3PT%	8-18	44.4%
FT%	7-10	70.0%

Dead Ball Rebounds: 1, 0

	SDS	UCN
Biggest lead	6 (1st 5:38)	41 (4th 5:41)
Best Scoring Run	6(2nd 0:11)	14(3rd 4:11)
Lead Changes	3	
Times Tied	0	
Time with Lead	08:13	30:58

Points from	SDS	UCN
Turnovers	11	35
Paint	22	44
Second Chance	11	9
Fast Breaks	3	9
Bench	20	18

Period by Period Scoring	1st	2nd	3rd	4th	TOT
SDS	14	14	8	21	57
UCN	19	24	29	19	91

Game 36: #3 UConn 91, #24 South Dakota St. 57

BOX SCORES

Official Basketball Box Score - Final
Oklahoma at UConn
03/29/25 Spokane Veterans Memorial Arena, Spokane
2024-25 Women's Basketball

Game Time: 2:30 PM
Game Duration: 1:50

Officials: Dee Kantner, Angelica Suffren, Maggie Tieman

Oklahoma - 59 **Record: 27-8**

NO.	Name		Min	FG M-A	3P M-A	FT M-A	Rebounds OR	DR	TOT	Fouls PF	FD	TP	AS	TO	ST	Blocks BS	BA	+/-
6	Sahara Williams	F	29:54	5-9	0-2	0-0	1	4	5	1	1	10	0	5	1	0	0	-11
52	Raegan Beers	C	29:13	3-11	1-4	3-5	2	8	10	4	5	10	3	3	2	0	1	-7
2	Reyna Scott	G	20:34	3-8	1-3	1-1	0	2	2	1	2	8	6	4	2	0	1	-4
12	Payton Verhulst	G	34:50	6-17	4-9	0-0	0	3	3	0	0	16	0	1	0	1	1	-22
24	Skylar Vann	G	27:58	2-4	0-0	2-2	0	3	3	0	1	6	1	4	1	1	0	-7
3	Zya Vann		09:19	0-4	0-2	0-0	0	2	2	3	1	0	0	2	0	0	0	-21
15	Lexy Keys		20:56	0-1	0-1	0-0	0	1	1	0	0	0	1	0	0	0	0	-19
34	Liz Scott		14:32	3-6	1-2	2-2	1	4	5	3	2	9	0	3	1	0	0	-27
1	Nevaeh Tot		10:07	0-2	0-2	0-0	0	2	2	1	0	0	3	1	0	0	0	2
0	Beatrice Culliton		02:38	0-0	0-0	0-0	0	1	1	0	1	0	0	0	0	0	0	1
Team							4	3	7			0		0				
Totals				22-62	7-25	8-10	8	33	41	13	13	59	14	23	7	2	3	-23

Technical Fouls::NONE

Shooting By Period		
1st FG%	5-18	27.8%
3PT%	1-8	12.5%
FT%	1-1	100%
2nd FG%	10-16	62.5%
3PT%	4-9	44.4%
FT%	0-0	0%
3rd FG%	4-14	28.6%
3PT%	1-4	25.0%
FT%	1-1	100%
4th FG%	3-14	21.4%
3PT%	1-4	25.0%
FT%	6-8	75%
GM FG%	22-62	35.5%
3PT%	7-25	28.0%
FT%	8-10	80.0%

Dead Ball Rebounds: 0, 1

UConn - 82 **Record: 34-3**

NO.	Name		Min	FG M-A	3P M-A	FT M-A	Rebounds OR	DR	TOT	Fouls PF	FD	TP	AS	TO	ST	Blocks BS	BA	+/-
21	Sarah Strong	F	30:05	4-13	1-7	2-2	1	10	11	5	1	11	5	2	2	1	0	25
8	Jana El Alfy	C	11:50	0-3	0-0	0-2	1	8	9	3	2	0	1	1	1	0	0	6
5	Paige Bueckers	G	35:04	16-27	6-8	2-3	2	4	6	0	5	40	1	3	3	2	0	26
20	Kaitlyn Chen	G	27:26	2-4	0-0	2-2	2	2	4	1	2	6	4	2	4	0	1	30
35	Azzi Fudd	G	37:24	4-13	1-5	1-2	0	1	1	1	1	10	5	1	3	0	0	21
25	Ice Brady		11:49	0-3	0-0	0-0	1	1	2	2	0	0	1	0	0	0	0	-7
2	KK Arnold		18:27	1-2	0-1	1-2	0	0	0	0	1	3	1	0	2	0	0	1
12	Ashlynn Shade		27:55	5-8	2-5	0-0	2	2	4	1	1	12	1	1	3	0	1	13
Team							0	6	6			0		0				
Totals				32-73	10-26	8-13	9	34	43	13	13	82	19	10	18	3	2	23

Technical Fouls::NONE

Shooting By Period		
1st FG%	6-17	35.3%
3PT%	1-3	33.3%
FT%	4-6	66.7%
2nd FG%	5-20	25.0%
3PT%	3-8	37.5%
FT%	2-2	100%
3rd FG%	12-21	57.1%
3PT%	3-8	37.5%
FT%	0-2	0%
4th FG%	9-15	60.0%
3PT%	3-7	42.9%
FT%	2-3	66.7%
GM FG%	32-73	43.8%
3PT%	10-26	38.5%
FT%	8-13	61.5%

Dead Ball Rebounds: 3, 0

	OKLA	CONN
Biggest lead	8 (1st 7:26)	29 (4th 3:08)
Best Scoring Run	10(2nd 6:07)	16(3rd 2:35)
Lead Changes	5	
Times Tied	1	
Time with Lead	12:35	26:07

Points from	OKLA	CONN
Turnovers	5	18
Paint	26	26
Second Chance	12	15
Fast Breaks	7	7
Bench	9	15

Period by Period Scoring	1st	2nd	3rd	4th	TOT
OKLA	12	24	10	13	59
CONN	17	15	27	23	82

Game 37: #3 UConn 82, #11 Oklahoma 59

Official Basketball Box Score - Final
UConn at Southern California
03/31/25 Spokane Veterans Memorial Arena, Spokane
2024-25 Women's Basketball

Game Time: 6:00 PM
Game Duration: 2:08
Attendance: 10,141

Officials: Maj Forsberg, Roy Gulbeyan, Katie Lukanich

UConn - 78 **Record: 35-3**

NO.	Name		Min	FG M-A	3P M-A	FT M-A	Rebounds OR	DR	TOT	Fouls PF	FD	TP	AS	TO	ST	Blocks BS	BA	+/-
21	Sarah Strong	F	40:00	8-13	4-6	2-2	0	17	17	1	3	22	4	2	1	0	1	14
8	Jana El Alfy	C	09:48	0-1	0-0	0-0	1	2	3	1	1	0	1	1	0	0	0	-7
5	Paige Bueckers	G	40:00	9-18	4-8	9-11	0	3	3	4	9	31	6	4	4	2	0	14
20	Kaitlyn Chen	G	30:57	6-9	0-1	3-4	0	0	0	1	4	15	2	0	1	0	1	12
35	Azzi Fudd	G	34:14	3-14	2-6	0-0	0	1	1	3	1	8	1	2	1	0	0	15
25	Ice Brady		12:12	0-0	0-0	0-0	1	0	1	1	0	0	1	0	0	0	0	3
12	Ashlynn Shade		13:05	0-0	0-0	0-0	0	1	1	3	0	0	0	2	2	0	0	10
2	KK Arnold		11:44	1-4	0-1	0-0	0	0	0	1	0	2	1	1	0	0	0	2
44	Aubrey Griffin		08:00	0-1	0-0	0-0	1	1	2	2	0	0	0	0	1	0	0	7
Team							3	0	3			0		0				
Totals				27-60	10-22	14-17	6	25	31	17	18	78	16	12	10	2	2	14

Technical Fouls::NONE

Shooting By Period		
1st FG%	6-15	40.0%
3PT%	2-4	50.0%
FT%	0-0	0%
2nd FG%	9-16	56.3%
3PT%	3-6	50.0%
FT%	4-6	66.7%
3rd FG%	4-16	25.0%
3PT%	2-7	28.6%
FT%	2-2	100%
4th FG%	8-13	61.5%
3PT%	3-5	60.0%
FT%	8-9	88.9%
GM FG%	27-60	45.0%
3PT%	10-22	45.5%
FT%	14-17	82.4%

Dead Ball Rebounds: 1, 1

Southern California - 64 **Record: 31-4**

NO.	Name		Min	FG M-A	3P M-A	FT M-A	Rebounds OR	DR	TOT	Fouls PF	FD	TP	AS	TO	ST	Blocks BS	BA	+/-
13	Rayah Marshall	F	30:57	7-12	0-0	9-10	5	10	15	3	5	23	1	4	0	0	0	-7
44	Kiki Iriafen	F	40:00	3-15	0-0	4-4	2	4	6	3	2	10	1	2	1	0	0	-14
11	Kennedy Smith	G	34:35	2-10	0-4	3-4	0	3	3	3	5	7	2	2	2	1	0	-21
23	Avery Howell	G	36:21	2-5	2-5	3-3	0	4	4	3	1	9	0	2	3	0	1	-15
55	Talia von Oelhoffen	G	24:36	3-8	1-4	3-3	1	2	3	3	2	10	2	3	1	1	1	-3
9	Kayleigh Heckel		18:31	2-7	0-0	1-2	0	1	1	2	1	5	0	1	0	0	0	-6
34	Clarice Akunwafo		08:23	0-0	0-0	0-0	1	1	2	0	0	0	1	0	1	0	0	-5
10	Malia Samuels		06:37	0-1	0-0	0-0	0	1	1	1	1	0	0	1	0	0	0	1
Team							4	3	7			0		0				
Totals				19-58	3-13	23-26	13	29	42	18	17	64	7	15	8	2	2	-14

Technical Fouls::NONE

Shooting By Period		
1st FG%	5-14	35.7%
3PT%	0-2	0.0%
FT%	1-2	50%
2nd FG%	5-14	35.7%
3PT%	0-3	0.0%
FT%	4-4	100%
3rd FG%	6-16	37.5%
3PT%	1-4	25.0%
FT%	8-9	88.9%
4th FG%	3-14	21.4%
3PT%	2-4	50.0%
FT%	10-11	90.9%
GM FG%	19-58	32.8%
3PT%	3-13	23.1%
FT%	23-26	88.5%

Dead Ball Rebounds: 3, 0

	UCONN	USC
Biggest lead	19 (3rd 7:26)	6 (1st 4:14)
Best Scoring Run	9(1st 1:14)	11(3rd 0:00)
Lead Changes	3	
Times Tied	1	
Time with Lead	33:44	04:15

Points from	UCONN	USC
Turnovers	20	12
Paint	24	22
Second Chance	5	12
Fast Breaks	17	8
Bench	2	5

Period by Period Scoring	1st	2nd	3rd	4th	TOT
UCONN	14	25	12	27	78
USC	11	14	21	18	64

Game 38: #3 UConn 78, #4 USC 64

Official Basketball Box Score - Final
UConn at UCLA
04/04/25 Amalie Arena, Tampa, Fla.
NCAA Division I Women's Basketball Championship - Final Four

Game Time: 9:30 PM
Game Duration: 1:51
Attendance: 19,731

Officials: Joseph Vasziły, In'Fini Robinson, Brian Hall

UConn - 85 **Record: 36-3**

NO.	Name		Min	FG M-A	3P M-A	FT M-A	Rebounds OR	DR	TOT	Fouls PF	FD	TP	AS	TO	ST	Blocks BS	BA	+/-
21	Sarah Strong	F	33:16	9-13	4-6	0-1	0	8	8	1	1	22	2	1	1	1	1	26
8	Jana El Alfy	C	22:36	3-6	0-0	0-2	1	7	8	4	1	6	2	2	4	0	1	22
5	Paige Bueckers	G	31:06	7-17	0-3	2-3	2	3	5	2	3	16	2	0	3	0	0	34
20	Kaitlyn Chen	G	24:21	2-3	0-0	2-2	0	3	3	3	1	6	5	0	0	0	0	22
35	Azzi Fudd	G	31:20	7-12	3-5	2-2	0	0	0	1	1	19	1	2	3	0	0	25
2	KK Arnold		19:38	2-3	0-0	5-6	0	0	0	1	4	9	3	1	1	0	0	18
12	Ashlynn Shade		13:21	0-1	0-1	0-0	1	2	3	4	0	0	0	0	0	0	0	1
25	Ice Brady		13:30	2-3	0-1	1-1	0	0	0	0	1	5	2	0	0	1	0	5
44	Aubrey Griffin		04:57	1-2	0-0	0-0	0	0	0	0	0	2	0	0	0	0	0	4
33	Caroline Ducharme		02:37	0-0	0-0	0-0	0	0	0	0	0	0	0	1	1	0	0	3
10	Qadence Samuels		01:39	0-0	0-0	0-0	0	0	0	0	0	0	0	0	0	0	0	5
11	Allie Ziebell		01:39	0-0	0-0	0-0	0	0	0	0	0	0	0	0	0	0	0	5
Team							5	2	7			0		0				
Totals				33-60	7-16	12-17	9	25	34	16	12	85	17	7	13	2	2	34

Technical Fouls::NONE

Shooting By Period		
1st FG%	10-18	55.6%
3PT%	3-7	42.9%
FT%	0-0	0%
2nd FG%	7-17	41.2%
3PT%	2-6	33.3%
FT%	3-4	75%
3rd FG%	8-13	61.5%
3PT%	2-3	66.7%
FT%	0-3	0%
4th FG%	8-12	66.7%
3PT%	0-0	0.0%
FT%	9-10	90%
GM FG%	33-60	55.0%
3PT%	7-16	43.8%
FT%	12-17	70.6%

Dead Ball Rebounds: 2, 0

UCLA - 51 **Record: 34-3**

NO.	Name		Min	FG M-A	3P M-A	FT M-A	Rebounds OR	DR	TOT	Fouls PF	FD	TP	AS	TO	ST	Blocks BS	BA	+/-
11	Gabriela Jaquez	F	33:06	0-6	0-3	0-0	2	6	8	2	3	0	2	2	1	0	0	-26
32	Angela Dugalić	F	19:08	3-8	0-3	0-0	0	1	1	1	0	6	3	1	1	1	0	-19
51	Lauren Betts	C	35:21	11-18	0-0	4-4	2	3	5	0	5	26	1	1	2	1	1	-28
1	Kiki Rice	G	37:01	2-7	1-2	3-4	0	3	3	5	5	8	3	2	0	0	1	-30
3	Londynn Jones	G	15:23	0-1	0-1	0-0	0	0	0	2	2	0	0	3	0	0	0	-12
7	Elina Aarnisalo		18:05	2-4	1-2	0-0	0	1	1	1	0	5	0	2	0	0	0	-17
0	Janiah Barker		17:15	1-2	1-1	0-0	1	4	5	0	1	3	1	3	0	0	0	-9
30	Timea Gardiner		13:33	1-5	1-4	0-0	0	2	2	0	0	3	0	3	1	0	0	-13
22	Kendall Dudley		09:21	0-0	0-0	0-0	1	0	1	1	0	0	1	1	0	0	0	-11
6	Zania Socka-Nguemen		01:47	0-1	0-0	0-0	0	0	0	0	0	0	0	0	0	0	0	-5
Team							2	1	3			0		1				
Totals				20-52	4-16	7-8	8	21	29	12	16	51	11	19	5	2	2	-34

Technical Fouls::NONE

Shooting By Period		
1st FG%	6-12	50.0%
3PT%	0-2	0.0%
FT%	1-1	100%
2nd FG%	4-12	33.3%
3PT%	1-3	33.3%
FT%	0-0	0%
3rd FG%	4-14	28.6%
3PT%	2-7	28.6%
FT%	5-6	83.3%
4th FG%	6-14	42.9%
3PT%	1-4	25.0%
FT%	1-1	100%
GM FG%	20-52	38.5%
3PT%	4-16	25.0%
FT%	7-8	87.5%

Dead Ball Rebounds: 0, 0

	UConn	UCLA
Biggest lead	34 (4th 0:33)	0 (1st 10:00)
Best Scoring Run	11(3rd 8:34)	6(3rd 6:21)
Lead Changes	0	
Times Tied	1	
Time with Lead	39:20	00:00

Points from	UConn	UCLA
Turnovers	27	5
Paint	34	30
Second Chance	11	5
Fast Breaks	13	4
Bench	16	11

Period by Period Scoring	1st	2nd	3rd	4th	TOT
UConn	23	19	18	25	85
UCLA	13	9	15	14	51

Game 39: #3 UConn 85, #1 UCLA 51

Official Basketball Box Score - Final
UConn at South Carolina
04/06/25 Amalie Arena, Tampa, Fla.
NCAA Division I Women's Basketball Championship - National Championship

Game Time: 3:00 PM
Game Duration: 1:54
Attendance: 19,777

Officials: Gina Cross, Maj Forsberg, Felicia Grinter

UConn - 82 **Record: 37-3**

NO.	Name		Min	FG M-A	3P M-A	FT M-A	Rebounds OR	DR	TOT	Fouls PF	FD	TP	AS	TO	ST	Blocks BS	BA	+/-
21	Sarah Strong	F	36:52	10-15	2-3	2-2	1	14	15	3	2	24	5	2	2	3	2	26
8	Jana El Alfy	C	12:03	1-1	0-0	0-0	0	2	2	4	0	2	0	0	0	0	0	2
5	Paige Bueckers	G	38:28	5-14	0-2	7-7	3	3	6	2	5	17	3	1	1	2	0	29
20	Kaitlyn Chen	G	18:06	1-7	0-3	0-0	1	0	1	0	0	2	4	0	0	0	1	2
35	Azzi Fudd	G	38:28	9-17	1-6	5-5	3	2	5	3	3	24	1	1	3	0	0	29
25	Ice Brady		13:29	0-0	0-0	0-0	0	0	0	2	0	0	0	1	0	0	0	10
2	KK Arnold		15:00	3-3	0-0	3-5	0	0	0	4	5	9	3	1	0	0	0	20
12	Ashlynn Shade		19:50	1-3	1-2	1-2	1	1	2	1	2	4	2	0	2	0	0	18
44	Aubrey Griffin		03:08	0-0	0-0	0-0	0	2	2	0	0	0	0	1	0	0	0	-3
10	Qadence Samuels		01:32	0-0	0-0	0-0	0	0	0	0	0	0	0	0	0	0	0	-6
11	Allie Ziebell		01:32	0-0	0-0	0-0	0	0	0	0	0	0	0	0	0	0	0	-6
33	Caroline Ducharme		01:32	0-2	0-1	0-0	0	0	0	0	0	0	0	0	0	0	1	-6
Team							5	2	7			0		2				
Totals				30-62	4-17	18-21	14	26	40	19	17	82	18	9	8	5	4	23

Technical Fouls::NONE

Shooting By Period		
1st FG%	9-17	52.9%
3PT%	0-3	0.0%
FT%	1-1	100%
2nd FG%	6-14	42.9%
3PT%	1-4	25.0%
FT%	4-4	100%
3rd FG%	7-15	46.7%
3PT%	2-5	40.0%
FT%	10-12	83.3%
4th FG%	8-16	50.0%
3PT%	1-5	20.0%
FT%	3-4	75%
GM FG%	30-62	48.4%
3PT%	4-17	23.5%
FT%	18-21	85.7%

Dead Ball Rebounds: 2, 0

South Carolina - 59 **Record: 35-4**

NO.	Name		Min	FG M-A	3P M-A	FT M-A	Rebounds OR	DR	TOT	Fouls PF	FD	TP	AS	TO	ST	Blocks BS	BA	+/-
20	Sania Feagin	F	18:04	4-6	0-0	0-0	1	2	3	2	0	8	0	1	0	0	0	-6
21	Chloe Kitts	F	29:56	3-11	0-1	3-4	2	4	6	2	4	9	1	1	0	0	0	-16
0	Te-Hina Paopao	G	26:50	1-6	1-3	0-0	1	2	3	1	2	3	1	2	1	0	1	-27
23	Bree Hall	G	24:32	1-3	0-2	0-0	1	1	2	2	1	2	0	2	0	0	0	-21
25	Raven Johnson	G	26:16	1-7	0-0	0-0	4	3	7	0	0	2	1	0	0	1	1	-18
8	Joyce Edwards		24:16	4-12	0-0	2-4	2	3	5	4	5	10	1	3	1	1	3	-10
12	MiLaysia Fulwiley		18:15	4-7	1-4	0-0	1	1	2	2	1	9	4	2	2	1	0	-6
5	Tessa Johnson		21:45	2-6	2-4	4-4	1	2	3	2	3	10	0	0	1	1	0	-9
30	Maryam Dauda		03:50	0-1	0-1	1-2	1	0	1	0	1	1	0	0	0	0	0	-3
1	Maddy McDaniel		06:16	1-2	0-1	3-4	0	1	1	2	2	5	1	0	1	0	0	1
Team							3	0	3			0		0				
Totals				21-61	4-16	13-18	17	19	36	17	19	59	9	11	6	4	5	-23

Technical Fouls::NONE

Shooting By Period		
1st FG%	6-15	40.0%
3PT%	1-2	50.0%
FT%	1-2	50%
2nd FG%	4-17	23.5%
3PT%	1-6	16.7%
FT%	3-4	75%
3rd FG%	5-16	31.3%
3PT%	0-4	0.0%
FT%	6-8	75%
4th FG%	6-13	46.2%
3PT%	2-4	50.0%
FT%	3-4	75%
GM FG%	21-61	34.4%
3PT%	4-16	25.0%
FT%	13-18	72.2%

Dead Ball Rebounds: 2, 0

	UConn	USC
Biggest lead	32 (4th 4:20)	3 (1st 9:18)
Best Scoring Run	8(2nd 9:21)	6(4th 0:31)
Lead Changes	5	
Times Tied	0	
Time with Lead	35:57	03:21

Points from	UConn	USC
Turnovers	14	10
Paint	36	26
Second Chance	14	17
Fast Breaks	6	7
Bench	13	35

Period by Period Scoring	1st	2nd	3rd	4th	TOT
UConn	19	17	26	20	82
USC	14	12	16	17	59

Game 40: #3 UConn 82, #2 South Carolina 59

UCONN HUSKIES
FOUR ALL
FINAL FOUR
BE THE CHANGE
UCONN
HUSKIES

HISTORY

ALL-TIME ROSTER & CAREER STATS

Name	G	FG	FGA	PCT	3-Point FG	3-Point FGA	3-Point PCT	FT	FTA	PCT	REB	AVG	A	TO	B	S	MIN	PTS	AVG
ABRLIC, TIHANA																			
1997-98	28	11	36	.306	2	13	.154	12	22	.545	35	1.3	43	36	2	8	268	36	1.3
1998-99	28	17	50	.340	7	24	.292	6	11	.545	29	1.2	26	31	3	15	264	47	1.7
Totals	56	28	86	.326	9	37	.243	18	33	.545	64	1.2	69	67	5	23	532	83	1.5
ABROSIMOVA, SVETLANA																			
1997-98	37	191	372	.513	34	80	.425	122	184	.663	235	5.4	114	158	7	90	972	538	14.5
1998-99	34	204	425	.480	38	101	.376	118	186	.634	226	6.6	127	132	6	91	888	564	16.6
1999-00	37	181	369	.491	43	108	.398	91	122	.746	229	6.2	154	105	8	64	1051	496	13.4
2000-01	19	100	186	.538	26	58	.448	41	58	.707	124	6.5	78	33	0	54	466	267	14.1
Totals	127	676	1352	.500	141	347	.406	372	550	.676	814	6.4	473	428	21	299	3377	1865	14.7
ADEBAYO, EVELYN																			
2019-20	22	9	19	.474	3	5	.600	2	11	.182	46	2.1	9	13	1	2	142	23	1.0
ARNOLD, KK																			
2023-24	39	128	279	.459	30	91	.333	61	91	.670	121	3.1	123	76	2	90	1179	347	8.9
2024-25	40	82	173	.474	10	47	.213	44	62	.710	95	2.4	112	48	4	61	849	218	5.5
Totals	79	210	452	.465	40	138	.290	105	153	.686	216	2.7	235	124	6	151	2028	565	7.2
ARNOLD, TAMMY																			
1995-96	32	53	131	.405	11	33	.333	22	29	.759	85	2.7	22	34	5	12	399	139	4.3
1996-97	26	22	62	.355	6	22	.273	8	17	.471	24	0.9	14	16	7	8	147	58	2.2
Totals	58	75	193	.389	17	55	.309	30	46	.652	109	1.9	36	50	12	20	546	197	3.4
BAER, DEBRA																			
1988-89	30	27	70	.386	0	0	.000	20	47	.426	67	2.2	85	84	1	83	653	74	2.5
1989-90	27	35	83	.422	0	1	.000	30	45	.667	64	2.4	68	51	2	53	556	100	3.7
1990-91	34	33	84	.393	1	6	.167	38	57	.667	69	2.0	109	49	3	53	760	105	3.1
1991-92	34	71	159	.447	7	28	.250	32	69	.464	92	2.7	151	104	3	86	988	181	5.3
Totals	125	166	396	.419	8	35	.229	120	218	.551	292	2.3	413	288	9	275	2957	460	3.4
BANKS, BRIANNA																			
2011-12	32	46	91	.505	3	24	.125	19	27	.704	35	1.1	32	31	3	25	393	114	3.6
2012-13	21	56	117	.479	18	52	.346	23	33	.697	36	1.7	35	22	4	25	359	153	7.3
2013-14	37	49	103	.476	13	44	.295	19	29	.655	57	1.5	45	27	6	34	527	130	3.5
TOTAL	90	151	311	.486	34	120	.283	61	89	.685	128	1.4	112	80	13	84	1279	397	4.4
BANTLEY, KATHLEEN																			
1988-89	13	1	7	.143	0	0	.000	0	5	.000	3	0.2	1	4	0	3	38	2	0.2
1989-90	11	0	5	.000	0	0	.000	0	1	.000	4	0.4	1	5	0	0	29	0	0.0
Totals	24	1	12	.083	0	0	.000	0	6	.000	7	0.3	2	9	0	3	67	2	0.1
BASCOM, KERRY																			
1987-88	27	94	202	.465	0	3	.000	38	56	.679	147	5.4	23	51	4	7	542	226	8.4
1988-89	29	244	440	.555	60	126	.476	108	139	.777	237	8.2	46	79	11	36	874	656	22.6
1989-90	30	219	452	.485	52	137	.380	125	154	.812	271	9.0	65	93	7	45	992	615	20.5
1990-91	34	246	470	.523	49	142	.345	139	166	.837	260	7.6	87	74	5	39	1048	680	20.0
Totals	120	803	1564	.513	161	408	.395	410	515	.796	915	7.6	221	297	27	127	3456	2177	18.1
BATTLE, ASHLEY																			
2000-01	5	9	13	.692	0	0	.000	3	8	.375	14	2.8	7	12	0	9	52	21	4.2
2001-02	39	77	172	.448	8	32	.250	50	74	.676	183	4.7	49	56	6	35	653	212	5.4
2002-03	37	118	245	.482	7	26	.269	64	95	.674	198	5.4	70	69	7	55	828	307	8.3
2003-04	35	93	179	.412	7	17	.412	63	76	.829	153	4.4	50	56	6	56	674	256	7.3
2004-05	33	95	229	.415	21	70	.300	47	60	.783	148	4.5	59	65	5	36	673	258	7.8
Totals	149	392	838	.468	43	145	.297	227	313	.725	696	4.7	235	258	24	191	2880	1054	7.1
BENT, MOLLY																			
2016-17	31	10	33	.303	5	15	.333	5	8	.625	38	1.2	35	20	1	13	288	30	1.0
2017-18	31	11	23	.478	2	6	.333	8	10	.800	36	1.2	19	30	0	13	234	32	1.0
2018-19	27	20	40	.500	11	20	.550	2	8	.250	18	0.7	22	16	0	11	206	53	2.0
2019-20	27	19	44	.432	8	25	.320	4	5	.800	23	0.9	26	16	0	14	252	50	1.9
Totals	116	60	140	.429	26	66	.394	19	31	.613	115	1.0	102	82	1	51	981	165	1.4
BERUBE, CARLA																			
1993-94	33	145	268	.541	13	34	.382	69	99	.697	162	4.9	101	100	8	39	849	372	11.3
1994-95	33	101	220	.459	10	32	.313	69	102	.676	157	4.8	63	60	4	27	626	281	8.5
1995-96	38	128	269	.476	13	32	.406	73	96	.760	174	4.6	115	58	9	35	976	342	9.0
1996-97	34	150	264	.568	11	24	.458	75	104	.721	184	5.4	105	58	10	40	869	384	11.4
Totals	138	524	1021	.513	47	122	.385	286	401	.713	677	4.9	384	276	31	141	3320	1379	10.0
BETTENCOURT, INES																			
2022-23	25	12	31	.387	5	14	.357	5	6	.833	20	0.8	29	25	3	9	224	34	1.4
2023-24	28	8	32	.250	0	7	.000	2	4	.500	21	0.8	16	13	2	9	157	18	0.6
Totals	53	20	63	.317	5	21	.238	7	10	.700	41	0.8	45	38	5	18	381	52	1.0
BETTER, KIM																			
1992-93	28	24	82	.293	4	21	.190	30	40	.750	78	2.8	26	38	1	19	446	82	2.9
1993-94	32	37	79	.468	0	3	.000	25	44	.568	51	1.6	26	34	0	40	382	99	3.1
1994-95	33	47	112	.420	5	23	.217	59	92	.641	94	2.8	48	51	1	34	470	158	4.8
1995-96	26	14	31	.452	1	3	.333	21	30	.700	33	1.3	19	15	0	12	188	50	1.9
Totals	119	122	304	.401	10	50	.200	135	206	.656	256	2.2	119	138	2	105	1486	389	3.3
BIRD, SUE																			
1998-99	8	16	41	.316	6	19	.316	3	4	.750	16	2.0	25	16	1	15	160	41	5.1
1999-00	37	140	279	.502	72	145	.497	53	59	.898	94	2.5	160	80	1	69	1052	405	10.9
2000-01	34	137	309	.443	60	139	.432	35	45	.778	89	2.6	169	88	4	63	941	369	10.9
2001-02	39	198	392	.505	69	148	.466	98	104	.942	131	3.4	231	93	9	66	1198	563	14.4
Totals	118	491	1021	.481	207	451	.459	189	212	.892	330	2.8	585	277	15	243	3321	1378	11.7
BLOMQUIST, KRISTA																			
1985-86	15	72	160	.450	-	-	-	16	31	.516	70	4.7	34	-	-	23	-	160	10.7
1986-87	13	24	66	.364	-	-	-	4	5	.800	26	2.0	15	14	1	7	173	52	4.0
1987-88	28	108	242	.446	7	25	.280	19	30	.633	113	4.0	78	56	1	11	852	242	8.6
Totals	56	204	468	.436	7	25	.280	39	66	.591	209	3.7	127	70	2	41	1025	454	8.1
BOCHAIN, CATHERINE																			
1979-80	24	145	353	.412	-	-	-	58	87	.667	90	3.8	68	-	-	70	-	348	14.5
1980-81	30	146	355	.411	-	-	-	51	77	.662	122	4.1	51	-	-	74	-	343	11.4
1981-82	27	189	430	.440	-	-	-	68	94	.723	135	5.0	55	-	-	48	-	446	16.5
1982-83	27	157	375	.419	-	-	-	83	121	.686	123	4.6	50	-	-	48	-	397	14.7
Totals	108	637	1513	.421	-	-	-	260	379	.686	470	4.4	224	-	-	240	-	1534	14.2
BOONE, TONYA																			
1989-90	9	3	9	.333	0	1	.000	1	4	.250	2	0.2	0	1	0	0	31	7	0.8
1990-91*	5	6	11	.545	0	0	.000	1	2	.500	7	1.4	1	4	0	1	22	13	2.6
1991-92	33	41	100	.410	12	26	.462	23	30	.767	74	2.2	35	40	8	19	465	117	3.5
1992-93	28	57	117	.487	25	56	.446	24	31	.774	85	3.0	28	37	7	12	542	163	5.8
1993-94	24	55	129	.426	16	54	.296	18	20	.900	51	2.1	34	21	4	16	440	144	6.0
Totals	99	162	366	.443	53	137	.387	67	87	.770	219	2.2	98	103	19	48	1500	444	4.5
*Medical redshirt																			
BORMAN, CATHERINE																			
1982-83	7	1	2	.500	-	-	-	0	0	.000	2	0.3	0	-	-	0	-	2	0.3
BORSUK, ROSEMARY																			
1975-76	19	61	166	.367	-	-	-	35	60	.583	245	12.9	1	62	-	-	-	157	8.3
1976-77	20	47	179	.263	-	-	-	34	61	.557	167	8.4	2	51	-	-	-	130	6.5
1977-78	20	39	123	.317	-	-	-	33	57	.579	119	6.0	4	18	-	-	-	111	5.6
Totals	59	147	468	.314	-	-	-	102	178	.573	531	9.0	7	131	-	-	-	398	6.8
BRADY, ICE																			
2023-24	39	71	163	.436	6	25	.240	27	45	.600	127	3.3	41	47	16	18	681	175	4.5
2024-25	32	47	93	.505	3	11	.273	17	25	.680	90	2.8	55	28	12	18	503	114	3.6
Totals	71	118	256	.461	9	36	.250	44	70	.629	217	3.1	96	75	28	36	1184	289	4.1

Name	G	FG	FGA	PCT	3-Point FG	3-Point FGA	3-Point PCT	FT	FTA	PCT	TR	AVG	A	TO	B	S	MIN	PTS	AVG
BRESSER, PATRICIA																			
1976-77	19	58	176	.330	-	-	-	21	44	.477	57	3.0	71	74	-	-	-	147	7.7
1977-78	4	1	3	.333	-	-	-	7	12	.583	1	0.3	3	11	-	-	-	9	2.3
Totals	23	59	179	.330	-	-	-	28	56	.500	58	2.5	74	85	-	-	-	156	6.8
BRUMBAUGH, JILL																			
1984-85	27	72	214	.336	-	-	-	54	68	.794	41	1.5	121	-	-	38	-	198	7.3
1985-86	25	63	147	.429	-	-	-	36	47	.766	43	1.7	120	-	-	53	-	162	6.5
1986-87	27	80	175	.457	-	-	-	54	79	.684	61	2.3	135	102	1	42	841	214	7.9
1987-88	28	67	152	.441	1	3	.333	14	24	.583	53	3.5	39	27	9	10	894	133	8.9
Totals	107	282	688	.410	1	3	.333	158	218	.725	198	1.9	415	129	10	143	1735	707	6.6
BUCK, HEATHER																			
2009-10	35	24	48	.500	0	0	.000	13	20	.650	66	1.9	10	16	13	10	237	61	1.7
2010-11	32	25	50	.500	0	0	.000	17	21	.810	63	2.0	9	27	12	11	273	67	2.1
2011-12	26	23	41	.561	0	0	.000	15	22	.682	79	3.0	11	17	14	14	229	61	2.3
2012-13	31	12	27	.444	0	0	.000	1	4	.250	26	0.8	13	8	10	4	149	25	0.8
Totals	124	84	166	.506	0	0	.000	46	67	.687	234	1.9	43	68	49	39	888	214	1.7
BUECKERS, PAIGE																			
2020-21	29	222	424	.524	64	138	.464	73	84	.869	141	4.9	168	73	11	66	1048	581	20.0
2021-22	17	105	193	.544	18	51	.353	20	28	.714	68	4.0	67	29	11	25	496	248	14.6
2022-23	MEDICAL REDSHIRT																		
2023-24	39	317	598	.530	84	202	.416	136	163	.834	202	5.2	150	60	53	86	1244	854	21.9
2024-25	38	287	537	.534	70	167	.419	112	126	.889	168	4.4	176	50	29	81	1150	756	19.9
Totals	123	931	1752	.531	236	558	.423	341	401	.850	579	4.7	561	212	104	258	3939	2439	19.8
BUTLER, NATALIE																			
2015-16	27	62	111	.559	0	0	.000	33	40	.825	108	4.0	21	30	21	13	325	150	5.6
2016-17	36	82	164	.500	0	0	.000	31	45	.742	179	5.0	37	51	34	14	573	195	5.4
Totals	63	144	275	.524	0	0	.000	57	88	.648	287	4.6	58	81	55	27	898	345	5.5
CAMARA, BATOULY																			
2017-18	23	12	33	.364	0	0	.000	5	9	.556	30	1.3	10	8	2	4	110	29	1.3
2018-19	25	17	34	.500	0	1	.000	5	9	.556	29	1.2	9	10	5	6	120	39	1.6
2019-20	10	4	9	.444	0	0	.000	0	0	.000	3	0.3	4	5	1	0	27	8	0.8
Totals	58	33	76	.434	0	1	.000	10	18	.556	62	1.1	23	23	8	10	258	76	1.3
CARTER, BARBARA																			
1986-87	5	3	8	.375	-	-	-	1	3	.333	1	0.2	1	1	0	4	23	7	1.4
1987-88	11	7	20	.350	0	0	.000	1	4	.250	4	0.4	3	6	1	5	55	15	1.4
Totals	16	10	28	.357	-	-	-	2	7	.286	5	0.3	4	7	1	9	78	22	1.4
CASH, SWIN																			
1998-99	22	75	127	.591	0	0	.000	59	92	.634	115	5.2	14	31	15	20	332	209	9.5
1999-00	37	141	265	.532	0	0	.000	85	132	.644	196	5.3	24	81	26	40	768	367	9.9
2000-01	35	162	292	.555	0	0	.000	103	174	.592	263	7.5	51	76	34	33	832	427	12.2
2001-02	39	220	401	.549	0	1	.000	140	200	.700	336	8.6	86	88	55	55	1085	580	14.9
Totals	133	598	1085	.551	0	1	.000	387	598	.647	910	6.8	175	276	130	148	3017	1583	11.9
CERMOLA, KATHLEEN																			
1980-81	13	37	84	.440	-	-	-	12	16	.750	37	2.8	48	-	-	30	-	86	6.6
1981-82	MEDICAL REDSHIRT																		
1982-83	27	60	136	.441	-	-	-	31	46	.674	45	1.7	90	-	-	58	-	151	5.6
1983-84	29	95	197	.482	-	-	-	27	44	.614	55	1.9	91	-	-	54	-	217	7.5
Totals	69	192	417	.460	-	-	-	70	106	.660	137	2.0	229	-	-	142	-	454	6.6
CHARLES, TINA																			
2006-07	36	190	322	.590	0	0	.000	76	128	.594	296	8.2	30	67	81	13	827	456	12.7
2007-08	38	220	364	.604	0	0	.000	100	173	.578	351	9.2	49	75	68	28	982	540	14.2
2008-09	39	259	418	.620	0	0	.000	124	182	.681	348	8.9	41	74	62	35	982	642	16.5
2009-10	39	299	484	.618	0	1	.000	110	161	.683	372	9.5	63	87	93	22	1078	708	18.2
Totals	152	968	1588	.610	0	0	.000	410	644	.637	1367	9.0	183	303	304	98	3869	2346	15.4
CHASSION, AUTUMN																			
2020-21	8	3	7	.429	2	6	.333	0	0	.000	2	0.3	3	1	0	0	15	8	1.0
CHELI, MORGAN																			
2024-25	24	25	64	.391	10	27	.70	1	1	1.000	58	2.4	30	15	1	9	318	61	2.5
CHEN, KAITLYN																			
2024-25	40	108	210	.514	29	82	.354	32	38	.842	71	1.8	135	64	1	46	938	277	6.9
CHONG, SANIYA																			
2013-14	39	60	143	.420	30	93	.323	33	40	.825	69	1.8	60	27	8	24	665	183	4.7
2014-15	38	78	166	.470	34	93	.366	23	31	.742	73	1.9	74	41	8	26	723	213	5.6
2015-16	33	39	92	.424	21	57	.368	24	28	.857	42	1.3	34	22	2	21	410	123	3.7
2016-17	35	96	204	.471	50	125	.400	47	58	.810	104	3.0	140	42	7	48	1084	289	8.3
TOTALS	145	273	605	.451	135	368	.367	127	157	.809	288	2.0	308	132	25	119	2882	808	5.6
CLAPIS, PHYLLIS																			
1979-80	1	0	0	.000	-	-	-	0	0	.000	0	0.0	0	-	-	0	-	0	0.0
1980-81	14	9	27	.333	-	-	-	4	6	.667	6	0.4	4	-	-	8	-	22	1.6
Totals	15	9	27	.333	-	-	-	4	6	.667	6	0.4	4	-	-	8	-	22	1.6
CLARK, JEAN																			
1997-98	5	1	3	.333	0	0	.000	2	5	.400	7	1.4	0	1	1	2	19	4	0.8
CLEAVER, ANN																			
1975-76	15	10	33	.303	-	-	-	2	11	.181	52	3.5	3	20	-	-	-	22	1.5
1976-77	20	27	94	.287	-	-	-	14	34	.412	133	6.7	5	-	-	-	-	67	3.4
1977-78	17	16	43	.372	-	-	-	5	16	.313	56	3.3	5	-	-	-	-	37	2.2
Totals	52	53	170	.312	-	-	-	21	61	.344	241	4.6	13	-	-	-	-	126	2.4
CLYMER, SHELLY																			
1982-83	12	4	10	.400	-	-	-	5	9	.556	11	1.0	0	-	-	1	-	13	1.1
COLLIER, NAPHEESA																			
2015-16	38	106	199	.533	2	13	.154	44	48	.917	197	5.2	34	39	47	50	653	258	6.8
2016-17	37	310	457	.678	22	51	.431	112	137	.18	336	9.1	83	48	77	64	1116	754	20.4
2017-18	37	247	424	.583	22	64	.344	81	103	.786	275	7.4	122	56	63	60	1065	597	16.1
2018-19	38	323	528	.612	15	53	.283	131	188	.697	411	10.8	134	76	64	56	1270	792	20.8
Totals	150	986	1608	.613	61	180	.339	368	476	.773	1219	8.1	373	219	251	230	4104	2401	16.0
CONLON, MARIA																			
2000-01	23	26	61	.426	19	45	.422	12	19	.632	18	0.8	13	8	3	11	83	83	3.6
2001-02	39	54	165	.327	39	118	.331	14	18	.778	78	2.0	72	35	3	23	691	161	4.1
2002-03	38	86	215	.400	54	148	.365	36	48	.750	95	2.5	130	65	7	48	1128	262	6.9
2003-04	35	68	174	.391	58	141	.411	14	21	.667	102	2.9	100	59	4	39	988	208	5.9
Totals	135	234	615	.380	170	452	.376	76	106	.717	293	2.2	315	167	17	121	2890	714	5.3
CONRAD, ELIZABETH																			
1979-80	19	14	58	.241	-	-	-	17	19	.895	11	0.6	27	-	-	15	-	45	2.4
COOMBS, MIKAYLA																			
2017-18	25	10	31	.323	1	11	.091	7	12	.583	21	0.8	12	10	2	17	168	28	1.1
2018-19	31	9	37	.243	0	7	.000	9	12	.750	49	1.6	25	19	5	22	356	27	0.9
Totals	56	19	68	.279	1 1	8	.056	16	24	.667	70	1.3	37	29	7	39	528	55	1.0
CROCKETT, WILLNETT																			
2002-03	36	71	145	.490	1	3	.333	63	97	.649	167	4.6	22	43	18	15	569	206	5.7
2003-04	27	42	65	.646	0	0	.000	28	48	.583	86	3.2	12	43	12	16	369	112	4.1
2004-05	31	62	104	.596	0	0	.000	30	50	.600	142	4.6	23	42	22	25	508	154	5.0
2005-06	37	52	101	.515	0	0	.000	26	41	.634	188	5.1	25	36	30	25	646	130	3.5
Totals	131	227	415	.547	1	3	.333	147	236	.623	583	4.5	82	164	82	81	2092	602	4.6

ALL-TIME ROSTER & CAREER STATS

Name	G	FG	FGA	PCT	3-Point FG	3-Point FGA	3-Point PCT	FT	FTA	PCT	TR	AVG	A	TO	B	S	MIN	PTS	AVG
CURL, LEIGH																			
1981-82	27	131	272	.482	-	-	-	49	78	.628	209	7.7	23	-	-	22	-	311	11.5
1982-83	21	102	235	.434	-	-	-	55	67	.821	167	8.0	35	-	-	35	-	259	12.3
1983-84	29	176	369	.477	-	-	-	65	100	.650	238	8.2	36	-	-	51	-	417	14.4
1984-85	27	168	356	.472	-	-	-	65	92	.707	220	8.1	26	-	-	37	-	401	14.9
Totals	104	577	1232	.468	-	-	-	234	337	.694	834	8.0	120	-	-	145	-	1388	13.4
CURLEY, KATHY																			
1979-80	5	9	12	.750	-	-	-	2	3	.667	7	1.4	0	-	-	1	-	20	4.0
CURTIS, MARY																			
1976-77	2	1	2	.500	-	-	-	0	1	.000	2	1.0	0	-	-	-	-	2	1.0
CZEL, MARCI																			
1997-98	21	4	12	.333	1	3	.333	6	8	.750	12	0.6	3	5	0	3	61	15	0.7
1998-99	23	7	22	.318	2	7	.286	3	5	.600	10	0.4	7	11	1	3	78	19	0.8
1999-00	26	6	18	.333	2	6	.333	1	4	.250	7	0.3	11	18	0	3	103	15	0.6
2000-01	27	14	42	.333	12	28	.429	2	2	1.000	8	0.3	12	14	0	10	153	42	1.6
Totals	97	31	94	.330	17	44	.386	12	19	.632	37	0.4	33	48	1	19	395	91	0.9
DANGERFIELD, CRYSTAL																			
2016-17	31	73	181	.403	26	82	.317	16	27	.593	69	2.2	114	53	1	29	743	188	6.1
2017-18	35	123	271	.454	62	138	.449	25	31	.806	72	2.1	142	53	0	59	1004	333	9.5
2018-19	38	184	427	.431	82	223	.352	61	66	.924	125	3.3	225	73	2	60	1327	511	13.4
2019-20	30	167	361	.463	71	173	.410	43	50	.860	111	3.7	118	52	4	55	1061	448	14.9
Totals	134	547	1240	.441	241	626	.385	145	174	.833	377	2.8	599	231	7	203	4136	1480	11.0
DAVIS, MERYL																			
1974-75	10	20	-	-	-	-	-	1	8	.125	-	-	-	-	-	-	-	41	4.1
1975-76	19	27	117	.231	-	-	-	4	19	.211	28	1.5	16	-	-	-	-	58	3.1
Totals	29	47	117	.231	-	-	-	5	27	.185	28	1.5	16	-	-	-	-	99	3.4
DAVIS, WENDY																			
1988-89	29	103	227	.454	13	33	.394	38	48	.792	65	2.2	59	39	6	26	745	257	8.9
1989-90	31	115	291	.395	74	173	.428	37	52	.712	114	3.7	90	56	2	42	1025	341	11.0
1990-91	33	152	341	.446	85	195	.436	46	54	.852	96	2.9	86	62	2	45	1060	435	13.2
1991-92	34	168	375	.448	107	234	.457	76	89	.854	121	3.6	86	74	8	30	1223	519	15.3
Totals	127	538	1234	.436	279	635	.439	197	243	.811	396	3.1	321	231	18	143	4053	1552	12.2
DEBERRY, AMARI																			
2021-22	16	9	35	.257	3	14	.214	4	6	.667	10	0.6	12	7	7	3	82	25	1.6
2022-23	26	24	52	.462	5	17	.294	5	12	.417	43	1.7	20	30	18	6	210	58	2.2
2023-24	23	9	24	.375	0	3	.000	4	4	1.000	16	0.7	6	17	8	2	104	22	1.0
Totals	65	42	111	.378	8	34	.235	13	22	.591	69	1.1	38	54	33	11	105	65	1.6
DIXON, HOPE																			
1991-92	19	15	34	.441	0	0	.000	15	30	.500	50	2.6	3	10	4	5	116	45	2.4
DIXON, LORIN																			
2007-08	35	27	72	.375	2	12	.167	18	30	.600	64	1.8	57	42	4	11	503	74	2.1
2008-09	39	28	77	.364	2	13	.154	31	48	.646	63	1.6	71	45	2	17	604	89	2.3
2009-10	29	27	58	.466	4	12	.333	25	41	.610	60	2.1	61	34	3	20	466	83	2.9
2010-11	37	43	94	.457	5	25	.200	18	30	.600	91	2.5	106	53	10	30	808	109	2.9
Totals	140	125	301	.415	13	62	.210	92	149	.617	278	2.0	295	174	19	78	2381	355	2.5
DOERFLER, EVELYN																			
1983-84	29	123	329	.376	-	-	-	62	74	.838	125	4.3	49	-	-	32	-	308	10.6
1984-85	10	39	99	.394	-	-	-	19	23	.826	30	3.0	29	-	-	16	-	97	9.7
Totals	39	162	428	.379	-	-	-	81	97	.835	155	4.0	78	-	-	48	-	405	10.4
DOLSON, STEFANIE																			
2010-11	38	162	263	.616	0	1	.000	62	76	.816	233	6.1	60	78	46	20	920	386	10.2
2011-12	38	173	295	.586	0	2	.000	51	63	.810	228	6.0	66	91	57	32	909	397	10.4
2012-13	38	213	359	.593	8	19	.421	82	103	.796	269	7.1	117	86	58	40	1020	516	13.6
2013-14	40	207	367	.564	8	27	.296	76	96	.792	371	9.3	135	103	93	40	1292	498	12.5
Totals	154	755	1284	.588	16	49	.327	271	338	.802	1101	7.1	378	358	254	132	4141	1797	11.7
DOTY, CAROLINE																			
2008-09	17	52	116	.448	30	75	.400	13	15	.867	57	3.4	33	20	4	16	406	147	8.6
2009-10	39	94	244	.385	49	152	.322	28	37	.757	96	2.5	136	71	8	46	986	265	6.8
2010-11	MEDICAL REDSHIRT																		
2011-12	37	65	183	.355	35	105	.333	19	26	.731	80	2.2	71	47	7	47	764	184	5.0
2012-13	38	44	121	.364	30	89	.337	3	5	.600	76	2.0	80	50	13	27	627	121	3.2
Totals	131	255	664	.384	144	421	.342	63	83	.759	309	2.4	320	188	32	136	2783	717	5.5
DUCHARME, CAROLINE																			
2021-22	31	121	266	.455	34	118	.288	27	36	.750	99	3.2	40	50	15	27	648	303	9.8
2022-23	23	64	159	.403	25	74	.338	17	26	.654	94	4.1	28	45	6	10	513	170	7.4
2023-24	4	5	16	.313	2	8	.250	4	6	.667	8	2.0	2	4	1	3	59	16	4.0
2024-25	9	5	17	.294	1	7	.143	0	0	.000	6	0.7	2	4	0	1	35	11	1.2
Totals	67	195	458	.426	62	297	.300	48	68	.706	207	3.1	72	103	22	41	1255	500	7.5
DURAN, AMY																			
1995-96	38	79	167	.473	17	50	.340	24	33	.727	83	2.2	46	40	3	21	646	199	5.2
1996-97	34	88	195	.451	30	75	.400	44	54	.815	120	3.5	79	49	3	41	869	250	7.4
1997-98	37	123	265	.464	47	127	.370	64	67	.955	110	3.0	124	67	14	68	1141	357	9.6
1998-99	26	67	159	.421	39	100	.390	21	24	.875	67	2.6	91	35	9	33	619	194	7.5
Totals	135	357	786	.454	133	352	.378	153	178	.860	380	2.8	340	191	29	163	3275	1000	7.1
DYSENCHUK, CYNTHIA																			
1980-81	22	14	44	.318	-	-	-	6	14	.429	33	1.5	3	-	-	3	-	34	1.5
1981-82	15	4	17	.235	-	-	-	8	17	.471	17	1.5	8	-	-	9	-	16	1.1
1982-83	3	4	13	.308	-	-	-	2	3	.667	23	7.7	2	-	-	1	-	10	3.5
1983-84	24	19	61	.284	-	-	-	10	14	.714	41	1.7	3	-	-	8	-	48	2.0
Totals	64	41	135	.304	-	-	-	26	48	.542	114	1.8	16	-	-	21	-	108	1.7
ECKERT, JODY																			
1975-76	15	35	94	.372	-	-	-	21	54	.389	176	11.7	5	-	-	-	-	91	6.1
EDWARDS, AALIYAH																			
2020-21	29	131	190	.689	0	0	.000	49	77	.636	164	5.7	26	57	29	28	633	311	10.7
2021-22	36	122	234	.521	2	5	.400	37	50	.740	183	5.1	51	74	18	40	898	283	7.9
2022-23	37	249	423	.589	1	1	1.000	116	150	.773	332	9.0	90	112	41	44	1202	615	16.6
2023-24	37	261	440	.593	0	3	.000	130	174	.747	341	9.2	76	93	36	62	1120	652	17.6
Totals	139	763	1287	.593	3	9	.333	332	451	.736	1020	7.3	243	336	124	174	3854	1861	13.4
EKMARK, COURTNEY																			
2014-15	28	21	64	.328	10	37	.270	1	6	.167	39	1.4	19	13	0	6	272	53	1.9
2015-16	33	25	56	.446	13	36	.361	3	6	.500	36	1.1	23	22	1	12	294	66	2.0
Totals	61	46	120	.383	23	73	.315	4	12	.333	75	1.2	42	35	1	158	566	119	2.0
EL ALFY																			
2024-25	40	86	164	.524	1	4	.250	27	53	.509	203	5.1	40	48	22	24	639	200	5.0
ELLIOTT, JAMELLE																			
1992-93	29	110	227	.485	8	26	.308	65	85	.765	227	7.8	33	85	2	21	779	293	10.1
1993-94	33	145	288	.503	7	34	.206	93	130	.715	244	7.4	66	88	5	27	980	390	11.8
1994-95	35	131	253	.518	14	24	.583	106	129	.822	282	8.1	98	82	3	30	911	382	10.9
1995-96	38	116	238	.487	21	59	.356	69	86	.802	301	7.9	79	71	12	34	1045	322	8.5
Totals	135	502	1006	.499	50	143	.350	333	430	.774	1054	7.8	276	326	22	112	3715	1387	10.3
ENGELN, LAUREN																			
2010-11	30	18	46	.391	2	7	.286	11	15	.733	22	0.7	4	16	2	6	189	49	1.6
2011-12	25	11	30	.367	3	11	.273	4	13	.308	21	0.8	7	5	2	6	166	29	1.2
Totals	55	29	76	.382	5	18	.278	15	28	.536	43	0.8	11	21	4	12	355	29	1.4

Name	G	FG	FGA	PCT	3-Point FG	3-Point FGA	3-Point PCT	FT	FTA	PCT	TR	AVG	A	TO	B	S	MIN	PTS	AVG
EPSTEIN, AUDREY																			
1982-83	18	12	44	.273	-	-	-	9	13	.692	20	1.1	9	-	-	4	-	33	1.8
1983-84	20	13	40	.325	-	-	-	5	9	.556	14	0.7	9	-	-	2	-	31	1.8
1984-85	27	52	111	.468	-	-	-	9	19	.474	49	1.8	59	-	-	24	-	113	4.2
1985-86	27	58	163	.356	-	-	-	14	16	.875	63	2.3	67	-	-	26	-	130	4.8
Totals	92	135	358	.377	-	-	-	37	57	.649	146	1.6	144	-	-	56	-	307	3.3
ESPINOZA-HUNTER, ANDRA																			
2017-18	7	5	13	.385	4	11	.364	0	0	.000	1	0.1	1	4	0	2	49	14	2.0
FANCY, DAWN																			
1977-78	16	17	55	.309	-	-	-	5	12	.417	32	2.0	22	-	-	-	-	39	2.4
FARIS, KELLY																			
2009-10	39	55	144	.382	17	63	.270	31	40	.775	143	3.7	82	44	13	48	738	158	4.1
2010-11	38	102	240	.425	30	97	.309	62	82	.756	256	6.7	142	86	22	70	1263	296	7.8
2011-12	38	85	194	.438	23	73	.315	63	80	.788	199	5.2	165	78	21	80	1097	256	6.7
2012-13	39	148	279	.530	49	118	.415	54	72	.750	223	5.7	156	74	19	96	1160	399	10.2
Totals	154	390	857	.455	119	351	.339	210	274	.766	821	5.3	545	282	75	294	4258	1109	7.2
FELLOWS, SUSAN																			
1974-75	10	40	-	-	-	-	-	18	30	.600	-	-	-	-	-	-	-	98	9.8
1975-76	19	104	253	.411	-	-	-	49	92	.533	128	6.7	3	50	-	-	-	267	14.1
1976-77	5	5	17	.294	-	-	-	3	4	.750	9	1.8	1	3	-	-	-	13	2.6
Totals	34	149	-	-	-	-	-	70	126	.556	-	-	-	-	-	-	-	378	11.1
FERNANDES, JACQUIE																			
2006-07	25	1	6	.167	0	1	.000	9	10	.900	15	0.6	6	5	1	3	84	11	0.4
2007-08	26	5	15	.333	0	4	.000	8	16	.500	17	0.7	2	3	1	4	103	18	0.7
2008-09	30	8	23	.348	3	8	.375	4	8	.500	17	0.6	2	6	0	3	141	23	0.8
2009-10	34	11	39	.282	8	28	.286	9	10	.900	19	0.6	9	4	1	4	217	39	1.1
Totals	115	25	83	.301	11	41	.268	30	44	.682	68	0.6	19	18	3	14	545	91	0.8
FERRIER, KATHLEEN																			
1989-90	29	82	146	.562	0	0	.000	43	65	.662	121	4.2	16	51	11	7	422	207	7.1
1990-91	18	22	45	.489	0	0	.000	21	34	.618	37	2.1	3	22	5	1	144	65	3.6
1991-92	34	70	114	.614	0	0	.000	40	68	.588	119	3.5	10	33	10	7	424	180	5.3
1992-93	29	129	241	.535	0	0	.000	43	68	.632	133	4.6	20	73	9	9	640	301	10.4
Totals	110	303	546	.555	0	0	.000	147	235	.626	410	3.7	49	179	35	24	1630	753	6.9
FIOLKOWSKI, ANNE																			
1983-84	28	11	23	.478	-	-	-	13	26	.500	31	1.1	5	-	-	8	-	35	1.3
1984-85	27	13	39	.333	-	-	-	11	29	.379	41	1.5	3	-	-	5	-	37	1.4
1985-86	21	14	37	.378	-	-	-	12	18	.667	42	2.0	2	-	-	9	-	40	1.9
1986-87	5	1	5	.200	-	-	-	0	0	.000	5	1.0	0	0	0	1	15	2	0.4
Totals	81	39	104	.375	-	-	-	36	73	.493	119	1.5	10	-	-	23	-	114	1.4
FOY, ELIZABETH																			
1975-76	18	36	132	.273	-	-	-	5	12	.417	31	1.7	7	40	-	-	-	77	4.3
1976-77	8	4	16	.250	-	-	-	1	2	.500	5	0.6	0	4	-	-	-	11	1.4
Totals	26	40	148	.261	-	-	-	6	14	.458	36	1.1	7	44	-	-	-	88	2.8
FUBIO, LISA																			
1981-82	27	112	251	.446	-	-	-	29	55	.528	136	5.0	104	-	-	61	-	253	9.4
FUDD, AZZI																			
2021-22	25	107	234	.457	58	135	.430	31	34	.912	67	2.7	24	26	17	25	700	303	12.1
2022-23	15	89	195	.456	34	100	.340	15	17	.882	29	1.9	29	26	5	20	423	227	15.1
2023-24	2	8	25	.320	4	14	.286	2	2	1.000	5	2.5	5	3	0	2	61	22	11.0
2024-25	34	175	369	.474	79	191	.436	33	36	.917	68	2.0	61	35	10	46	900	462	13.6
Totals	76	379	823	.461	175	430	.407	81	89	.910	169	2.2	119	90	32	93	2084	1014	13.3
GABRIEL, PIATH																			
2020-21	22	6	12	.500	0	0	.000	3	5	.600	12	0.5	2	3	5	0	56	15	0.7
2021-22	13	17	30	.567	0	0	.000	5	8	.625	25	1.9	3	13	0	1	63	39	3.0
Totals	35	23	42	.548	0	0	.000	8	13	.615	37	1.1	5	16	5	1	119	54	1.5
GAINE, COURTNEY																			
1995-96	19	3	8	.375	0	2	.000	3	8	.375	9	0.5	4	6	0	1	55	9	0.5
1996-97	25	4	15	.267	2	7	.286	4	5	.800	25	1.0	5	9	0	1	96	14	0.6
1997-98	16	5	19	.263	3	10	.300	3	9	.333	10	0.6	8	10	0	4	69	16	1.0
1998-99	25	8	22	.364	2	7	.286	2	4	.500	12	0.5	12	10	0	4	99	20	0.8
Totals	85	20	64	.313	7	26	.269	12	26	.462	56	0.7	29	35	0	10	319	59	0.7
GARDLER, MEGHAN																			
2006-07	29	12	51	.235	7	37	.189	7	13	.538	40	1.4	10	16	6	3	222	38	1.3
2007-08	32	26	75	.347	7	32	.219	21	32	.656	65	2.0	26	16	9	15	328	80	2.5
2008-09	32	19	47	.404	5	16	.313	15	27	.556	62	1.9	21	18	3	12	335	58	1.8
2009-10	37	50	104	.481	17	49	.347	46	61	.754	102	2.8	24	38	7	20	501	163	4.4
Totals	130	107	277	.386	36	134	.269	89	133	.669	269	2.1	81	88	25	50	1386	339	2.6
GARVIN, DALE																			
1979-80	21	33	90	.367	-	-	-	14	25	.560	103	4.9	6	-	-	13	-	80	3.8
GAVIN, SANDRA																			
1980-81	29	59	175	.337	-	-	-	34	54	.630	82	2.8	79	-	-	42	-	152	5.2
1981-82	25	64	174	.368	-	-	-	24	39	.615	49	2.0	113	-	-	28	-	152	6.1
1982-83	27	95	224	.424	-	-	-	31	46	.674	43	1.6	107	-	-	35	-	221	8.2
1983-84	29	74	204	.363	-	-	-	51	69	.739	42	1.4	91	-	-	54	-	199	6.9
Totals	110	292	777	.376	-	-	-	140	208	.837	216	2.0	390	-	-	159	-	724	6.6
GEDNEY, CHRISTINE																			
1977-78	20	115	270	.426	-	-	-	50	89	.562	169	8.5	28	-	-	-	-	280	14.0
1978-79	20	138	317	.435	-	-	-	67	105	.638	166	8.3	14	-	-	44	-	343	17.2
1979-80	18	130	306	.425	-	-	-	60	78	.769	147	8.2	36	-	-	38	-	320	17.8
1980-81	30	197	425	.464	-	-	-	72	90	.800	209	7.0	57	-	-	52	-	466	15.5
Totals	88	580	1318	.440	-	-	-	249	362	.688	691	7.9	135	-	-	-	-	1409	16.0
GELFENBIEN, JILL																			
1994-95	28	4	17	.235	0	0	.000	2	2	1.000	22	0.8	1	7	2	0	95	10	0.4
GLENNEY, MARCI																			
1997-98	32	19	43	.442	7	17	.412	16	21	.762	40	1.3	23	20	0	14	280	61	1.9
1998-99	30	44	96	.458	19	50	.380	21	26	.808	38	1.3	55	51	3	22	486	128	4.3
Totals	62	63	139	.453	26	67	.388	37	47	.787	78	1.3	78	71	3	36	766	189	3.0
GORDON, LEXI																			
2017-18	25	5	29	.172	1	15	.067	0	2	.000	13	0.5	6	9	0	3	97	11	0.4
2018-19	4	0	4	.000	0	4	.000	1	2	.500	0	0.0	0	0	0	0	10	1	0.3
Totals	30	5	33	.152	1	19	.053	1	4	.250	13	0.4	6	9	0	3	107	12	0.4
GREEN, KATHLEEN																			
1989-90	4	0	3	.000	0	0	.000	0	0	.000	2	0.5	0	2	0	0	10	0	0.0
1990-91	11	3	6	.500	0	0	.000	0	2	.000	8	0.7	0	1	0	0	30	6	0.5
Totals	15	3	9	.333	0	0	.000	0	2	.000	10	0.7	0	3	0	0	40	6	0.4
GREENE, KALANA																			
2005-06	35	58	132	.439	1	5	.200	30	47	.638	74	2.1	12	28	9	16	475	147	4.2
2006-07	36	187	375	.499	3	24	.125	71	104	.683	270	7.5	65	71	13	57	1048	448	12.4
2007-08	8	29	51	.569	2	10	.200	6	7	.857	41	5.1	18	13	6	9	178	66	8.3
2008-09	39	141	242	.583	6	30	.200	50	65	.769	181	4.6	68	61	11	37	990	338	8.7
2009-10	39	190	326	.583	11	24	.458	54	78	.692	182	4.7	62	60	12	52	1009	445	11.4
Totals	157	605	1126	.537	23	93	.247	211	301	.701	748	4.8	225	233	51	171	3700	1444	9.2

ALL-TIME ROSTER & CAREER STATS

Name	G	FG	FGA	PCT	3-Point FG	3-Point FGA	3-Point PCT	FT	FTA	PCT	TR	AVG	A	TO	B	S	MIN	PTS	AVG
GRIFFIN, AUBREY																			
2019-20	32	74	144	.514	1	10	.100	56	93	.602	172	33	33	36	18	48	536	205	6.4
2020-21	29	69	132	.523	3	20	.150	40	55	.727	138	4.8	24	23	23	34	486	181	6.2
2021-22	MEDICAL REDSHIRT																		
2022-23	35	146	273	.535	16	55	.291	89	113	.788	232	6.6	44	64	13	50	1066	397	11.3
2023-24	14	47	86	.547	3	11	.273	36	47	.766	84	6.0	20	13	13	21	307	133	9.5
2024-25	16	25	42	.595	0	3	.000	20	24	.833	54	3.4	14	6	6	8	178	70	4.4
Totals	126	361	677	.533	23	99	.232	241	332	.726	680	5.4	135	142	73	161	2572	986	7.8
GROSSMAN, ORLY																			
1990-91	32	103	233	.442	28	81	.346	25	39	.641	114	3.6	65	61	9	22	664	259	8.1
HAMILTON, GWENDOLYN 1974-75																			
HANSMEYER, STACY																			
1996-97	33	37	66	.561	0	1	.000	20	43	.465	79	2.4	7	24	2	7	292	94	2.8
1997-98	36	124	213	.582	0	0	.000	57	95	.600	188	5.2	44	73	3	37	773	305	8.5
1998-99	33	55	115	.478	4	15	.267	32	48	.667	79	2.4	27	29	1	14	366	146	4.4
1999-00	32	45	85	.529	12	29	.414	20	36	.556	80	2.5	28	35	2	21	340	122	3.8
Totals	134	261	479	.545	16	45	.355	129	222	.581	426	3.2	106	161	8	79	1771	667	5.0
HARRIS, MARY 1974-75																			
HARTLEY, BRIA																			
2010-11	38	173	370	.468	69	176	.392	57	78	.731	138	3.6	110	100	2	45	1209	472	12.4
2011-12	38	202	434	.465	64	193	.332	65	86	.756	148	3.9	140	98	3	70	1261	533	14.0
2012-13	37	118	302	.391	44	148	.297	62	79	.785	120	3.2	136	86	2	53	987	342	9.2
2013-14	40	240	511	.470	82	224	.366	85	123	.691	144	3.6	173	83	3	67	1274	647	16.2
Totals	153	733	1617	.453	259	741	.350	269	366	.735	550	3.6	559	367	10	235	4731	1994	13.0
HAYES, TIFFANY																			
2008-09	39	109	238	.458	46	123	.374	63	83	.759	156	4.0	102	57	15	44	1002	327	8.4
2009-10	39	130	296	.439	45	140	.321	91	124	.734	129	3.3	116	85	15	40	1028	396	10.2
2010-11	38	167	383	.436	51	146	.349	134	173	.775	174	4.6	139	91	15	52	1203	519	13.7
2011-12	38	186	370	.503	44	108	.407	143	177	.808	221	5.8	126	98	10	87	1148	559	14.7
Totals	154	592	1287	.460	186	517	.360	431	557	.774	680	4.4	483	331	55	223	4381	1801	11.7
HEALY, COLLEEN																			
1991-92	15	1	7	.143	0	0	.000	5	6	.833	3	0.2	2	2	0	3	39	7	0.5
1992-93	28	14	34	.412	2	9	.222	9	16	.563	30	1.1	21	28	0	6	348	39	1.4
1993-94	19	4	8	.500	0	2	.000	7	10	.700	5	0.3	4	6	0	0	58	15	0.8
Totals	62	19	49	.388	2	11	.182	21	32	.656	38	0.6	27	36	0	9	445	61	1.0
HEDGES, DARLENE																			
1979-80	20	26	62	.419	-	-	-	22	32	.688	77	3.9	1	-	-	11	-	74	3.7
HOUSTON, CHARDE																			
2004-05	33	148	296	.500	0	1	.000	62	99	.626	178	5.4	42	69	49	51	643	358	10.8
2005-06	33	125	237	.527	0	2	.000	63	89	.708	159	4.8	28	85	30	36	556	313	9.5
2006-07	36	188	347	.542	0	0	.000	73	111	.658	251	7.0	90	98	39	68	948	449	12.5
2007-08	37	113	205	.551	0	1	.000	19	37	.514	147	4.0	42	58	14	34	584	245	6.6
Totals	139	574	1085	.529	0	4	.000	217	336	.646	735	5.3	202	310	132	189	2731	1365	9.
HUNT, KELLEY																			
1994-95	30	22	58	.379	0	0	.000	23	43	.535	55	1.8	11	33	4	8	188	67	2.2
1995-96	31	34	56	.607	0	0	.000	34	56	.607	79	2.5	12	38	4	7	242	102	3.3
1996-97	28	23	46	.500	0	0	.000	6	12	.500	44	1.6	10	25	3	7	164	52	1.9
1997-98	36	45	92	.489	0	0	.000	37	51	.725	104	2.9	48	56	4	19	519	127	3.5
Totals	125	124	252	.492	0	0	.000	100	162	.617	282	3.2	81	152	15	41	1113	348	3.9
HUNTER, BRITTANY																			
2005-06	32	66	133	.496	0	0	.000	26	41	.634	79	2.5	3	41	14	10	294	158	4.9
2006-07	25	62	101	.614	0	0	.000	16	32	.500	97	3.9	11	19	19	7	223	140	5.6
2007-08	30	77	133	.579	0	0	.000	12	22	.545	99	3.3	21	29	21	12	331	166	5.5
Totals	87	205	367	.559	0	0	.000	54	95	.568	275	3.2	35	89	54	29	848	464	5.3
IRWIN, KYLA																			
2016-17	31	24	52	.462	6	17	.353	15	23	.652	40	1.3	14	15	0	10	243	69	2.2
2017-18	31	33	70	.471	7	25	.280	2	9	.222	41	1.3	17	21	1	8	291	75	2.4
2018-19	30	19	46	.413	9	23	.391	1	5	.200	52	1.7	22	21	2	9	310	48	1.6
2019-20	28	32	58	.552	18	39	.462	4	6	.667	72	2.6	51	30	5	5	468	86	3.1
Totals	120	108	226	.478	40	104	.385	22	43	.512	205	1.7	104	87	8	32	1309	278	2.3
JAYE, MARISSA																			
1985-86	1	2	2	1.000	-	-	-	0	0	.000	2	2.0	0	-	-	1	-	4	4.0
1986-87	15	8	17	.471	-	-	-	17	30	.567	34	2.3	4	15	2	2	202	33	2.2
1987-88	25	32	62	.516	0	0	.000	26	36	.722	56	2.2	9	36	1	2	335	90	3.6
Totals	41	42	81	.519	-	-	-	43	66	.652	92	2.2	13	51	3	24	537	127	3.1
JEFFERSON, MORIAH																			
2012-13	39	73	172	.424	17	64	.266	19	25	.760	64	1.6	69	49	2	52	677	182	4.7
2013-14	40	157	273	.575	33	79	.418	53	69	.768	136	3.4	195	66	9	106	1187	400	10.0
2014-15	39	193	329	.587	56	113	.496	43	51	.843	112	2.9	191	62	5	100	1121	485	12.4
2015-16	37	185	332	.557	53	123	.431	42	47	.894	94	2.5	204	72	8	95	1145	465	12.6
Total	155	608	1106	.550	159	379	.420	157	192	.818	406	2.6	659	249	24	353	4130	1532	9.9
JOHNSON, KENNITRA																			
1999-00	37	97	213	.455	38	106	.358	36	60	.600	67	1.8	94	68	9	74	828	268	7.2
2000-01	34	71	170	.418	31	96	.323	20	30	.667	47	1.4	65	40	6	55	608	193	5.7
Totals	71	168	383	.439	69	202	.342	56	90	.622	114	1.6	159	108	15	129	1436	461	6.5
JOHNSON, MICHALA																			
2010-11	30	16	36	.444	0	1	.000	6	11	.545	45	1.5	4	15	3	3	161	38	1.3
2011-12	26	18	41	.439	0	0	.000	3	9	.333	31	1.2	11	9	4	5	127	39	1.5
Totals	56	34	77	.442	0	1	9	20	.450	76	1.4	15	24	7	8	77	288	77	1.4
JONES, ASJHA																			
1998-99	34	140	284	.493	0	0	.000	52	73	.712	170	5.0	45	74	25	26	681	332	9.8
1999-00	36	127	251	.506	5	10	.500	60	95	.632	177	4.9	33	61	27	20	632	319	8.9
2000-01	35	128	291	.440	4	16	.250	44	73	.603	190	5.4	50	55	38	32	683	304	8.7
2001-02	39	247	445	.555	8	25	.320	45	75	.600	257	6.6	66	63	61	41	961	547	14.0
Totals	144	642	1271	.505	17	51	.333	201	316	.636	794	5.5	194	253	151	119	2957	1502	10.4
JUHÁSZ, DORKA																			
2021-22	32	86	188	.457	15	48	.313	47	77	.610	182	5.7	55	40	17	15	635	234	7.3
2022-23	29	164	326	.503	24	83	.289	59	98	.602	287	9.9	92	60	41	43	977	411	14.2
Totals	61	250	514	.486	39	131	.298	106	175	.606	469	7.7	147	100	58	58	1612	645	10.6
KERNS, CASSIE																			
2005-06	21	9	19	.474	0	0	.000	3	4	.750	14	0.7	6	2	3	3	108	21	1.0
2006-07	25	7	16	.438	0	0	.000	3	5	.600	15	0.6	7	8	3	1	129	17	0.7
2007-08	27	8	19	.421	0	0	.000	9	12	.750	14	0.5	9	7	4	1	118	25	0.9
2008-09	18	2	9	.222	0	0	.000	1	4	.250	5	0.3	3	5	2	2	68	5	0.3
Totals	91	26	63	.413	0	0	.000	16	25	.640	48	0.5	25	22	12	7	423	68	0.7
KOVACIK, MARY 1974-75																			
KRAUS, KATHY																			
1992-93	8	1	8	.125	0	3	.000	0	0	.000	2	0.3	3	1	0	1	18	2	0.3
KULO, LORI																			
1983-84	19	52	119	.437	-	-	-	27	34	.794	42	2.4	18	-	-	7	-	131	6.9
1984-85	27	89	200	.445	-	-	-	33	42	.786	80	3.0	20	-	-	11	-	209	7.7
1985-86	26	99	206	.481	-	-	-	21	28	.750	97	3.7	37	-	-	16	-	219	8.4
1986-87	18	34	57	.596	-	-	-	8	9	.889	27	1.5	9	10	5	3	179	76	4.2
Totals	90	274	582	.471	-	-	-	89	113	.788	246	2.7	84	10	5	37	179	635	7.1
LAMB, KRISTIN																			
1986-87	27	147	327	.450	-	-	-	58	74	.784	167	6.2	53	66	3	35	938	352	13.0
1987-88	22	93	220	.423	38	94	.404	12	17	.706	135	6.1	66	67	2	25	671	236	10.7
1988-89	30	131	283	.463	62	131	.473	32	48	.667	139	4.6	87	82	4	42	964	356	11.9
1989-90	31	110	280	.393	51	143	.357	29	39	.744	123	4.0	92	64	4	31	1075	300	9.7
Totals	110	481	1110	.433	151	368	.410	131	178	.736	564	5.1	298	279	13	133	3648	1244	11.3
LAMMERS, JENNA																			
1982-83	10	0	4	.000	-	-	-	0	0	.000	7	0.7	0	-	-	1	-	0	0.0
LANGFIELD, MARY ELLEN																			
1979-80	20	40	87	.460	-	-	-	35	42	.833	96	4.8	2	-	-	11	-	120	6.0
1980-81	27	79	172	.459	-	-	-	42	52	.808	118	4.4	9	-	-	10	-	200	7.4
1981-82	INJURED																		
1982-83	27	93	202	.460	-	-	-	62	75	.827	122	4.5	26	-	-	22	-	248	9.2
Totals	74	212	461	.460	-	-	-	139	169	.822	336	4.5	37	-	-	43	-	568	7.7
LAW, HEIDI																			
1989-90	MEDICAL REDSHIRT																		
1990-91	25	30	55	.545	0	0	.000	15	25	.600	57	2.3	9	18	25	4	220	75	3.0
1991-92	8	5	8	.625	0	0	.000	5	8	.625	20	2.5	7	3	8	0	74	15	1.9
Totals	33	35	63	.556	0	0	.000	20	33	.606	77	2.3	16	21	33	4	294	90	2.7
LAWLOR, TIERNEY																			
2013-14	31	12	29	.414	8	19	.421	1	4	.250	11	0.4	3	3	0	2	115	33	1.1
2014-15	33	4	24	.167	3	17	.176	2	2	1.000	13	0.4	8	4	0	5	128	13	0.4
2015-16	30	3	7	.429	2	5	.400	1	2	.500	3	0.1	5	6	0	2	90	9	0.3
2016-17	29	0	9	.000	0	9	.000	2	4	.500	10	0.3	4	3	1	3	98	2	0.1
Totals	123	19	69	.275	13	50	.260	6	12	.500	37	0.3	20	16	1	12	431	57	0.5
LISHNESS, LAURA																			
1987-88	26	93	194	.479	1	5	.200	19	30	.633	82	3.2	75	50	12	20	682	206	7.9
1988-89	28	124	250	.496	0	1	.000	36	51	.706	175	6.3	143	98	15	43	906	284	10.1
1989-90	31	140	296	.473	1	5	.200	52	78	.667	195	6.3	153	104	27	42	1016	333	10.7
1990-91	34	200	407	.491	4	14	.286	76	102	.745	219	6.4	160	100	30	45	1130	480	14.1
Totals	119	557	1147	.486	6	25	.240	183	261	.701	671	5.6	531	352	84	150	3734	1303	10.9
LOBO, REBECCA																			
1991-92	29	167	338	.494	0	1	.000	82	117	.701	228	7.9	26	78	46	30	675	416	14.3
1992-93	29	189	421	.449	29	85	.341	77	119	.647	326	11.2	37	75	97	26	926	484	16.7
1993-94	33	243	445	.546	11	34	.324	138	187	.738	371	11.2	68	107	131	34	966	635	19.2
1994-95	35	238	476	.500	18	51	.353	104	154	.675	343	9.8	129	91	122	40	1005	598	17.1
Totals	126	837	1680	.498	58	171	.339	401	577	.695	1268	10.1	260	351	396	130	3572	2133	16.9
LONGO, KIMBERLY																			
1976-77	15	8	32	.250	-	-	-	4	21	.190	12	0.8	7	53	-	-	-	20	1.3
1977-78	8	5	17	.294	-	-	-	3	6	.500	4	0.5	8	23	-	-	-	13	1.6
Totals	23	13	49	.265	-	-	-	7	27	.259	16	0.7	15	76	-	-	-	33	1.4
LOPEZ SÉNÉCHAL LOU																			
2022-23	37	211	443	.476	77	175	.440	76	89	.854	115	3.1	61	74	11	18	1165	575	15.5
MADL, DIANE																			
1986-87	7	0	0	.000	-	-	-	0	1	.000	0	0.0	3	3	0	1	20	0	0.0
1987-88	9	0	3	.000	0	0	.000	4	5	.800	7	0.8	3	3	0	3	48	4	0.4
Totals	16	0	3	.000	-	-	-	4	6	.667	7	0.4	6	6	0	4	68	4	0.4
MAKURAT, ANNA																			
2019-20	32	90	210	.429	59	144	.410	13	16	.813	126	3.9	105	57	10	47	844	252	7.9
2020-21	16	21	54	.404	13	41	.317	4	5	.800	52	3.3	143	74	15	62	1170	311	6.5
Totals	48	111	262	.424	72	185	.389	17	21	.810	178	3.7	143	74	15	62	1170	311	6.5
MANSBERG, KERRI																			
1977-78	16	19	48	.396	-	-	-	7	13	.538	69	4.1	2	-	-	-	-	45	2.8
1978-79	15	37	87	.425	-	-	-	21	30	.700	77	5.1	4	-	-	16	-	95	6.3
1979-80	24	34	90	.378	-	-	-	29	41	.707	109	4.5	6	-	-	21	-	97	4.0
1980-81	30	40	116	.345	-	-	-	38	55	.691	94	3.1	17	-	-	13	-	118	3.9
Totals	85	130	341	.381	-	-	-	95	139	.683	349	4.1	29	-	-	-	-	355	4.2
MARQUIS, BRENDA																			
1994-95	30	35	60	.583	0	0	.000	8	14	.571	37	1.2	3	9	3	5	154	78	2.6
1995-96	26	21	44	.477	0	0	.000	14	21	.667	34	1.3	2	17	0	4	160	56	2.2
Totals	56	56	104	.539	0	0	.000	22	35	.629	71	1.3	5	26	3	9	314	134	2.4
MARRON, STACEY																			
2001-02	33	14	29	.483	10	18	.556	7	9	.778	16	0.5	4	8	2	4	132	45	1.3
2002-03	28	12	23	.522	10	17	.588	5	6	.833	3	0.1	4	10	0	1	79	39	1.4
2003-04	22	5	19	.263	3	12	.250	5	6	.833	5	0.2	3	4	0	1	88	18	0.8
2004-05	22	6	31	.194	3	23	.130	5	6	.833	9	0.4	8	8	0	5	124	20	0.9
Totals	105	37	102	.363	26	70	.371	22	27	.815	33	0.3	19	30	2	11	423	122	1.2
MASSARO, CARLA																			
1974-75	8	17	-	-	-	-	-	3	5	.600	-	-	-	-	-	-	-	37	4.6
1975-76	12	3	24	.125	-	-	-	5	11	.455	4	0.3	19	46	-	-	-	11	0.9
Totals	20	20	-	-	-	-	-	8	16	.500	-	-	-	-	-	-	-	48	2.7
MATLOCK, SHEA																			
1993-94	30	26	82	.317	3	12	.250	26	34	.765	53	1.8	36	35	0	16	361	81	2.7
MAYO, SUZANNE																			
1993-94	9	5	12	.417	0	0	.000	7	10	.700	11	1.2	1	7	0	2	47	17	1.9
McCARTHY, LISA																			
1978-79	11	8	31	.258	-	-	-	4	12	.333	8	0.7	4	25	1	10	-	20	1.8
MCLAREN, KAILI																			
2006-07	35	53	133	.398	2	14	.143	18	22	.818	124	3.5	37	42	22	14	437	126	3.6
2007-08	35	72	130	.554	0	2	.000	29	40	.725	142	4.1	70	55	22	11	596	173	4.9
2008-09	38	61	114	.535	0	1	.000	37	51	.725	130	3.4	73	56	22	19	581	159	4.2
2010-11	36	47	77	.610	0	2	.000	14	22	.636	72	2.0	59	43	18	16	442	108	3.0
Totals	144	233	454	.513	2	19	.105	98	135	.726	468	3.3	239	196	84	60	2056	566	3.9
McLEAN, MIR																			
2020-21	24	26	56	.464	1	3	.333	15	20	.750	51	2.1	11	13	6	6	171	68	2.8
2021-22	3	0	1	.000	0	0	.000	0	2.	000	2	0.7	0	0	0	0	8	0	0.0
Totals	27	26	57	.456	1	3	.333	15	22	.682	53	3.0	11	13	6	6	179	68	2.5
McLAUGHLIN, PATRICIA 1974-75																			
McNELLIS, JUDITH																			
1981-82	18	7	17	.411	-	-	-	4	7	.571	11	0.6	13	-	-	10	-	18	1.0
1982-83	23	10	38	.263	-	-	-	9	10	.900	14	0.6	29	-	-	10	-	29	1.3
Totals	41	17	55	.309	-	-	-	13	17	.765	25	0.6	42	-	-	20	-	47	1.2
MOLONY, LAURA 1974-75																			
MONTGOMERY, RENEE																			
2005-06	37	124	288	.431	39	116	.336	43	54	.796	80	2.2	123	81	3	63	1035	330	8.9
2006-07	36	177	403	.439	46	148	.311	79	113	.699	99	2.8	163	95	5	70	1136	479	13.3
2007-08	38	176	468	.376	70	225	.311	115	145	.793	97	2.6	147	75	7	72	1197	537	14.1
2008-09	39	226	505	.448	99	260	.381	93	125	.744	82	2.1	199	100	9	61	1237	644	16.5
Totals	150	703	1664	.422	254	749	.339	330	437	.755	358	2.4	632	351	24	266	4605	1990	13.3

ALL-TIME ROSTER & UCONN CAREER STATS

Name	G	FG	FGA	PCT	3-Point FG	3-Point FGA	3-Point PCT	FT	FTA	PCT	TR	AVG	A	TO	B	S	MIN	PTS	AVG
MOORE, JESSICA																			
2000-01							MEDICAL REDSHIRT												
2001-02	39	81	139	.583	0	1	.000	50	86	.58	154	3.9	33	44	37	22	719	212	5.4
2002-03	38	167	275	.607	-	-	-	69	106	.651	225	5.9	52	81	38	30	982	403	10.6
2003-04	35	141	228	.618	1	2	.500	49	90	.544	247	7.1	41	57	27	30	882	332	9.5
2004-05	33	110	213	.516	1	7	.143	55	79	.696	208	6.3	41	42	23	22	771	276	8.4
Totals	145	499	855	.584	2	10	.200	223	361	.618	834	5.8	167	224	125	104	3354	1223	8.4
MOORE, MAYA																			
2007-08	38	275	506	.543	73	174	.420	55	74	.743	290	7.6	116	80	59	63	1121	678	17.8
2008-09	39	284	545	.521	90	226	.398	96	123	.780	348	8.9	127	61	59	76	1209	754	19.3
2009-10	39	279	542	.515	80	192	.417	98	124	.790	325	8.3	150	75	40	82	1098	736	18.9
2010-11	38	333	636	.524	68	177	.384	134	159	.843	313	8.2	151	85	46	89	1255	868	22.8
Totals	154	1171	2229	.525	311	769	.404	383	480	.798	1276	8.3	544	301	204	310	4683	3036	19.7
MOSQUEDA-LEWIS, KALEENA																			
2011-12	38	203	470	.432	93	242	.384	70	84	.833	206	5.4	64	56	20	47	1073	569	15.0
2012-13	38	242	458	.528	118	240	.492	68	76	.895	240	6.3	89	58	12	57	1146	670	17.6
2013-14	28	139	299	.465	66	160	.413	30	33	.909	152	5.4	72	38	5	20	817	374	13.4
2014-15	38	205	396	.518	121	248	.488	34	38	.895	158	4.2	104	56	14	42	1092	565	14.9
Totals	142	789	1623	.486	398	890	.447	202	231	.874	756	5.3	329	208	51	166	4128	2178	15.3
MÜHL, NIKA																			
2020-21	23	40	105	.381	24	70	.343	8	11	.727	56	2.4	62	44	4	40	563	112	4.9
2021-22	33	50	116	.431	25	73	.342	2	9	.222	100	3.0	87	51	6	47	717	127	3.8
2022-23	36	84	204	.412	37	108	.343	51	70	.729	141	3.9	284	127	5	50	1316	256	7.1
2023-24	39	103	223	.462	51	127	.402	12	21	.571	156	4.0	253	102	6	50	1252	269	6.9
Totals	131	277	648	.427	137	378	.362	73	111	.658	453	3.5	686	324	21	187	3847	764	5.8
MULLINS, KAREN																			
1975-76	15	97	241	.402	-	-	-	33	48	.688	41	2.7	56	142	-	-	-	227	15.1
1976-77	20	105	300	.350	-	-	-	42	49	.857	70	3.5	28	100	-	-	-	252	12.6
1977-78	19	83	231	.359	-	-	-	26	43	.590	61	3.2	39	77	-	-	-	192	10.2
1978-79								DNP											
Totals	54	285	772	.369	-	-	-	101	140	.721	172	3.2	123	319	-	-	-	671	12.4
MURRAY, MARGARET 1984-86																			
NAJARIAN, RENEE																			
1986-87	21	108	231	.468	-	-	-	108	152	.711	189	9.0	22	46	7	23	652	324	15.4
1987-88	28	198	324	.611	2	4	.500	117	179	.654	305	10.9	48	56	19	38	888	515	18.4
Totals	49	306	555	.551	-	-	-	225	331	.680	494	10.1	70	102	26	61	1540	839	17.1
NARDONE, LINDA																			
1978-79	14	26	79	.329	-	-	-	13	18	.722	45	3.2	4	-	-	5	-	65	4.6
1979-80	23	109	290	.376	-	-	-	25	42	.592	74	3.2	34	-	-	36	-	243	10.6
1980-81	28	104	245	.424	-	-	-	88	107	.822	123	4.4	36	-	-	25	-	296	10.6
1981-82	26	79	174	.454	-	-	-	37	50	.740	90	3.5	29	-	-	14	-	195	7.5
Totals	91	318	788	.404	-	-	-	163	217	.751	332	3.7	103	-	-	80	-	799	8.8
NEILSON, LINDA																			
1978-79	21	62	152	.408	-	-	-	16	25	.640	55	2.6	91	87	9	49	-	140	6.7
NELSON-ODODA, OLIVIA																			
2018-19	38	58	111	.523	0	0	.000	50	94	.532	145	3.8	25	33	54	15	533	166	4.4
2019-20	32	154	279	.552	0	7	.000	42	77	.545	272	8.5	89	78	100	34	844	350	10.9
2020-21	30	152	272	.559	4	15	.267	52	87	.598	234	7.8	87	57	53	19	778	360	12.0
2021-22	33	119	200	.595	3	11	.273	62	92	.674	246	7.5	116	71	55	39	896	303	9.2
Totals	133	483	862	.560	7	33	.212	206	350	.589	897	6.7	317	239	262	107	3050	1179	8.9
NEUBELT, MARY																			
1980-81	7	1	3	.333	-	-	-	4	5	.800	2	0.3	2	-	-	1	-	6	0.9
NODINE, MAUREEN																			
1976-77	5	2	8	.250	-	-	-	2	4	.500	4	0.8	0	-	-	-	-	6	1.2
NORTHWAY, SARAH																			
1995-96	17	7	17	.412	0	4	.000	5	8	.625	15	0.9	5	12	3	1	87	19	1.1
1996-97	26	6	24	.250	1	11	.091	3	4	.750	21	0.8	13	20	3	1	119	16	0.6
Totals	43	13	41	.317	1	15	.067	8	12	.667	36	0.8	18	32	6	2	206	35	0.8
NURSE, KIA																			
2014-15	39	138	284	.486	53	130	.408	70	97	.722	122	3.1	108	61	2	55	976	399	10.2
2015-16	38	127	287	.443	51	138	.370	49	65	.754	74	1.9	104	53	6	50	1074	354	9.3
2016-17	33	138	287	.481	73	158	.462	71	83	.855	69	2.1	128	50	3	33	1009	420	12.7
2017-18	37	174	335	.519	85	192	.443	68	84	.810	130	2.5	334	47	13	47	1223	501	13.5
Totals	147	577	1193	.484	262	618	.424	258	329	.784	395	2.7	442	211	24	185	4282	1674	11.4
OVERBAUGH, JULIE																			
1976-77	15	30	96	.313	-	-	-	10	14	.714	43	2.9	14	26	-	-	-	72	4.8
1977-78	17	16	59	.271	-	-	-	6	9	.667	33	1.9	9	23	-	-	-	38	2.2
Totals	32	46	155	.292	-	-	-	16	23	.690	76	2.4	23	49	-	-	-	110	3.5
PATTERSON, AYANNA																			
2022-23	30	22	48	.458	0	0	.000	21	29	.724	67	2.2	18	21	8	6	304	65	2.2
2023-24							MEDICAL REDSHIRT												
2024-25							MEDICAL REDSHIRT												
PATTYSON, MEGHAN																			
1988-89	26	80	169	.473	0	0	.000	62	81	.765	131	5.0	45	56	3	35	616	222	8.5
1989-90	27	111	230	.483	0	1	.000	41	71	.577	174	6.4	62	51	8	23	803	263	9.7
1990-91	31	119	226	.527	0	0	.000	39	62	.629	167	5.4	85	44	6	29	856	277	8.9
1991-92	34	146	313	.466	0	5	.000	52	83	.627	202	5.9	87	65	4	40	1058	344	10.1
Totals	118	456	938	.486	0	6	.000	194	297	.653	674	5.7	279	216	21	127	3333	1106	9.4
PECHNIK, FRANCINE																			
1981-82	7	3	4	.750	-	-	-	2	2	1.000	2	0.3	1	-	-	0	-	8	1.1
PEGG, CINDY 1974-75																			
PINKINS, ARMATER 1974-75																			
PISTEL, LORRAINE 1974-75																			
PLEASANTS, ANGELA																			
1986-87	18	10	21	.476	-	-	-	8	11	.727	21	1.2	3	4	2	2	80	28	1.6
1987-88	2	0	0	.000	0	0	.000	0	0	.000	0	0.0	1	1	0	0	5	0	0.0
Totals	20	10	21	.476	-	-	-	8	11	.727	21	1.1	4	5	2	2	85	28	1.4
POFFENBARGER, SAYLOR																			
2020-21	12	2	15	.133	1	11	.091	1	1	1.000	4	0.3	0	0	1	0	33	6	0.5
POLETTI, DIANE																			
1982-83	20	12	28	.429	-	-	-	10	15	.667	27	1.4	4	-	-	6	-	34	1.7
1983-84	25	9	27	.333	-	-	-	14	23	.609	24	1.0	7	-	-	6	-	32	1.3
1984-85	22	9	22	.409	-	-	-	7	8	.875	6	0.3	15	-	-	8	-	25	1.1
1985-86	20	5	22	.227	-	-	-	8	15	.533	14	0.7	10	-	-	10	-	18	0.9
Totals	87	35	99	.354	-	-	-	39	61	.639	71	0.8	36	-	-	30	-	109	1.3
PULIDO, BRIANA																			
2013-14	28	3	12	.258	0	2	.000	0	2	.000	9	0.3	3	1	0	2	63	6	0.2
2014-15	32	3	13	.231	1	4	.250	0	0	.000	9	0.3	3	8	2	2	79	7	0.2
2015-16	27	4	18	.222	1	10	.100	1	2	.500	4	0.1	2	1	1	1	69	10	0.4
Totals	87	10	43	.233	2	16	.125	1	4	.250	22	0.3	8	10	3	5	211	23	0.3

Name	G	FG	FGA	PCT	3-Point FG	3-Point FGA	3-Point PCT	FT	FTA	PCT	TR	AVG	A	TO	B	S	MIN	PTS	AVG
RALPH, SHEA																			
1996-97	31	116	209	.555	7	30	.233	115	138	.833	140	4.5	59	65	3	35	676	354	11.4
1997-98							MEDICAL REDSHIRT												
1998-99	30	164	277	.592	31	75	.413	144	180	.800	113	3.8	94	78	1	69	727	503	16.7
1999-00	37	184	295	.624	22	55	.400	139	170	.818	138	3.7	181	90	4	95	1051	529	14.9
2000-01	30	98	189	.519	21	63	.333	75	93	.806	119	4.0	122	57	3	53	710	292	9.7
Totals	128	562	970	.579	81	223	.363	473	581	.814	510	4.0	456	290	11	252	3164	1678	13.1
REIF, LYNNE																			
1985-86	8	1	2	.500	-	-	-	0	0	.000	2	0.3	0	-	-	0	-	2	0.3
1986-87	11	1	8	.125	-	-	-	0	0	.000	2	0.2	2	4	0	0	26	2	0.2
1987-88	7	6	13	.462	1	1	1.000	2	5	.400	13	1.9	6	6	0	3	56	15	2.1
Totals	26	8	23	.364	-	-	-	2	5	.400	17	0.7	8	-	-	3	-	19	0.7
RIGBY, CHRISTINE																			
1999-00	24	29	43	.674	0	0	.000	7	11	.636	22	.9	3	15	6	3	98	65	2.7
2000-01	25	29	47	.617	0	0	.000	24	30	.800	32	1.3	8	9	4	1	153	82	3.3
Totals	49	58	90	.644	0	0	.000	31	41	.756	54	1.1	11	24	10	4	251	147	3.0
RILEY, JENNIFER																			
1987-88	5	5	6	.833	0	0	.000	5	7	.714	10	2.0	2	6	0	0	38	15	3.0
RIZZOTTI, JENNIFER																			
1992-93	29	116	288	.403	53	142	.373	73	118	.619	125	4.3	104	116	1	60	1006	358	12.3
1993-94	33	110	239	.460	54	126	.429	52	78	.667	111	3.4	150	90	4	80	992	326	9.9
1994-95	35	156	308	.506	57	138	.413	69	94	.734	97	2.8	161	86	2	98	905	438	12.5
1995-96	38	148	335	.442	43	158	.272	79	112	.705	126	3.3	222	115	2	112	1230	418	11.0
Totals	135	530	1170	.453	207	564	.367	273	402	.679	459	3.4	637	407	9	350	4133	1540	11.1
ROBBINS, HEIDI																			
1986-87	23	82	186	.441	-	-	-	48	62	.774	124	5.4	34	68	8	32	645	212	9.2
1987-88	28	57	132	.432	0	0	.000	28	35	.800	86	3.1	47	38	3	21	559	142	5.1
1988-89	30	94	211	.445	1	1	1.000	49	61	.803	132	4.4	59	57	9	34	839	238	7.9
1989-90	9	3	12	.250	0	0	.000	4	4	1.000	7	0.7	1	10	0	4	53	10	1.1
Totals	90	236	541	.436	-	-	-	129	162	.796	349	3.9	141	173	20	91	2096	602	6.7
ROBBINS, KAREN 1974-75																			
ROBINSON, KIANA																			
2003-04	18	10	31	.323	3	10	.300	7	11	.636	25	1.4	6	15	0	3	92	30	1.7
ROPER, DAPHNE																			
1981-82	25	52	133	.391	-	-	-	29	50	.580	137	5.5	8	-	-	9	-	133	5.3
1982-83	16	66	138	.478	-	-	-	24	40	.600	131	8.2	7	-	-	10	-	156	9.8
Totals	41	118	271	.435	-	-	-	53	90	.589	268	6.5	15	-	-	19	-	289	7.1
ROSE, MISSY																			
1993-94	22	11	25	.440	1	1	1.000	2	5	.400	15	0.7	6	13	1	2	88	25	1.1
1994-95	31	20	64	.313	7	22	.318	11	18	.611	32	1.0	17	31	2	15	285	58	1.9
1995-96	20	10	26	.385	2	5	.400	7	10	.700	8	0.4	9	17	0	3	117	29	1.5
1996-97	31	15	43	.349	3	10	.300	7	9	.778	28	0.9	19	20	0	5	237	40	1.3
Totals	104	56	158	.354	13	38	.342	27	42	.643	83	0.8	51	81	3	25	727	152	1.5
ROTHFUSS, PAMELA																			
1988-89	15	3	10	.300	0	0	.000	4	10	.400	10	0.7	3	5	0	2	41	10	0.7
1989-90	10	1	3	.333	0	0	.000	0	1	.000	3	0.3	2	4	0	0	24	2	0.2
1990-91	15	5	11	.455	0	0	.000	2	3	.667	9	0.6	7	8	0	2	59	12	0.8
1991-92	21	4	21	.190	0	1	.000	7	12	.583	12	0.6	13	13	0	3	118	15	0.7
Totals	61	13	45	.289	0	1	.000	13	26	.500	34	0.6	25	30	0	7	242	39	0.6
RYBA, GINA																			
1975-76	11	2	11	.182	-	-	-	0	0	.000	21	1.9	0	12	-	-	-	4	0.4
1976-77	13	4	20	.200	-	-	-	2	8	.250	21	1.6	0	11	-	-	-	10	0.8
Totals	24	6	31	.188	-	-	-	2	8	.250	42	1.8	0	23	-	-	-	14	0.6
SADIQ, RASHIDAT																			
2004-05	26	22	50	.440	0	1	.000	16	20	.800	32	1.2	5	10	9	4	153	60	2.3
Totals	26	22	50	.440	0	1	.000	16	20	.800	32	1.2	5	10	9	4	153	60	2.3
SALES, NYKESHA																			
1994-95	35	159	294	.541	35	81	.432	45	77	.584	162	4.6	73	61	11	102	753	398	11.4
1995-96	38	237	459	.516	30	89	.337	92	131	.702	168	4.4	101	92	11	104	1028	596	15.7
1996-97	34	215	430	.500	29	81	.358	97	128	.758	192	5.6	111	102	7	143	917	556	16.4
1997-98	30	241	426	.566	40	105	.381	106	135	.785	166	5.7	86	95	11	98	813	628	20.9
Totals	137	852	1609	.530	134	356	.376	340	471	.722	688	5.0	371	350	40	447	3511	2178	15.9
SAMUELS, QADENCE																			
2023-24	36	68	169	.402	35	99	.354	9	17	.529	93	2.6	17	23	10	16	443	180	5.0
2024-25	33	16	49	.327	6	25	.240	5	7	.714	28	0.8	2	17	4	6	183	43	1.3
Totals	69	84	218	.385	41	124	.331	14	24	.583	121	1.8	19	40	14	22	626	223	3.2
SAMUELSON, KATIE LOU																			
2015-16	37	147	298	.493	78	198	.394	36	43	.837	124	3.4	82	45	6	38	870	408	11.0
2016-17	37	259	533	.486	119	283	.420	110	131	.840	143	3.9	118	69	10	56	1187	747	20.2
2017-18	32	195	368	.530	96	202	.475	71	85	.835	145	4.5	123	44	6	37	951	557	17.4
2018-19	34	207	457	.453	89	237	.376	127	145	.876	215	6.3	132	57	20	41	1126	630	18.5
Totals	140	808	1656	.488	382	920	.415	344	404	.851	627	4.5	455	215	42	172	4132	2342	16.7
SAUER, PAIGE																			
1996-97	34	80	153	.523	1	7	.143	46	69	.667	144	4.2	15	58	23	7	490	207	6.1
1997-98	36	159	323	.492	12	29	.414	100	137	.730	215	6.0	39	95	55	15	913	430	11.9
1998-99	30	76	140	.543	1	11	.091	26	50	.520	105	3.6	17	46	12	11	406	179	6.2
1999-00	34	53	100	.530	6	12	.500	19	30	.633	103	3.0	25	32	9	14	392	131	3.9
Totals	134	368	716	.514	20	59	.339	191	286	.668	567	4.2	96	231	99	47	2201	947	7.1
SAUNDERS, SHANNON																			
1988-89	27	25	63	.397	1	4	.250	15	20	.750	31	1.1	20	29	2	20	281	66	2.4
1989-90	15	10	33	.303	0	1	.000	6	10	.600	16	1.1	14	30	4	9	169	26	1.7
1990-91	33	34	77	.442	0	0	.000	22	36	.611	69	2.1	35	31	4	21	475	90	2.7
1991-92	2	0	1	.000	0	0	.000	1	4	.250	7	3.5	0	2	0	0	22	1	0.5
Totals	77	69	174	.397	1	5	.200	44	70	.629	123	1.6	69	92	10	50	947	183	2.4
SCHUMACHER, KELLY																			
1997-98	35	70	117	.598	0	0	.000	37	70	.529	103	2.9	19	29	38	11	408	177	5.1
1998-99	31	63	113	.558	0	0	.000	46	70	.657	130	4.2	16	24	37	12	356	172	5.5
1999-00	37	80	144	.556	0	0	.000	26	38	.684	141	3.8	27	27	65	21	577	186	5.0
2000-01	29	75	143	.524	2	9	.222	30	39	.769	126	4.3	28	24	41	11	491	182	6.3
Totals	132	288	517	.557	2	9	.222	139	217	.641	500	3.8	90	104	181	55	1832	717	5.4
SHADE, ASHLYNN																			
2023-24	38	167	347	.581	64	180	.356	21	23	.913	133	3.5	55	39	4	37	1194	419	11.0
2024-25	40	120	250	.480	53	129	.411	15	21	.714	108	2.7	53	24	6	57	892	308	7.7
Totals	78	287	597	.481	117	309	.379	36	44	.818	241	3.1	108	63	10	94	2086	727	9.3
SHANNON, LINDA 1974-75																			
SHERWOOD, LIZ																			
2003-04	25	42	72	.583	0	0	.000	24	43	.558	46	1.8	12	21	19	4	212	108	4.3
SIROIS, VALERIE																			
1976-77	20	72	236	.305	-	-	-	17	23	.739	47	2.4	6	56	-	-	-	161	8.1
1977-78	20	80	283	.283	-	-	-	40	49	.816	70	3.5	63	101	-	-	-	200	10.0
1978-79	21	163	394	.414	-	-	-	60	78	.769	77	3.7	29	67	-	-	-	386	18.4
Totals	61	315	913	.345	-	-	-	117	150	.780	194	3.2	98	224	-	-	-	747	12.2

ALL-TIME ROSTER & UCONN CAREER STATS

Name	G	FG	FGA	PCT	3-Point FG	3-Point FGA	3-Point PCT	FT	FTA	PCT	TR	AVG	A	TO	B	S	MIN	PTS	AVG
STAGER, MARLENE																			
1978-79	21	55	121	.455	-	-	-	38	51	.745	149	7.1	7	-	-	23	-	148	7.0
1979-80	24	38	103	.369	-	-	-	20	39	.513	142	5.9	8	-	-	10	-	96	4.0
1980-81	30	71	159	.447	-	-	-	52	59	.881	109	3.6	34	-	-	20	-	194	6.5
1981-82	27	58	139	.417	-	-	-	54	69	.783	95	3.5	18	-	-	11	-	170	6.3
Totals	102	222	522	.425	-	-	-	164	218	.752	495	4.9	67	-	-	64	-	608	6.0
STAMOS, LISA																			
1975-76	17	23	85	.271	-	-	-	15	26	.577	28	1.6	42	-	-	-	-	61	3.6
STAVESKI, LINDA																			
1974-75	10	39	-	-	-	-	-	20	40	.500	-	-	-	-	-	-	-	98	9.8
1975-76	15	58	170	.341	-	-	-	26	45	.578	121	8.1	6	37	-	-	-	142	9.5
1976-77	12	7	23	.304	-	-	-	1	6	.167	34	2.8	1	21	-	-	-	15	1.3
Totals	37	104	-	-	-	-	-	47	91	.516	-	-	-	-	-	-	-	255	6.9
STEVENS, AZURÁ																			
2017-18	37	225	370	.608	9	51	.176	71	90	.789	270	7.3	69	48	73	29	754	530	14.3
STEWART, BREANNA																			
2012-13	36	191	376	.508	28	84	.333	87	112	.777	229	6.4	35	54	74	41	854	497	13.8
2013-14	40	291	586	.497	48	140	.343	147	190	.774	324	8.1	122	67	110	63	1221	777	19.4
2014-15	39	264	490	.539	30	96	.313	128	159	.805	303	7.8	122	76	104	61	1104	686	17.6
2015-16	37	274	473	.579	46	108	.426	122	146	.836	323	8.7	147	60	126	67	1077	716	19.4
Totals	152	1020	1925	.530	152	428	.355	484	607	.797	1179	7.8	426	257	414	232	4256	2676	17.6
STROTHER, ANN																			
2002-03	38	137	330	.415	58	156	.372	52	64	.813	173	4.6	117	89	26	24	1196	384	10.0
2003-04	35	139	318	.437	61	161	.379	45	57	.789	150	4.3	82	59	27	30	1019	384	11.0
2004-05	33	144	344	.419	85	218	.390	54	76	.711	110	3.3	106	70	32	28	1030	427	12.9
2005-06	37	182	427	.426	86	235	.366	54	66	.818	181	4.9	113	84	35	37	1205	504	13.6
Totals	143	602	1419	.424	290	770	.377	205	263	.779	614	4.3	418	302	120	119	4450	1699	11.9
STURMAN, SUSAN																			
1978-79	12	14	40	.350	-	-	-	14	26	.538	17	1.4	26	-	-	13	-	42	3.5
1979-80	23	23	79	.291	-	-	-	25	44	.568	50	2.2	105	-	-	28	-	72	3.1
1980-81	24	17	56	.304	-	-	-	19	23	.826	27	1.1	31	-	-	4	-	53	2.2
Totals	59	54	175	.309	-	-	-	58	93	.624	94	1.6	162	-	-	45	-	167	2.8
STOKES, KIAH																			
2011-12	36	65	108	.602	0	0	.000	32	49	.653	163	4.5	17	27	50	18	483	162	4.5
2012-13	32	35	53	.660	0	0	.000	18	30	.600	113	3.5	21	20	39	4	342	88	2.8
2013-14	39	69	115	.600	0	0	.000	37	53	.698	278	7.1	34	36	89	13	723	175	4.5
2014-15	39	73	128	.570	1	2	.500	30	40	.750	265	6.8	33	31	147	19	715	177	4.5
Totals	146	242	404	.599	1	2	.500	117	172	.680	819	5.6	105	114	325	54	2263	602	4.1
STRONG, SARAH																			
2024-25	40	272	464	.586	59	152	.388	54	73	.740	356	8.9	142	62	66	92	1145	657	16.4
SWANIER, KETIA																			
2004-05	31	32	76	.421	7	28	.250	7	16	.438	47	1.5	69	44	0	44	431	78	2.5
2005-06	37	54	114	.474	9	34	.265	22	35	.629	83	2.2	111	75	0	65	664	139	3.8
2006-07	36	75	156	.481	15	55	.273	24	29	.828	79	2.2	146	64	2	70	780	189	5.3
2007-08	38	101	230	.439	45	120	.375	21	29	.724	118	3.1	153	73	2	68	940	268	7.1
Totals	142	262	576	.455	76	237	.321	74	109	.679	327	2.3	479	256	4	247	2815	674	4.7
SWEET, TAMMI																			
1983-84	12	0	5	.000	-	-	-	2	2	1.000	9	0.8	0	-	-	0	-	2	0.2
1984-85	27	71	161	.441	-	-	-	5	10	.500	53	2.0	79	-	-	32	-	147	5.4
1985-86	27	153	342	.447	-	-	-	47	60	.783	92	3.4	101	-	-	47	-	353	13.1
1986-87	27	135	316	.427	-	-	-	55	64	.859	80	3.0	119	-	-	54	-	325	12.0
Totals	93	359	824	.436	-	-	-	109	136	.801	234	2.5	299	-	-	133	-	827	8.9
TAURASI, DIANA																			
2000-01	33	127	286	.444	71	184	.386	36	41	.878	106	3.2	109	72	29	39	791	361	10.9
2001-02	39	200	405	.494	92	209	.440	72	87	.828	158	4.1	208	83	46	50	1131	564	14.6
2002-03	37	237	498	.476	70	200	.350	119	146	.815	225	6.1	161	115	45	32	1181	663	17.9
2003-04	35	197	432	.456	85	218	.390	89	112	.795	139	4.0	170	83	27	53	1115	568	16.2
Totals	144	761	1621	.469	318	811	.392	316	386	.819	628	4.4	648	353	147	174	4218	2156	15.0
THOMAS, MEL																			
2004-05	29	54	136	.397	26	84	.310	28	42	.667	56	1.9	54	31	4	20	526	162	5.6
2005-06	35	135	276	.489	76	177	.429	46	59	.780	83	2.4	66	40	6	53	1043	392	11.2
2006-07	36	120	291	.412	87	205	.424	51	56	.911	97	2.7	63	29	4	24	1146	378	10.5
2007-08	16	57	134	.425	35	89	.393	17	17	1.000	47	2.9	44	16	0	15	457	166	10.4
Totals	116	366	837	.437	224	555	.404	142	174	.816	283	2.4	227	116	14	112	3172	1098	9.5
TRUFAN, DEBORAH																			
1975-76	8	6	29	.207	-	-	-	0	0	.000	6	0.7	2	-	-	-	-	12	1.5
TUCK, MORGAN																			
2012-13	35	89	196	.454	13	45	.289	34	51	.667	120	3.4	47	43	9	19	554	225	6.4
2013-14	8	24	49	.490	7	17	.412	5	9	.556	19	2.4	8	11	1	4	116	60	7.5
2014-15	39	239	401	.596	21	72	.292	63	84	.750	216	5.5	115	67	13	31	995	562	14.4
2015-16	33	180	349	.516	28	87	.322	63	80	.788	189	5.7	114	53	10	26	885	451	13.7
Totals	115	532	995	.535	69	221	.312	165	224	.797	544	4.7	284	174	33	80	2550	1298	11.3
TURNER, BARBARA																			
2002-03	38	134	269	.489	9	30	.300	102	149	.685	220	5.8	45	75	18	22	795	379	10.0
2003-04	35	177	330	.536	19	47	.404	105	158	.665	167	4.8	105	71	14	30	933	478	13.7
2004-05	29	126	241	.523	5	21	.238	63	95	.663	140	4.8	44	55	22	24	638	320	11.0
2005-06	36	170	312	.545	12	40	.300	100	140	.714	270	7.5	85	63	28	35	973	452	12.6
Totals	138	607	1152	.527	45	138	.326	370	542	.683	797	5.8	279	264	82	111	3339	1629	11.8
TYL, CAROLYN																			
1975-76	16	32	119	.269	-	-	-	8	15	.533	43	2.7	4	-	-	-	-	72	4.5
VALLEY, ASHLEY																			
2001-02	34	28	68	.412	10	28	.357	33	43	.767	59	1.7	39	30	4	11	132	99	2.9
2002-03	31	14	38	.368	7	20	.350	25	34	.735	28	1.0	25	22	2	11	221	60	1.9
2003-04	26	23	54	.426	6	20	.300	27	40	.675	36	1.4	37	23	1	15	249	79	3.0
2004-05	33	31	82	.378	17	50	.340	11	15	.733	48	1.5	59	31	4	21	486	90	2.7
Totals	124	96	242	.397	40	118	.339	96	132	.727	171	1.4	160	106	11	58	1088	328	2.6
VALLEY, MORGAN																			
2000-01	29	33	84	.393	10	26	.385	12	14	.857	56	1.9	22	25	4	18	300	88	3.0
2001-02	16	19	43	.442	7	20	.350	13	17	.765	41	2.6	14	17	2	6	207	58	3.6
2002-03	34	29	69	.420	5	17	.294	13	16	.813	90	2.6	35	22	5	16	388	76	2.2
2003-04	29	24	48	.500	3	7	.429	9	16	.563	76	2.6	38	22	7	19	338	60	2.1
Totals	108	105	244	.430	25	70	.357	47	63	.746	263	2.4	109	86	18	59	1233	282	2.6
VINSON, ELIZABETH																			
1976-77	20	29	83	.349	-	-	-	22	42	.524	75	3.8	15	71	-	-	-	80	4.0
1977-78	20	48	129	.372	-	-	-	14	34	.412	93	4.7	19	54	-	-	-	110	5.5
1978-79	20	38	109	.344	-	-	-	25	45	.511	99	5.0	15	58	3	30	-	97	4.9
1979-80	24	43	102	.422	-	-	-	13	38	.342	81	3.4	41	-	-	27	-	99	4.1
Totals	84	158	423	.374	-	-	-	74	159	.465	348	4.1	90	-	-	-	-	386	4.6
WACHTELHAUSEN, ROBERTA																			
1976-77	18	29	110	.264	-	-	-	13	32	.406	123	6.8	7	32	-	-	-	71	3.9
1977-78	20	56	154	.364	-	-	-	23	37	.622	177	8.9	12	44	-	-	-	135	6.8
1978-79	21	26	108	.241	-	-	-	7	26	.269	130	6.2	14	32	16	36	-	61	2.9
Totals	59	111	372	.298	-	-	-	43	95	.453	430	7.3	33	108	-	-	-	267	4.5
WALDRON, MARGARET 1974-75																			
WALSH, PEGGY																			
1982-83	25	93	210	.443	-	-	-	41	95	.432	184	7.4	26	-	-	27	-	227	9.1
1983-84	29	134	273	.491	-	-	-	61	129	.473	213	7.3	28	-	-	23	-	329	11.3
1984-85	27	154	326	.472	-	-	-	97	159	.610	203	7.5	46	-	-	35	-	405	15.0
1985-86	27	173	309	.559	-	-	-	106	186	.570	337	12.5	47	-	-	43	-	452	16.7
Totals	108	554	1118	.496	-	-	-	305	569	.536	937	8.7	147	-	-	128	-	1413	13.1
WALKER, MEGAN																			
2017-18	32	68	153	.444	13	35	.371	37	49	.755	105	3.3	29	28	5	11	495	186	5.8
2018-19	36	168	367	.458	50	126	.397	49	66	.742	241	6.7	68	74	9	37	1125	435	12.1
2019-20	32	237	497	.477	78	173	.451	78	95	.821	269	8.4	92	79	15	47	1087	630	19.7
Totals	100	473	1017	.465	141	334	.422	164	210	.781	615	6.2	189	181	29	95	2707	1251	12.5
WALKER, SAMARIE																			
2010-11	17	44	75	.587	0	0	.000	62	82	.756	256	6.7	13	21	5	17	319	105	6.2
WALTERS, KEIRSTEN																			
1998-99	29	30	81	.370	25	68	.368	17	23	.739	38	1.3	85	46	4	52	601	102	3.5
1999-00	MEDICAL REDSHIRT																		
2000-01	MEDICAL REDSHIRT																		
Totals	29	30	81	.370	25	68	.368	17	23	.739	38	1.3	85	46	4	52	601	102	3.5
WARD, WANDA																			
1977-78	17	11	52	.212	-	-	-	18	29	.621	20	1.2	27	-	-	-	-	40	2.4
1978-79	2	1	2	.500	-	-	-	1	2	.500	1	0.5	2	4	0	0	-	3	1.5
Totals	19	12	54	.222	-	-	-	19	31	.613	21	1.1	29	-	-	-	-	43	2.3
WAUGH, LESLIE																			
1979-80	14	20	40	.500	-	-	-	4	14	.286	29	2.5	10	-	-	3	-	44	3.1
1980-81	6	1	12	.083	-	-	-	3	4	.750	10	1.7	1	-	-	2	-	5	0.8
Totals	20	21	52	.404	-	-	-	7	18	.389	39	2.0	11	-	-	5	-	49	2.5
WEBBER, PAM																			
1991-92	34	92	215	.428	41	106	.387	63	80	.788	83	2.4	123	120	5	51	1054	288	8.5
1992-93	29	57	183	.311	30	104	.288	35	47	.745	86	3.0	131	104	3	41	999	179	6.2
1993-94	33	50	138	.362	25	78	.321	47	61	.770	94	2.8	148	75	4	40	951	172	5.2
1994-95	35	49	118	.415	27	76	.355	36	52	.692	90	2.6	144	65	2	20	847	161	4.6
Totals	131	248	654	.379	123	364	.338	181	240	.754	353	2.7	546	364	14	152	3851	800	6.1
WEIDEMAN, JENNIFER																			
1983-84	27	39	88	.443	-	-	-	23	42	.548	106	3.9	11	-	-	15	-	101	3.7
1984-85	27	23	61	.377	-	-	-	11	17	.647	62	2.3	9	-	-	12	-	57	2.1
1985-86	27	52	123	.423	-	-	-	43	67	.642	129	4.8	25	-	-	8	-	147	5.4
1986-87	27	60	125	.480	-	-	-	25	43	.581	119	4.4	15	50	25	11	663	145	5.4
Totals	108	174	397	.438	-	-	-	102	169	.604	416	3.9	60	-	-	46	-	450	4.2
WESTBROOK, EVINA																			
2020-21	30	104	229	.454	40	118	.339	35	45	.778	158	5.3	128	68	20	52	917	283	9.4
2021-22	36	117	270	.433	39	128	.305	50	71	.704	133	3.7	113	65	8	50	990	323	9.0
Totals	66	221	499	.443	79	246	.321	85	116	.733	291	4.4	241	133	28	102	1906	606	9.2
WETZEL, STACEY																			
1988-89	15	2	5	.400	0	0	.000	8	12	.667	6	0.4	0	6	1	0	43	12	0.8
1989-90	19	6	23	.261	0	0	.000	9	17	.529	39	2.1	3	6	2	0	95	21	1.1
1990-91	27	29	55	.527	0	0	.000	19	27	.704	86	3.2	6	30	8	7	321	77	2.9
1991-92	34	70	116	.603	0	0	.000	47	65	.723	103	3.0	15	45	8	6	454	187	5.5
Totals	95	107	199	.538	0	0	.000	83	121	.686	234	2.5	24	87	19	13	913	297	3.1
WIDMER, JOAN																			
1977-78	3	1	8	.143	-	-	-	0	0	.000	2	0.7	0	-	-	-	-	2	0.7
WILLIAMS, CHRISTYN																			
2018-19	38	171	343	.499	47	128	.367	54	73	.740	122	3.2	86	52	8	46	1217	443	11.7
2019-20	32	180	394	.457	90	257	.350	118	159	.742	158	4.0	72	55	6	40	1140	467	14.6
2020-21	29	187	390	.479	49	143	.343	49	71	.690	124	4.3	64	51	14	27	999	472	16.3
2021-22	33	184	405	.454	50	148	.338	50	73	.685	112	3.4	75	55	13	49	1116	468	14.2
Totals	132	722	1532	.471	189	548	.345	217	303	.716	516	3.9	297	213	41	162	4474	1850	14.0
WILLIAMS, GABBY																			
2014-15	38	137	215	.637	0	1	.000	42	91	.462	218	5.7	50	40	14	46	591	316	8.3
2015-16	38	147	231	636	0	0	.000	42	56	.750	213	5.6	51	45	13	72	708	336	8.8
2016-17	37	218	375	.581	1	6	.167	91	126	.722	309	8.4	190	86	52	100	1084	528	14.3
2017-18	36	176	291	.605	0	5	.000	50	69	.725	267	7.4	191	87	24	87	964	402	11.2
Totals	149	678	1112	.610	1	12	.083	225	342	.658	1007	6.8	482	258	103	305	3347	1582	10.6
WILLIAMS, RITA																			
1995-96	30	24	63	.381	4	19	.211	27	52	.519	48	1.6	24	58	1	33	344	79	2.6
1996-97	34	79	223	.354	12	60	.200	74	134	.552	125	3.7	113	108	7	107	1029	244	7.2
1997-98	37	111	272	.408	53	150	.353	101	150	.673	123	3.3	149	95	3	108	1193	376	10.2
Totals	101	214	558	.384	69	229	.301	202	336	.601	296	2.9	286	261	11	248	2566	699	6.9
WILLIAMS, TAHIRAH																			
2005-06	21	14	25	.560	0	0	.000	9	15	.600	14	0.7	1	6	3	7	97	37	1.8
2006-07	28	20	36	.556	0	2	.000	10	15	.667	34	1.2	15	13	4	9	216	50	1.8
2007-08	27	16	33	.485	1	1	1.000	17	23	.739	38	1.4	5	15	2	5	162	50	1.9
2008-09	33	33	61	.541	0	1	.000	22	30	.733	62	1.9	22	23	4	9	245	88	2.7
Totals	109	83	155	.535	1	4	.250	58	83	.699	148	1.4	43	57	13	30	720	225	2.1
WILLIAMS, TAMIKA																			
1998-99	33	173	263	.658	0	2	.000	98	151	.649	226	6.8	27	66	12	50	738	444	13.5
1999-00	31	115	161	.714	0	0	.000	51	71	.718	111	3.6	24	65	8	40	509	281	9.1
2000-01	33	132	174	.759	0	1	.000	60	97	.619	186	5.6	25	54	7	45	656	324	9.8
2001-02	35	140	199	.704	0	0	.000	73	112	.652	240	6.9	44	47	16	52	766	353	10.1
Totals	132	560	797	.703	0	3	.000	282	431	.654	763	5.8	120	232	43	187	2669	1402	10.6
WOLFF, NICOLE																			
2002-03	10	20	59	.339	9	20	.450	13	18	.722	44	4.4	24	19	8	10	258	62	6.2
2003-04	3	4	11	.364	0	1	.000	1	2	.500	8	2.7	2	1	3	0	41	9	3.0
2004-05	32	48	111	.432	14	42	.333	17	27	.630	71	2.2	66	35	23	22	644	127	4.0
2005-06	30	24	70	.343	7	31	.226	14	20	.700	33	1.1	31	25	2	13	329	69	2.3
Totals	75	96	251	.382	30	94	.319	45	67	.672	156	2.1	123	80	36	45	1272	267	3.6
WOLTERS, KARA																			
1993-94	33	168	264	.636	0	0	.000	29	57	.509	159	4.8	9	54	75	12	511	365	11.1
1994-95	33	222	354	.627	0	0	.000	59	89	.663	204	6.2	38	60	94	13	761	503	15.2
1995-96	37	306	486	.630	0	0	.000	82	142	.577	291	7.9	37	103	105	14	978	694	18.8
1996-97	34	251	403	.623	0	0	.000	77	135	.570	273	8.0	46	78	96	12	894	579	17.0
Totals	137	947	1507	.628	0	0	.000	247	423	.584	927	6.8	130	295	370	51	3144	2141	15.6
WOODALL, NICOLE																			
1990-91	11	1	7	.143	0	2	.000	2	3	.667	8	0.7	5	9	0	1	36	4	0.4
1991-92	20	6	9	.667	0	0	.000	9	17	.529	10	0.5	6	14	0	3	90	21	1.0
1992-93	20	2	9	.222	0	0	.000	1	3	.333	6	0.3	13	18	1	8	121	5	0.3
Totals	51	9	25	.360	0	2	.000	12	23	.522	24	0.5	24	41	1	12	247	30	0.6
ZIEBELL, ALLIE																			
2024-25	33	32	81	.395	22	64	.344	6	12	.500	18	0.5	11	8	2	6	271	92	2.8

- Statistics incomplete for category
NOTE: Three-point shot statistics began NCAA play in 1987-88.

HUSKIES BY JERSEY NUMBER

2
Ashley Valley 2002-05
Tahirah Williams 2005-09
Briana Pulido* 2015-16
Andra Espinoza-Hunter 2017-18
Autumn Chassion 2020-21
KK Arnold 2023-pres.

3
Shea Matlock 1993-94
Tammy Arnold 1996-97
Diana Taurasi 2001-04
Tiffany Hayes 2008-12
Morgan Tuck 2012-16
Megan Walker 2017-20
Aaliyah Edwards 2020-24

4
Amy Hughes 1995-96
Tihana Abrlic 1998-99
Kiana Robinson 2003-04
Moriah Jefferson 2012-16
Mikayla Coombs 2017-19
Saylor Poffenbarger 2021
Qadence Samuels* 2023-24
Blanca Quiñonez 2025-pres.

5
Debbie Baer* 1989-92
Kim Better 1993-96
Maria Conlon 2001-04
Caroline Doty 2008-13
Crystal Dangerfield 2016-20
Paige Bueckers 2020-25

7
Kelis Fisher 2025-pres.

8
Jana El Alfy* 2024-pres.

9
Kayleigh Heckel 2024-pres.

10
Laura Lishness 1988-91
Missy Rose 1994-97
Sue Bird 1999-02
Molly Bent 2016-20
Nika Mühl 2020-24
Qadence Samuels* 2024-25

11
Krista Blomquist* 1987-88
Debbie Baer* 1988-89
Kelly Schumacher 1997-01
Ketia Swanier 2004-08
Samarie Walker 2010-11
Briana Pulido* 2013-14
Kia Nurse 2014-18
Mir McLean 2020-21
Lou Lopez Sénéchal 2022-23
Allie Ziebell 2024-pres.

12
Barbara Carter 1986-88
Nicole Woodall 1991-93
Marci Glenney 1997-99
Stacey Marron 2001-05
Lauren Engeln 2010-12
Saniya Chong 2013-17
Ashlynn Shade 2023-pres.

13
Marci Czel* 1998-01
Rashidat Sadiq 2004-05
Jacquie Fernandes 2006-10
Brianna Banks 2011-14
Christyn Williams 2018-22

14
Lori Kulo 1983-87
Tonya Boone 1990-94
Keirsten Walters 1999-01
Meghan Gardler 2006-10
Bria Hartley 2010-14
Sadie Edwards 2014
Evelyn Adebayo 2019-20
Dorka Juhász 2021-23

15
Linda Nardone 1978-82
Jenna Lammers 1982-83
Evy Doerfler 1983-85
Asjha Jones 1999-02
Gabby Williams 2014-18

20
Sandra Gavin 1980-84
Kathy Bantley 1988-90
Colleen Healy 1991-94
Stacy Hansmeyer 1996-00
Morgan Valley 2000-04
Renee Montgomery 2005-09
Tierney Lawlor 2013-17
Olivia Nelson-Ododa 2018-22
Kaitlyn Chen 2024-25

21
Heidi Robbins 1986-90
Orly Grossman 1990-91
Jennifer Rizzotti 1992-96
Nicole Wolff 2002-06
Heather Buck* 2009-10
Inês Bettencourt 2022-24
Sarah Strong 2024-pres.

22
Phyllis Clapis 1979-81
Judy McNellis 1981-83
Tammi Sweet* 1983-84
Jill Brumbaugh* 1984-87
Marissa Jaye* 1986-88
Heidi Law 1989-92
Amy Duran 1995-99
Ashley Battle 2000-05
Meghan Gardler 2006-10
Courtney Ekmark 2014-16
Evina Westbrook 2019-22
Serah Williams 2025-pres.

23
Leslie Waugh 1979-81
Francine Pechnik 1981-82
Audrey Epstein 1982-86
Jill Brumbaugh* 1987-88
Shannon Saunders 1988-92
Heather Phillips 1992-93
Rita Williams 1995-98
Swin Cash* 1998-99
Kennitra Johnson 1999-01
Willnett Crockett 2002-06
Maya Moore 2007-11
Kaleena Mosqueda-Lewis 2011-15
Azurá Stevens 2016-18
Morgan Cheli 2024-pres.

24
Beth Conrad 1979-80
Mary Neubelt 1980-81
Shelly Clymer 1982-83
Tammi Sweet* 1984-87
Kerry Bascom 1987-91
Charde Houston 2004-08
Briana Pulido* 2014-15
Napheesa Collier 2015-19
Anna Makurat 2019-21
Jana El Alfy* 2023-24

25
Kerri Mansberg 1977-81
Daphne Roper* 1981-82
Jennifer Weideman 1983-87
Pam Rothfuss 1988-92
Brenda Marquis 1994-96
Svetlana Abrosimova 1997-01
Mel Thomas 2004-08
Michala Johnson 2010-12
Kyla Irwin 2016-20
Ice Brady 2022-pres.

30
Cathy Bochain* 1979-81
Hope Dixon 1991-92
Lorin Dixon 2007-11
Breanna Stewart 2012-16

31
Kathy Curley 1979-80
Kathy Cermola 1980-84
Lynne Reif 1985-88
Wendy Davis 1988-92
Carla Berube 1993-97
Jessica Moore 2000-05
Tina Charles 2006-10
Stefanie Dolson 2010-14

32
Beth Vinson 1976-80
Lisa Fubio 1981-82
Diane Poletti 1982-86
Kris Lamb 1986-90
Pam Webber 1991-95
Courtney Gaine 1995-99
Swin Cash* 1999-02
Kalana Greene 2005-10
Heather Buck* 2010-13
Batouly Camara 2016-20
Piath Gabriel 2020-22
No. 32 was retired in honor of Swin Cash on Nov. 14, 2022.

33
Marlene Stager 1978-82
Krista Blomquist* 1985-86
Diane Madl 1986-88
Meghan Pattyson 1988-92
Jamelle Elliott 1992-96
Shea Ralph 1996-01
Barbara Turner 2002-06
Katie Lou Samuelson 2015-19
Caroline Ducharme 2021-pres.

34
Cindy Dysenchuk* 1980-82
Daphne Roper* 1982-83
Meg Murray* 1985-86
Stacey Wetzel 1988-92
Kelley Hunt 1994-98
Tamika Williams 1998-02
Liz Sherwood 2003-04
Kelly Faris 2009-13
Lexi Gordon 2017-18
Ayanna Patterson 2022-pres.

35
Kathy Ferrier 1989-93
Marci Czel* 1997-98
Azzi Fudd 2021-pres.

40
Cathy Borman 1982-83
Meg Murray* 1984-85
Kathy Green 1989-91
Jill Gelfenbien 1994-95

41
Susie Sturman 1978-81
Cathy Bochain* 1981-83
Cindy Dysenchuk* 1982-84
Paige Sauer 1996-00
Kaili McLaren 2006-11
Kiah Stokes 2011-15

42
Peggy Walsh 1982-86
Jennifer Riley 1987-88
Nykesha Sales 1994-98
Amari DeBerry 2021-24
Gandy Malou-Mamel 2025-pres.

43
Mary Ellen Langfield 1979-83
Ann Strother 2002-06

44
Chris Gedney 1977-81
Leigh Curl* 1981-82
Lori Kulo 1983-87
Sue Mayo 1993-94
Sarah Northway 1995-97
Christine Rigby 1999-01
Brittany Hunter 2004-08
Aubrey Griffin 2019-25

45
Dale Garvin 1979-80
Anne Fiolkowski 1983-87
Jean Clark 1997-98

50
Darlene Hedges 1979-80
Leigh Curl* 1982-85
Marissa Jaye* 1985-86
Renee Najarian 1986-88
Rebecca Lobo 1991-95
No. 50 was retired in honor of Rebecca Lobo on March 2, 2019.

51
Cassie Kerns 2005-09
Natalie Butler 2014-17

52
Angela Pleasants 1986-88
Kara Wolters 1993-97

*-wore multiple numbers at UConn

HUSKIES BY STATE/COUNTRY

ALASKA
Moore, Jessica — Palmer, Alaska

ARIZONA
Ekmark, Courtney — Phoenix, Ariz.

ARKANSAS
Williams, Christyn — Little Rock, Ark.

CALIFORNIA
Brady, Ice — San Diego, Calif.
Cheli, Morgan — Los Altos, Calif.
Chen, Kailtyn — San Marino, Calif.
Clark, Jean — Chino, Calif.
Crockett, Willnett — Harbor City, Calif.
Engeln, Lauren — Laguna Hills, Calif.
Houston, Charde — San Diego, Calif.
Mosqueda-Lewis, Kaleena — Anaheim, Calif.
Samuelson, Katie Lou — Huntington Beach, Calif.
Taurasi, Diana — Chino, Calif.

COLORADO
Sherwood, Liz — Castle Rock, Colo.
Strother, Ann — Castle Rock, Colo.

CONNECTICUT
Blomquist, Krista — Branford, Conn.
Bochain, Cathy — Moosup, Conn.
Bresser, Patty — Waterford, Conn.
Buck, Heather — Pawcatuck, Conn.
Cermola, Kathy — West Hartford, Conn.
Clapis, Phyllis — Hartford, Conn.
Clymer, Shelly — West Hartford, Conn.
Conlon, Maria — Derby, Conn.
Czel, Marci — Guilford, Conn.
Davis, Wendy — Milford, Conn.
Fernandes, Jacquie — Pawcatuck, Conn.
Ferrier, Kathy — Bristol, Conn.
Garvin, Dale — New London, Conn.
Gavin, Sandra — Madison, Conn.
Glenney, Marci — Lisbon, Conn.
Healy, Colleen — Windham, Conn.
Jaye, Marissa — Westbrook, Conn.
Kulo, Lori — Ellington, Conn.
Law, Heidi — Harwinton, Conn.
Lawlor, Tierney — Ansonia, Conn.
Lishness, Laura — Bristol, Conn.
Longo, Kim West — Simsbury, Conn.
Marquis, Brenda — Moosup, Conn.
Mullins, Karen — Waterford, Conn.
Neubelt, Mary — Manchester, Conn.
Parker, Betsy — Willimantic, Conn.
Pechnick, Francine — Fairfield, Conn.
Rizzotti, Jennifer — New Fairfield, Conn.
Sales, Nykesha — Bloomfield, Conn.
Serra, Sandra — Somers, Conn.
Sirois, Val — Marlborough, Conn.
Wachtelhausen, Roberta — Wallingford, Conn.
Williams, Rita — Norwalk, Conn.

FLORIDA
Hayes, Tiffany — Lakeland, Fla.
Pulido, Briana — Miami, Fla.
Robinson, Kiana — Brandon, Fla.

GEORGIA
Banks, Brianna — Fayetteville, Ga.
Coombs, Mikayla — Buford, Ga.
Moore, Maya — Lawrenceville, Ga.
Nelson-Ododa, Olivia — Winder, Ga.
Swanier, Ketia — Columbus, Ga.

ILLINOIS
Johnson, Michala — Bellwood, Ill.
Morgan Tuck — Bolingbrook, Ill.

INDIANA
Faris, Kelly — Plainfield, Ind.
Johnson, Kennitra — New Albany, Ind.
Kerns, Cassie — Valparaiso, Ind.
Patterson, Ayanna — Fort Wayne, Ind.
Shade, Ashlynn — Noblesville, Ind.

IOWA
Stokes, Kiah — Marion, Iowa

LOUISIANA
Chassion, Autumn — Lafayette, La.

MAINE
Ward, Wanda — Bridgton, Maine

MARYLAND
Better, Kim — Suitland, Md.
Doerfler, Evy — Landover, Md.
Dysenchuk, Cindy — Bethesda, Md.
Fisher, Kelis — Baltimore, N.Y.
Gaine, Courtney — Bethesda, Md.
Gedney, Chris — Gaithersburg, Md.
Mansberg, Kerri — Wheaton, Md.
McLean, Mir — Baltimore, Md.
Murray, Meg — Gaithersburg, Md.
Pleasants, Angela — Silver Spring, Md.
Poffenbarger, Saylor — Middletown, Md.
Samuels, Qadence — Forestville, Md.
Sturman, Susie — Silver Spring, Md.

MASSACHUSETTS
Aselton, Sherry — Leicester, Mass.
Bantley, Kathy — Dudley, Mass.
Berube, Carla — Oxford, Mass.
Borman, Cathy — Framingham, Mass.
Conrad, Beth — Sterling, Mass.
Ducharme, Caroline — Milton, Mass.
Lammers, Jenna — Mattapan, Mass.
Langfield, Mary Ellen — Somerset, Mass.
Lobo, Rebecca — Southwick, Mass.
Najarian, Renee — Wakefield, Mass.
Nardone, Linda — Concord, Mass.
Neilson, Linda — Sharon, Mass.
Vinson, Beth — Belmont, Mass.
Wolff , Nicole — Walpole, Mass.
Wolters, Kara — Holliston, Mass.

MICHIGAN
Weideman, Jennifer — Grand Haven, Mich.

MINNESOTA
Bueckers, Paige — Hopkins, Minn.
Northway, Sarah — Nisswa, Minn.

MISSISSIPPI
Fancy, Dawn — East Orleans, Miss.

MISSOURI
Collier, Napheesa — O'Fallon, Mo.
Reif, Lynne — Clayton, Mo.

NEVADA
Williams, Gabby — Sparks, Nev.

NEW HAMPSHIRE
Bascom, Kerry — Epping, N.H.
Gabriel, Piath — Manchester, N.H.
Hunt, Kelley — Londonderry, N.H.

NEW JERSEY
Boone, Tonya — Newark, N.J.
Fiolkowski, Anne — Berlin, N.J.
Jones, Asjha — Piscataway, N.J.
Matlock, Shea — Mays Landing, N.J.
Poletti, Diane — Somerset, N.J.
Riley, Jennifer — Califon, N.J.
Stager, Marlene — Rockaway, N.J.
Walsh, Peggy — Voorhees, N.J.
Williams, Tahirah — Montclair, N.J.

NEW MEXICO
Marron, Stacey — Albuquerque, N.M.

NEW YORK
Bird, Sue — Syosset, N.Y.
Camara, Batouly — New York, N.Y.
Carter, Barbara — White Plains, N.Y.
Charles, Tina — Jamaica, N.Y.
Chong, Saniya — Ossining, N.Y.
DeBerry, Amari — Williamsville, N.Y.
Dixon, Lorin — Springfield Gardens, N.Y.
Dolson, Stefanie — Port Jervis, N.Y.
Epstein, Audrey — Woodmere, N.Y.
Espinoza-Hunter, Andra — Ossining, N.Y.
Green, Kathy — Pelham, N.Y.
Griffin, Aubrey — Ossining, N.Y.
Hartley, Bria — North Babylon, N.Y.
Heckel, Kayleigh — Port Chester, N.Y.
Hedges, Darlene — Centereach, N.Y.
Mayo, Sue — Montgomery, N.Y.
Roper, Daphne — Roosevelt, N.Y.
Stewart, Breanna — North Syracuse, N.Y.
Williams, Serah — Brooklyn, N.Y.
Woodall, Nicole — De Witt, N.Y.

NORTH CAROLINA
Ralph, Shea — Fayetteville, N.C.
Stevens, Azurá — Raleigh, N.C.
Strong, Sarah — Durham, N.C.

OHIO
Hughes, Amy — Wheelersburg, Ohio
Thomas, Mel — Cincinnati, Ohio
Walker, Samarie — West Carrolton, Ohio
Williams, Tamika — Dayton, Ohio

OKLAHOMA
Hansmeyer, Stacy — Norman, Okla.
Sauer, Paige — Midwest City, Okla.

OREGON
Westbrook, Evina — Salem, Ore.

PENNSYLVANIA
Baer, Debbie — Red Lion, Pa.
Battle, Ashley — Pittsburgh, Pa.
Brumbaugh, Jill — Claysburg, Pa.
Cash, Swin — McKeesport, Pa.
Curl, Leigh — Pittsburgh, Pa.
Dixon, Hope — Birdsboro, Pa.
Doty, Caroline — Doylestown, Pa.
Duran, Amy — Pittsburgh, Pa.
Fubio, Lisa — Altoona, Pa.
Gardler, Meghan — Springfield, Pa.
Irwin, Kyla — State College, Pa.
McNellis, Judy — Altoona, Pa.
Madl, Diane — Mountain Top, Pa.
Pattyson, Meghan — Furlong, Pa.
Robbins, Heidi — Honesdale, Pa.
Rose, Missy — Scranton, Pa.
Saunders, Shannon — Pottstown, Pa.
Wetzel, Stacey — Parkesburg, Pa.
Waugh, Leslie — Hollidaysburg, Pa.
Webber, Pam — Hollidaysburg, Pa.

RHODE ISLAND
Rothfuss, Pam — Coventry, R.I.

SOUTH CAROLINA
Greene, Kalana — St. Stephen, S.C.

TENNESSEE
Dangerfield, Crystal — Murfreesboro, Tenn.

TEXAS
Gordon, Lexi — Fort Worth, Texas
Jefferson, Moriah — Glenn Heights, Texas

VERMONT
Sweet, Tammi — Essex Junction, Vt.
Valley, Ashley — Colchester, Vt.
Valley, Morgan — Colchester, Vt.

VIRGINIA
Butler, Natalie — Fairfax Station, Va.
Fudd, Azzi — Arlington, Va.
Lamb, Kris — Richmond, Va.
Phillips, Heather — Burke, Va.
Walker, Megan — Chesterfield, Va.

WEST VIRGINIA
Montgomery, Renee — St. Albans, W. Va.

WISCONSIN
Arnold, KK — Germantown, Wis.
Ziebell, Allie — Neenah, Wis.

WASHINGTON, D.C.
Elliott, Jamelle — Washington, D.C.
McLaren, Kaili — Washington, D.C.

CANADA
Edwards, Aaliyah — Kingston, Ontario
Nurse, Kia — Hamilton, Ontario
Rigby, Christine — Victoria, British Columbia
Schumacher, Kelly — Quyon, Quebec

CROATIA
Abrlic, Tihana — Zagreb, Croatia
Mühl, Nika — Zagreb, Croatia

ECUADOR
Quiñonez, Blanca — Milagro, Ecuador

EGYPT
El Alfy, Jana — Cairo, Egypt

FRANCE
Lopez Sénéchal, Lou — Grenoble, France

HUNGARY
Juhász, Dorka — Pécs, Hungary

IRELAND
Malou-Mamel, Gandy — Limerick, Ireland

ISRAEL
Grossman, Orly — Tel Aviv, Israel

NEW ZEALAND
McCormack, Jessica — Auckland, New Zealand

NIGERIA
Sadiq, Rashidat — Lagos, Nigeria

POLAND
Makurat, Anna — Sierakowice, Poland

PORTUGAL
Bettencourt, Inês — São Miguel, Portugal

RUSSIA
Abrosimova, Svetlana — St. Petersburg, Russia

UNITED KINGDOM
Adebayo, Evelyn — London, England

ALL-TIME SCHEDULE & RESULTS

HEAD COACH SANDRA HAMM
1974-75
2-8 (.200)

1974-75
Record: 2-8

DATE	OPPONENT	RESULT
12/5	EASTERN CONNECTICUT	W, 40-27
12/13	Keene State*	W, 39-36
1/23	SPRINGFIELD	L, 24-66
1/27	Worcester State*	L, 31-62
1/30	MASSACHUSETTS	L, 28-41
2/3	Rhode Island*	L, 44-79
2/4	Central Connecticut*	L, 50-60
2/6	Bridgewater State*	L, 51-65
2/10	BROWN	L, 45-50
2/18	Bridgeport*	L, 68-82

* site undetermined

HEAD COACH WANDA FLORA
1975-80
28-66 (.365)

1975-76
Record: 7-12

DATE	OPPONENT	RESULT
12/5	YALE	W, 48-46
12/5	at Providence	W, 68-65
	Central Connecticut*	L, 69-73
	Keene State*	L, 54-62
1/23	at Eastern Connecticut	W, 63-47
	Bridgewater State*	L, 58-77
	Bridgeport*	W, 88-45
1/31	at Massachusetts	L, 53-74
2/3	at Wesleyan	W, 70-45
2/7	MASSACHUSETTS	L, 70-84
2/13	vs. Keene State	L, 74-75
2/14	at Eastern Connecticut	W, 58-47
2/20	at Brown	L, 67-73
2/23	WORCESTER STATE	W, 68-63
2/26	at Rhode Island	L, 60-79
2/28	at Springfield	L, 51-77
3/2	at Fairfield	L, 53-59
EAIAW TOURNAMENT		
3/11	vs. Queens	L, 65-78
3/12	vs. Brooklyn	L, 58-61

* site and date undetermined

1976-77
Record: 7-12

DATE	OPPONENT	RESULT
12/2	EASTERN CONNECTICUT	W, 55-46
12/4	at Yale	L, 37-82
12/7	at Keene State	W, 53-50
12/9	at Central Connecticut	L, 44-77
12/11	PROVIDENCE	L, 51-55
1/21	RHODE ISLAND	L, 57-68
	Northeastern*	W, 36-33
2/1	SPRINGFIELD	L, 41-69
2/5	at Bridgewater State	L, 58-75
2/7	at Queens	L, 34-70
2/10	at Bridgeport	W, 73-48
2/15	SOUTHERN CONNECTICUT	L, 34-66
2/17	at Worcester State	L, 62-71
2/19	at Rhode Island	L, 47-71
2/22	MASSACHUSETTS	L, 55-70
3/1	FAIRFIELD	W, 71-43
3/3	BROWN	W, 74-54
EAIAW TOURNAMENT		
3/10	CORTLAND STATE	L, 63-68
	NORTHEASTERN**	W, 43-39
3/11	vs. Providence	L, 58-86

* date and site undetermined
** date undetermined

1977-78
Record: 7-12

DATE	OPPONENT	RESULT
11/30	at Brown	W, 50-45
12/3	YALE	L, 47-56
12/8	CENTRAL CONNECTICUT	W, 75-52
12/10	at Providence	L, 53-67
12/13	BRIDGEPORT	W, 101-51
1/26	ST. JOHN'S	L, 45-67
1/28	KEENE STATE	W, 69-59
1/21	at Eastern Connecticut	L, 44-68
2/2	at Springfield	L, 59-65
2/4	at Fordham	L, 44-57
2/11	RHODE ISLAND	W, 79-76
2/14	BRIDGEWATER STATE	W, 99-79
2/18	HARVARD	W, 64-48
2/20	at New Hampshire	L, 59-76
2/21	at Massachusetts	L, 56-75
2/25	at Southern Connecticut	L, 50-93
2/28	at Fairfield	L, 62-74
3/1	QUEENS	L, 65-84
EAIAW TOURNAMENT		
3/3	at Southern Connecticut	L, 73-85
3/4	RHODE ISLAND	L, 59-68

1978-79
Record: 8-13

DATE	OPPONENT	RESULT
11/28	EASTERN CONNECTICUT	W, 73-72
11/30	at Bentley	W, 68-61
12/2	at Yale	L, 55-69
12/6	FAIRFIELD	W, 81-67
12/9	BOSTON UNIVERSITY	L, 60-75
12/13	BROWN	W, 73-23
12/23	SETON HALL	L, 61-75
1/23	SOUTHERN CONNECTICUT	L, 49-83
1/27	at Central Connecticut	L, 60-78
1/30	at Bridgewater State	W, 70-63
2/1	SPRINGFIELD	L, 63-77
2/3	at Vermont	W, 86-66
2/6	HARVARD	L, 75-76
2/8	at Fordham	L, 63-85
2/10	at Rhode Island	L, 69-83
2/13	MASSACHUSETTS	L, 78-102
2/17	at Maine	L, 75-88
2/20	at Northeastern	W, 81-64
2/22	NEW HAMPSHIRE	W, 66-58
2/24	RHODE ISLAND	L, 79-89
2/28	PROVIDENCE	L, 65-72

1979-80
Record: 9-15

DATE	OPPONENT	RESULT
12/1	at Yale	W, 72-67
12/4	at Keene State	L, 58-64
12/6	BRIDGEWATER STATE	W, 80-61
12/8	BENTLEY	W, 79-77 (OT)
12/11	at Boston University	L, 59-76
12/14	at Rhode Island	L, 62-64
12/22	SETON HALL	L, 51-65
1/11	at Duke	W, 81-69
1/12	at North Carolina	L, 51-84
1/16	FORDHAM	L, 54-63
UCONN TOURNAMENT (Storrs, Conn.)		
1/18	AUBURN	L, 75-76 (OT)
1/19	VERMONT	W, 84-59
1/23	at Massachusetts	L, 78-87
1/26	NORTHEASTERN	W, 86-79
1/30	ST. JOHN'S	L, 53-78
2/2	at Fairfield	W, 72-66
2/5	CENTRAL CONNECTICUT	L, 80-87
2/9	at Southern Connecticut	L, 62-91
2/12	at Brown	W, 74-60
2/16	at Providence	L, 49-75
2/19	at New Hampshire	L, 62-92
2/21	at Springfield	L, 70-83
2/24	VERMONT	W, 95-57
2/27	at Harvard	L, 65-68

HEAD COACH JEAN BALTHASER
1980-85
52-88 (.371)

1980-81
Record: 16-14

DATE	OPPONENT	RESULT
NEW ENGLAND TIPOFF (Storrs, Conn.)		
11/29	NEW HAMPSHIRE	L, 58-61
11/30	MASSACHUSETTS	L, 70-76
12/2	at Dartmouth	L, 63-68
12/6	at Yale	W, 66-59
12/9	FAIRFIELD (HCC)	W, 74-58
12/11	at Northeastern	W, 68-65
12/28	NORTHEASTERN	W, 70-53
LASALLE CHRISTMAS TOURNAMENT (Philadelphia, Pa.)		
12/29	vs. Syracuse	L, 68-73
12/30	vs. District of Columbia	L, 49-71
1/9	at Fordham	W, 64-59
1/10	SIENA	W, 74-69
1/16	at Temple	L, 68-71
1/17	at Penn State	L, 46-73
1/20	at Rhode Island	W, 51-48
1/21	at Army	L, 57-66
HUSKY TOURNAMENT (Storrs, Conn.)		
1/23	BROWN	W, 79-33
1/24	MONTCLAIR STATE	L, 54-75
1/27	MASSACHUSETTS	L, 61-65
1/29	at Southern Connecticut	W, 65-51
2/4	PROVIDENCE	L, 64-77
2/7	BOSTON COLLEGE	W, 72-70
2/9	at Vermont	W, 92-65
2/11	at St. John's	L, 66-88
2/14	at Seton Hall	L, 42-84
2/16	SPRINGFIELD	W, 73-70
2/18	NEW HAMPSHIRE	W, 65-55
2/21	BOSTON UNIVERSITY	W, 96-92 (OT)
2/23	MAINE	W, 72-55
2/26	at Central Connecticut	W, 72-68
EAIAW TOURNAMENT (Queens, N.Y.)		
3/7	at St. John's	L, 56-93

1981-82
Record: 9-18

DATE	OPPONENT	RESULT
NEW ENGLAND TIP-OFF (Durham, N.H.)		
11/28	vs. Rhode Island	L, 61-78
11/29	vs. Massachusetts	W, 70-67
12/1	PENN STATE	L, 66-71
12/3	FORDHAM	W, 76-45
12/8	at Fairfield	L, 67-70
DIAL CLASSIC (Boston, Mass.)		
12/11	at Northeastern	L, 46-56
12/12	vs. Manhattan	W, 67-64
BIG EAST TOURNAMENT (Queens, N.Y.)		
12/28	vs. Villanova	L, 49-65
12/29	vs. Seton Hall	L, 57-62
1/3	AMERICAN	W, 78-63
1/6	at New Hampshire	L, 42-62
1/9	SETON HALL	L, 60-67
1/13	at Massachusetts	W, 74-62
1/16	TEMPLE	L, 49-62
1/19	RHODE ISLAND	L, 60-61 (OT)
HUSKY TOURNAMENT (Storrs, Conn.)		
1/22	WEST VIRGINIA	L, 50-62
1/23	MANHATTAN	W, 66-50
1/27	YALE	W, 74-61
1/30	at Southern Connecticut	L, 55-58
2/3	at Providence	L, 57-64
2/6	at Boston College	L, 58-61
2/10	ST. JOHN'S (HCC)	L, 64-70
2/13	SYRACUSE	L, 78-86
2/17	at Boston University	L, 63-73
2/20	MAINE	W, 82-45
2/24	at Villanova	L, 58-88
2/27	GEORGETOWN (HCC)	W, 78-73 (OT)

ALL-TIME SCHEDULE & RESULTS

1982-83
Record: 9-18 (1-7 BIG EAST)

DATE	OPPONENT	RESULT
NEW ENGLAND TIP-OFF (Kingston, R.I.)		
11/27	vs. New Hampshire	L, 63-89
11/28	vs. Massachusetts	L, 43-64
12/1	CENTRAL CONNECTICUT	W, 71-55
12/4	at Fordham	L, 61-62
12/7	FAIRFIELD	L, 64-73
12/10	MAINE	W, 81-49
12/20	HOLY CROSS	W, 75-72
12/22	BOSTON UNIVERSITY	W, 83-75
1/5	NEW HAMPSHIRE	L, 65-76
1/8	at Penn State	L, 58-98
1/12	MASSACHUSETTS	W, 77-53
1/15	at Seton Hall*	L, 51-73
1/19	at Southern Connecticut*	L, 71-88
1/22	VILLANOVA*	L, 68-82
1/26	PROVIDENCE* (HCC)	L, 65-75
FINAST GOLD CUP TOURNAMENT (Storrs, Conn.)		
1/28	DARTMOUTH	L, 52-68
1/29	MONMOUTH	L, 64-83
2/2	at Syracuse*	L, 64-90
2/5	at St. John's*	L, 58-81
2/9	PITTSBURGH*	L, 67-79
2/15	at Yale	W, 80-74
2/17	at Rhode Island	L, 65-79
2/19	VERMONT	W, 91-68
2/22	BOSTON COLLEGE*	W, 59-57
2/24	NORTHEASTERN	W, 59-52
2/26	at Georgetown*	L, 68-77
BIG EAST TOURNAMENT (Providence, R.I.)		
3/3	vs. Boston College	L, 57-69

1983-84
Record: 9-20 (0-8 BIG EAST)

DATE	OPPONENT	RESULT
NEW ENGLAND TIP-OFF (Amherst, Mass.)		
11/26	at Massachusetts	W, 74-68
11/27	vs. New Hampshire	L, 68-76
11/30	at Central Connecticut	W, 74-50
12/3	*at Seton Hall	W, 69-67
12/6	at Fairfield	L, 43-72
FINAST GOLD CUP TOURNAMENT (Storrs, Conn.)		
12/9	MAINE	W, 78-61
12/10	ST. JOSEPH'S	L, 56-67
12/13	YALE	W, 84-66
12/15	LONG ISLAND	W, 79-67
MASONIC CLASSIC (Coral Gables, Fla.)		
12/28	vs. DePaul	L, 64-70
12/30	vs. Iowa	L, 43-78
1/7	at Providence*	L, 73-82
1/14	at Villanova*	L, 67-79
1/17	MASSACHUSETTS	W, 82-65
1/19	at Vermont	W, 81-61
1/21	GEORGETOWN*	L, 76-82
1/24	at St. John's*	L, 37-93
1/28	PITTSBURGH*	L, 56-78
2/1	at Holy Cross	L, 57-8
2/4	at Boston College*	L, 55-77
2/9	at Boston University	L, 47-70
2/11	SETON HALL*	L, 36-74
2/14	at Northeastern	L, 45-76
2/16	RHODE ISLAND	L, 57-78
2/18	at Iona	L, 55-60
2/21	at New Hampshire	L, 54-72
2/25	SYRACUSE*	L, 56-61
BIG EAST Tournament (Queens, N.Y.)		
3/1	vs. Boston College	W, 52-51
3/3	vs. Pittsburgh	L, 57-60

1984-85
Record: 9-18 (3-13 BIG EAST)

DATE	OPPONENT	RESULT
11/24	IONA	L, 69-76
11/26	LAFAYETTE	W, 69-53
FINAST GOLD CUP TOURNAMENT (Storrs, Conn.)		
11/30	VERMONT	W, 69-53
12/1	LA SALLE	L, 56-67
PABST TOURNAMENT (Kingston, R.I.)		
12/8	vs. Bishop's	W, 54-49 (OT)
12/9	at Rhode Island	L, 68-84
12/13	at Massachusetts	L, 54-63
12/15	BOSTON COLLEGE*	L, 63-75
12/29	CENTRAL CONNECTICUT	W, 90-63
1/2	at Georgetown*	L, 76-86
1/5	at Villanova*	L, 74-87
1/8	ST. JOHN'S*	L, 63-76
1/10	SETON HALL*	W, 79-64
1/12	at Syracuse*	L, 61-82
1/17	BOSTON UNIVERSITY	W, 64-61
1/19	PROVIDENCE*	L, 54-62
1/23	at Pittsburgh*	L, 59-89
1/26	at Boston College*	L, 53-64
1/30	GEORGETOWN*	W, 68-66 (OT)
2/2	VILLANOVA*	L, 66-77 (OT)
2/6	at St. John's*	L, 70-81
2/9	at Seton Hall*	W, 57-56
2/13	SYRACUSE*	L, 59-74
2/16	NEW HAMPSHIRE	W, 66-48
2/20	at Providence*	L, 49-63
2/23	PITTSBURGH*	L, 59-62
BIG EAST TOURNAMENT (Syracuse, N.Y.)		
2/28	vs. Seton Hall	L, 73-87

HEAD COACH GENO AURIEMMA
1975-pres.
1,250-165 (.883)

1985-86
Record: 12-15 (4-12 BIG EAST)

DATE	OPPONENT	RESULT
11/23	at Iona	W, 73-67
11/26	QUEENS	W, 77-73
11/30	at Long Island	W, 85-59
12/3	HARTFORD	W, 72-47
CONNECTICUT CLASSIC (Storrs, Conn.)		
12/6	MARIST	W, 75-66
12/7	GEORGE WASHINGTON	W, 58-46
12/12	MASSACHUSETTS	W, 62-59
12/14	at Georgetown*	L, 63-67 (OT)
LA SALLE INVITATIONAL (Philadelphia, Pa.)		
12/27	vs. Massachusetts	L, 55-67
12/28	vs. Ball State	L, 73-83
12/29	vs. Georgia State	W, 71-59
1/4	at Syracuse*	L, 60-68
1/7	SETON HALL*	W, 63-47
1/9	VILLANOVA*	L, 47-67
1/11	at Boston College*	L, 55-62 (OT)
1/15	PROVIDENCE*	L, 68-74
1/18	PITTSBURGH* (HCC)	L, 53-57
1/22	at St. John's*	L, 61-69
1/25	GEORGETOWN*	W, 74-57
2/1	SYRACUSE*	W, 78-72
2/4	at Seton Hall*	W, 61-55
2/8	at Villanova*	L, 38-59
2/12	BOSTON COLLEGE*	L, 55-59
2/15	at Providence*	L, 57-80
2/19	at Pittsburgh*	L, 59-73
2/22	ST. JOHN'S* (HCC)	L, 47-62
BIG EAST TOURNAMENT (Chestnut Hill, Mass.)		
2/28	vs. Villanova	L, 47-68

1986-87
Record: 14-13 (9-7 BIG EAST)

DATE	OPPONENT	RESULT
LADY SUNSHINE CLASSIC (Lake Mary, Fla.)		
11/28	vs. U.S. International	L, 88-96
11/29	vs. Virginia Tech	W, 71-69
12/4	at Holy Cross	L, 49-65
12/9	IONA	W, 84-60
12/13	NORTHEASTERN	L, 49-53
12/22	CENTRAL CONNECTICUT	W, 77-64
LA SALLE INVITATIONAL (Philadelphia, Pa.)		
12/27	vs. Boston University	W, 61-58
12/28	at La Salle	L, 60-65
12/29	vs. Providence	L, 73-80
1/3	PITTSBURGH*	W, 62-56
1/6	at Seton Hall*	L, 57-71
1/8	at Providence*	L, 66-80
1/10	GEORGETOWN*	W, 57-49
1/14	at Villanova*	L, 63-69
1/17	at Syracuse*	L, 52-67
1/21	ST. JOHN'S*	W, 76-64
1/28	at Boston College*	W, 57-56
1/31	at Pittsburgh*	W, 75-62
2/4	SETON HALL*	W, 76-62
2/7	PROVIDENCE*	L, 67-76
2/10	at Georgetown*	W, 74-73 (OT)
2/13	VILLANOVA*	L, 57-74
2/14	NEW HAMPSHIRE	W, 77-53
2/18	SYRACUSE*	W, 52-49
2/21	at St. John's*	L, 65-73
2/23	BOSTON COLLEGE*	W, 69-60
BIG EAST TOURNAMENT (Villanova, Pa.)		
2/27	vs. St. John's	L, 58-68

1987-88
Record: 17-11 (9-7 BIG EAST)

DATE	OPPONENT	RESULT
DOWNEAST CLASSIC (Bangor, Maine)		
11/27	vs. San Diego State	L, 64-69
11/28	vs. Drexel	W, 73-60
12/3	at New Hampshire	L, 47-61
12/5	LEHIGH	W, 73-41
12/6	CENTRAL CONN. (HCC)	W, 75-39
12/8	at Northeastern	W, 61-57
12/10	HOLY CROSS	W, 74-68
12/12	at Hartford	W, 86-63
DOLE PINEAPPLE CLASSIC (Richmond, Va.)		
12/28	vs. St. Joseph's (Pa.)	L, 52-65
12/29	vs. Lafayette	W, 82-47
1/2	BOSTON COLLEGE*	L, 69-72 (OT)
1/5	at Georgetown*	W, 75-64
1/7	ST. JOHN'S*	L, 72-73
1/9	VILLANOVA*	L, 60-68
1/13	at Pittsburgh*	W, 62-56
1/16	PROVIDENCE*	W, 69-53
1/20	at Syracuse*	L, 54-68
1/23	IONA	W, 92-52
1/27	SETON HALL*	W, 77-52
1/30	at Boston College*	L, 49-55
2/4	GEORGETOWN*	W, 62-52
2/6	at St. John's*	L, 55-62
2/10	at Villanova*	L, 57-76
2/13	PITTSBURGH*	W, 80-54
2/17	at Providence*	W, 73-68
2/20	SYRACUSE* (HCC)	W, 74-60
2/27	at Seton Hall*	W, 84-76
BIG EAST TOURNAMENT (Pittsburgh, Pa.)		
3/4	vs. Boston College	L, 56-71

1988-89
Record: 24-6 (13-2 BIG EAST)
BIG EAST Regular Season Champions
BIG EAST Tournament Champions
NCAA Tournament First Round

DATE	OPPONENT	RESULT
11/26	NIAGARA	W, 88-62
11/30	at Central Connecticut	W, 82-50
URI CLASSIC (Warwick, R.I.)		
12/3	vs. Boston University	W, 73-59
12/4	at Rhode Island	W, 78-65
12/6	HARTFORD	W, 86-51
VCU CLASSIC (Richmond, Va.)		
12/9	vs. Duke	L, 69-83
12/10	vs. Maine	W, 80-56
12/13	FAIRFIELD	W, 92-58
12/22	VERMONT	W, 76-49

ALL-TIME SCHEDULE & RESULTS

CARDINAL CLASSIC (Stanford, Calif.)		
12/29	at Stanford	L, 53-72
12/30	vs. Virginia Tech	L, 63-65
1/4	BOSTON COLLEGE* (HCC)	W, 62-46
1/7	PITTSBURGH*	W, 90-60
1/9	at Seton Hall*	W, 72-64
1/11	at Villanova*	L, 54-63
1/14	GEORGETOWN*	W, 63-36
1/17	at Providence*	W, 82-70
1/21	at Syracuse*	L, 60-77
1/25	ST. JOHN'S*	W, 78-61
2/1	at Boston College*	W, 57-54
2/4	at Pittsburgh*	W, 77-63
2/7	SETON HALL*	W, 56-55
2/11	VILLANOVA*	W, 64-63
2/15	at Georgetown*	W, 82-61
2/18	PROVIDENCE*	W, 70-65
2/25	at St. John's*	W, 73-58
BIG EAST TOURNAMENT (South Orange, N.J.)		
3/3	vs. Georgetown	W, 85-73
3/4	vs. Boston College	W, 65-45
3/5	vs. Providence	W, 84-65
NCAA TOURNAMENT EAST REGIONAL (Storrs, Conn.)		
3/15	LA SALLE	L, 63-72

1989-90

Record: 25-6 (14-2 BIG EAST)

BIG EAST Regular Season Champions
NCAA Tournament Second Round

DATE	OPPONENT	RESULT
AMANA HAWKEYE CLASSIC (Iowa City, Iowa)		
11/25	vs. Penn State	W, 93-84 (OT)
11/28	at Iowa	L, 49-81
11/29	HOLY CROSS	W, 73-71
HARVARD INVITATIONAL (Cambridge, Mass.)		
12/2	vs. Manhattan	W, 58-48
12/3	vs. Colgate	W, 61-49
12/9	DARTMOUTH	W, 89-72
12/12	at Fairfield	W, 75-73 (OT)
12/23	CENTRAL CONNECTICUT	W, 73-55
ROHM & HAAS/LA SALLE INVITATIONAL (Philadelphia, Pa.)		
12/27	vs. Lehigh	W, 85-65
12/28	vs. George Mason	W, 74-60
12/29	at La Salle	L, 72-83 (OT)
1/3	at Georgetown*	W, 54-43
1/8	at Syracuse*	W, 58-42
1/10	SETON HALL*	W, 80-43
1/13	VILLANOVA*	W, 78-51
1/17	at Boston College*	L, 61-65
1/21	PROVIDENCE*	W, 81-59
1/24	PITTSBURGH*	W, 81-68
1/27	at St. John's*	W, 95-76
1/31	GEORGETOWN*	W, 76-54
2/7	SYRACUSE*	W, 68-56
2/10	at Seton Hall*	W, 83-70
2/14	at Villanova*	W, 63-44
2/17	BOSTON COLLEGE*	W, 56-51
2/20	at Providence*	L, 76-88
2/24	at Pittsburgh*	W, 82-80 (OT)
2/26	ST. JOHN'S*	W, 68-63
BIG EAST TOURNAMENT (Storrs, Conn.)		
3/3	ST. JOHN'S	W, 71-58
3/4	BOSTON COLLEGE	W, 72-51
3/5	PROVIDENCE	L, 68-82
NCAA FIRST ROUND (Storrs, Conn.)		
3/17	CLEMSON	L, 59-61

1990-91

Record: 29-5 (14-2 BIG EAST)

BIG EAST Regular Season Champions
BIG EAST Tournament Champions
NCAA Tournament Final Four

DATE	OPPONENT	RESULT
11/23	at Holy Cross	W, 87-75
11/29	IOWA	L, 41-58
DUKE DIAL CLASSIC (Durham, N.C.)		
12/1	vs. Purdue	L, 87-89 (OT)
12/2	vs. Harvard	W, 96-55
12/5	FAIRFIELD	W, 93-74
CONNECTICUT CLASSIC (Storrs, Conn.)		
12/8	FORDHAM	W, 85-43
12/9	AUBURN	W, 67-63
12/15	MINNESOTA	W, 85-60
12/23	at Hartford	W, 57-43
12/31	IOWA STATE	W, 69-56
1/2	*BOSTON COLLEGE*	W, 92-67
1/5	at Georgetown*	W, 86-61
1/7	at Villanova*	W, 66-39
1/9	ST. JOHN'S*	W, 77-45
1/12	SETON HALL*	W, 79-57
1/16	at Syracuse*	W, 65-63
1/23	PROVIDENCE*	W, 86-84
1/26	at Pittsburgh*	L, 59-61
1/30	at Boston College*	W, 68-65
2/2	GEORGETOWN*	W, 81-51
2/6	VILLANOVA*	W, 63-40
2/9	at St. John's*	W, 80-66
2/13	at Seton Hall*	W, 80-59
2/17	SYRACUSE*	W, 85-49
2/20	NORTHEASTERN	W, 86-55
2/23	at Providence*	L, 89-91
2/25	PITTSBURGH*	W, 79-55
BIG EAST TOURNAMENT (Washington, D.C.)		
3/2	vs. Villanova	W, 64-47
3/3	vs. Seton Hall	W, 69-54
3/4	vs. Providence	W, 79-74
NCAA FIRST & SECOND ROUNDS (Storrs, Conn.)		
3/16	TOLEDO	W, 81-80
NCAA EAST REGIONAL (Philadelphia, Pa.)		
3/21	vs. North Carolina State	W, 82-71
3/23	vs. Clemson	W, 60-57
NCAA FINAL FOUR (New Orleans, La.)		
3/30	vs. Virginia	L, 55-61

1991-92

Record: 23-11 (13-5 BIG EAST)

NCAA Tournament Second Round

DATE	OPPONENT	RESULT
11/24	at California	L, 60-76
WAHINE CLASSIC (Honolulu, Hawaii)		
11/29	vs. Eastern Washington	W, 70-48
11/30	vs. Louisiana Tech	W, 63-61
12/1	at Hawaii	L, 62-76
CONNECTICUT CLASSIC (Storrs, Conn.)		
12/7	DREXEL	W, 77-43
12/8	FLORIDA	W, 71-48
12/10	at Fairfield	W, 60-58
12/23	HARTFORD	W, 57-43
12/29	NORTH CAROLINA STATE	L, 59-62
12/31	KENTUCKY	W, 81-53
1/3	at Georgetown	L, 60-65
1/5	at Villanova*	W, 57-54
1/8	ST. JOHN'S*	W, 66-51
1/11	SETON HALL*	W, 67-53
1/15	SYRACUSE*	L, 51-68
1/17	at Miami*	L, 66-70
1/21	PROVIDENCE*	W, 88-64
1/25	at Pittsburgh*	W, 71-53
1/29	BOSTON COLLEGE*	W, 72-66
2/1	GEORGETOWN*	W, 72-67
2/5	VILLANOVA*	W, 86-49
2/9	at St. John's*	W, 60-55
2/12	at Seton Hall*	W, 70-52
2/15	at Syracuse*	W, 83-68
2/17	at Virginia	L, 43-65
2/21	MIAMI*	L, 59-75
2/23	at Providence*	L, 72-97
2/26	PITTSBURGH*	W, 90-47
2/29	at Boston College*	W, 98-67
BIG EAST TOURNAMENT (Storrs, Conn.)		
3/7	PITTSBURGH	W, 86-50
3/8	GEORGETOWN	W, 82-64
3/9	MIAMI	L, 47-56
NCAA FIRST ROUND (Storrs, Conn.)		
3/18	ST. PETER'S (N.J.)	W, 83-66
NCAA SECOND ROUND (Nashville, Tenn.)		
3/21	at Vanderbilt	L, 47-75

1992-93

Record: 18-11 (12-6 BIG EAST)

NCAA Tournament First Round

DATE	OPPONENT	RESULT
12/1	FAIRFIELD	W, 95-58
KENTUCKY LADY KATS INVITATIONAL (Lexington, Ky.)		
12/4	vs. George Washington	W, 58-56
12/5	at Kentucky	L, 54-75
CONNECTICUT CLASSIC (Storrs, Conn.)		
12/12	LAFAYETTE	W, 53-36
12/13	ST. JOSEPH'S (Pa.)	W, 53-51
12/22	at Seton Hall*	W, 70-64
HILTON HEAD SUPER SHOOTOUT (Hilton Head, S.C.)		
12/29	vs. Vanderbilt	L, 37-57
12/30	vs. UNC-Charlotte	W, 54-44
1/2	at Syracuse*	W, 78-50
1/6	at St. John's*	L, 51-54
1/9	BOSTON COLLEGE*	W, 81-69
1/15	MIAMI*	L, 66-69
1/17	at Providence*	W, 74-58
1/20	SETON HALL*	W, 72-53
1/24	PITTSBURGH*	W, 73-52
1/27	VILLANOVA*	L, 44-50
1/30	at Georgetown*	W, 81-78
2/3	ST. JOHN'S*	W, 71-59
2/7	SYRACUSE*	W, 85-54
2/10	at Boston College*	W, 79-52
2/14	at Miami*	L, 51-69
2/17	PROVIDENCE*	W, 76-47
2/20	STANFORD	L, 54-68
2/24	at Pittsburgh*	L, 74-76
2/27	GEORGETOWN*	L, 62-64
3/1	at Villanova*	W, 60-50
BIG EAST TOURNAMENT (Providence, R.I.)		
3/6	vs. Seton Hall	W, 56-54
3/7	at Providence	L, 73-87
NCAA FIRST & SECOND ROUNDS (Storrs, Conn.)		
3/17	LOUISVILLE	L, 71-74

1993-94

Record: 30-3 (17-1 BIG EAST)

BIG EAST Regular Season Champions
BIG EAST Tournament Champions
NCAA Tournament Elite Eight

DATE	OPPONENT	RESULT
11/27	COLGATE	W, 103-45
11/30	VERMONT	W, 96-66
CONNECTICUT CLASSIC (Storrs, Conn.)		
12/4	MARIST	W, 91-47
12/5	YALE	W, 95-52
12/8	at Auburn	W, 64-55
12/11	VIRGINIA	W, 74-63
12/13	at Boston College*	W, 80-62
12/28	at Stanford	L, 75-94
12/30	at San Francisco	W, 79-53
1/3	SYRACUSE*	W, 64-45
1/5	at Seton Hall*	L, 53-74
1/9	GEORGETOWN*	W, 95-54
1/12	at Villanova*	W, 57-41
1/16	PROVIDENCE*	W, 85-58
1/23	MIAMI*	W, 87-46
1/26	ST. JOHN'S*	W, 87-59
1/30	at Providence*	W, 97-80
2/2	at Georgetown*	W, 87-86 (OT)
2/4	at Pittsburgh*	W, 80-63
2/6	SETON HALL*	W, 76-65
2/9	VILLANOVA*	W, 78-63
2/13	at Miami*	W, 60-48
2/16	BOSTON COLLEGE*	W, 86-65
2/20	PITTSBURGH*	W, 83-59
2/24	at Syracuse*	W, 79-50
2/26	at St. John's*	W, 85-40
BIG EAST TOURNAMENT (Storrs, Conn.)		
3/5	ST. JOHN'S	W, 69-45
3/6	PROVIDENCE	W, 92-56
3/7	SETON HALL	W, 77-51
NCAA FIRST & SECOND ROUNDS (Storrs, Conn.)		
3/16	BROWN	W, 79-60
3/20	AUBURN	W, 81-59
NCAA EAST REGIONAL (Piscataway, N.J.)		
3/24	vs. Southern Mississippi	W, 78-64
3/26	vs. North Carolina	L, 69-81

ALL-TIME SCHEDULE & RESULTS

1994-95
Record: 35-0 (18-0 BIG EAST)
BIG EAST Regular Season Champions
BIG EAST Tournament Champions
NCAA Tournament Champions

DATE	OPPONENT	RESULT
CONNECTICUT CLASSIC (Storrs, Conn.)		
11/26	MORGAN STATE	W, 107-27
11/27	RHODE ISLAND	W, 92-59
12/4	VILLANOVA*	W, 80-42
12/7	at Holy Cross	W, 77-52
12/10	at North Carolina State	W, 98-75
12/23	IONA	W, 101-42
12/28	CALIFORNIA	W, 99-52
1/2	PITTSBURGH*	W, 100-67
1/5	at Georgetown*	W, 103-64
1/7	at St. John's*	W, 98-64
1/11	PROVIDENCE*	W, 104-50
1/13	SETON HALL*	W, 80-36
1/16	TENNESSEE	W, 77-66
1/18	at Boston College*	W, 79-54
1/22	SYRACUSE*	W, 89-58
1/24	at Miami*	W, 92-51
POWERBAR SHOOTOUT (Kansas City, Mo.)		
1/28	at Kansas	W, 97-87
1/31	at Providence*	W, 89-56
2/5	GEORGETOWN*	W, 94-72
2/9	MIAMI*	W, 85-48
2/12	at Seton Hall*	W, 84-62
2/16	at Pittsburgh*	W, 71-43
2/19	BOSTON COLLEGE*	W, 86-34
2/22	ST. JOHN'S*	W, 103-56
2/25	at Syracuse*	W, 89-62
2/27	at Villanova*	W, 79-54
BIG EAST TOURNAMENT (South Orange, N.J.)		
3/4	vs. Providence	W, 92-63
3/5	vs. Pittsburgh	W, 95-63
3/6	at Seton Hall	W, 85-49
NCAA FIRST & SECOND ROUNDS (Storrs, Conn.)		
3/16	MAINE	W, 105-75
3/20	VIRGINIA TECH	W, 91-45
NCAA EAST REGIONAL (Storrs, Conn.)		
3/24	ALABAMA	W, 87-56
3/26	VIRGINIA	W, 67-63
NCAA FINAL FOUR (Minneapolis, Minn.)		
4/1	vs. Stanford	W, 87-60
4/2	vs. Tennessee	W, 70-64

1995-96
Record: 34-4 (17-1 BIG EAST)
BIG EAST Regular Season Champions
BIG EAST Tournament Champions
NCAA Tournament Final Four

DATE	OPPONENT	RESULT
HALL OF FAME TIPOFF CLASSIC (Knoxville, Tenn.)		
11/19	vs. Louisiana Tech	L, 81-83 (OT)
WAHINE CLASSIC (Honolulu, Hawaii)		
11/24	vs. Northern Arizona	W, 87-63
11/25	vs. Oregon State	W, 88-70
11/26	at Hawaii	W, 65-48
CENTRAL FIDELITY INVITATIONAL TOURNAMENT (Richmond, Va.)		
12/2	vs. North Carolina	W, 77-62
12/3	vs. Alabama	W, 81-67
12/7	WEST VIRGINIA*	W, 79-47
CONNECTICUT CLASSIC (Storrs, Conn.)		
12/9	LOYOLA (MD)	W, 74-22
12/10	DUQUESNE	W, 88-60
12/22	RHODE ISLAND	W, 84-65
12/29	NORTHEASTERN	W, 96-34
1/2	at Syracuse*	L, 59-62
1/4	*GEORGETOWN*	W, 96-64
1/6	at Tennessee	W, 59-53
1/10	at Miami*	W, 79-52
1/12	PROVIDENCE*	W, 108-71
1/15	GEORGIA	L, 67-75
1/18	at Notre Dame*	W, 87-64
1/20	at Providence*	W, 76-46
1/24	RUTGERS*	W, 96-68
1/27	PITTSBURGH*	W, 91-52
1/30	at Villanova*	W, 62-46
2/3	at Boston College*	W, 87-65
2/10	ST. JOHN'S*	W, 85-41
2/11	SETON HALL*	W, 73-40
2/13	at West Virginia*	W, 82-37
2/18	at Rutgers*	W, 73-61
2/21	at St. John's*	W, 82-54
2/24	NOTRE DAME*	W, 86-79
2/26	VILLANOVA*	W, 85-51
BIG EAST TOURNAMENT (Storrs, Conn.)		
3/3	RUTGERS	W, 93-64
3/4	PITTSBURGH	W, 83-51
3/5	NOTRE DAME	W, 71-54
NCAA FIRST & SECOND ROUNDS (Storrs, Conn.)		
3/16	HOWARD	W, 94-63
3/18	MICHIGAN STATE	W, 88-68
NCAA MIDEAST REGIONAL (Rosemont, Ill.)		
3/23	vs. San Francisco	W, 72-44
3/25	vs. Vanderbilt	W, 67-57
NCAA FINAL FOUR (Charlotte, N.C.)		
3/29	vs. Tennessee	L, 83-88 (OT)

1996-97
Record: 33-1 (18-0 BIG EAST)
BIG EAST Regular Season Champions
BIG EAST Tournament Champions
NCAA Tournament Elite Eight

DATE	OPPONENT	RESULT
HALL OF FAME TIPOFF CLASSIC (Palo Alto, Calif.)		
11/17	vs. Western Kentucky	W, 74-56
REEBOK CLASSIC (Boston, Mass.)		
11/24	at Boston College*	W, 78-38
11/26	IDAHO STATE	W, 91-50
CONNECTICUT CLASSIC (Storrs, Conn.)		
11/30	MASSACHUSETTS	W, 67-50
12/1	VA. COMMONWEALTH	W, 93-53
12/7	at Pittsburgh*	W, 78-51
12/9	at Rhode Island	W, 97-50
12/21	KANSAS	W, 85-64
12/28	at UC Santa Barbara	W, 87-76
1/3	GEORGETOWN*	W, 98-58
1/5	TENNESSEE (HCC)	W, 72-57
1/7	SYRACUSE*	W, 93-67
1/9	at Miami*	W, 69-57
1/12	SETON HALL*	W, 86-56
1/15	RUTGERS*	W, 78-45
1/18	at St. John's*	W, 75-53
1/20	at Georgia	W, 97-65
1/26	at West Virginia*	W, 91-54
1/30	BOSTON COLLEGE*	W, 60-39
2/2	at Providence*	W, 95-68
2/5	at Seton Hall*	W, 85-53
2/9	NOTRE DAME*	W, 72-49
2/13	at Georgetown*	W, 102-67
2/16	MIAMI* (HCC)	W, 86-59
2/19	PITTSBURGH*	W, 103-71
2/22	VILLANOVA*	W, 67-54
2/26	at Syracuse*	W, 86-52
BIG EAST TOURNAMENT (Storrs, Conn.)		
3/2	VILLANOVA	W, 63-45
3/3	MIAMI	W, 98-71
3/4	NOTRE DAME	W, 86-77
NCAA FIRST & SECOND ROUNDS (Storrs, Conn.)		
3/15	5 LEHIGH	W, 103-35
3/17	5 IOWA	W, 72-53
NCAA MIDWEST REGIONAL (Iowa City, Iowa)		
3/22	vs. Illinois	W, 78-73
3/24	vs. Tennessee	L, 81-91

1997-98
Record: 34-3 (17-1 BIG EAST)
BIG EAST Regular Season Champions
BIG EAST Tournament Champions
NCAA Tournament Elite Eight

DATE	OPPONENT	RESULT
PRESEASON WNIT (Storrs, Conn.)		
11/14	HOLY CROSS	W, 87-76
11/16	ST. JOSEPH'S (Pa)	W, 74-49
11/20	NORTHWESTERN	W, 106-60
11/21	NEBRASKA	W, 71-61
11/25	IOWA	W, 65-55
11/29	RHODE ISLAND	W, 101-38
12/2	VILLANOVA*	W, 67-27
12/6	at Notre Dame*	W, 78-59
12/11	at Massachusetts	W, 63-44
HONDA ELITE FOUR HOLIDAY CLASSIC (Lakeland, Fla.)		
12/21	vs. Stanford	W, 94-78
12/27	at UNLV	W, 80-47
12/31	RUTGERS*	W, 82-69
1/3	at Tennessee	L, 69-84
1/6	PROVIDENCE*	W, 126-48
1/8	at St. John's*	W, 101-48
1/10	WEST VIRGINIA*	W, 94-74
1/14	at Pittsburgh*	W, 83-46
1/19	OLD DOMINION (HCC)	W, 93-72
1/22	at Seton Hall*	W, 89-59
1/25	BOSTON COLLEGE* (HCC)	W, 86-53
1/28	at Georgetown*	W, 81-58
2/1	SYRACUSE*	W, 100-62
2/4	at West Virginia*	W, 85-68
2/7	at Providence*	W, 95-46
2/10	at Rutgers*	L, 70-74
2/13	MIAMI*	W, 80-60
2/16	MAINE (HCC)	W, 98-70
2/18	ST. JOHN'S*	W, 86-50
2/21	NOTRE DAME*	W, 73-61
2/24	at Villanova*	W, 75-71 (OT)
BIG EAST TOURNAMENT (Piscataway, N.J.)		
3/1	vs. West Virginia	W, 84-82
3/2	vs. Notre Dame	W, 73-53
3/3	vs. Rutgers	W, 67-58
NCAA FIRST & SECOND ROUNDS (Storrs, Conn.)		
3/13	FAIRFIELD	W, 93-52
3/15	GEORGE WASHINGTON	W, 75-67
NCAA EAST REGIONAL (Dayton, Ohio)		
3/21	vs. Arizona	W, 74-57
3/23	vs. North Carolina State	L, 52-60

1998-99
Record: 29-5 (17-1 BIG EAST)
BIG EAST Regular Season Champions
BIG EAST Tournament Champions
NCAA Tournament Sweet Sixteen

DATE	OPPONENT	RESULT
FOUR IN THE FALL (San Jose, Calif.)		
11/13	vs. Duke	W, 104-74
11/14	vs. Arkansas	W, 100-64
11/17	at UCLA	W, 113-102
11/28	WASHINGTON	W, 101-81
11/30	HOLY CROSS	W, 107-56
12/5	at Rhode Island	W, 88-42
12/8	at Notre Dame*	W, 106-81
12/13	ST. JOHN'S*	W, 91-51
12/27	QUINNIPIAC	W, 117-20
12/29	at Villanova*	W, 74-43
1/2	WEST VIRGINIA* (HCC)	W, 116-71
1/5	at Seton Hall*	W, 84-56
1/7	at Pittsburgh*	W, 106-52
1/10	TENNESSEE	L, 81-92
1/13	SETON HALL*	W, 101-41
1/16	GEORGETOWN*	W, 106-49
1/18	at Louisiana Tech	L, 76-90
1/20	MIAMI*	W, 89-55
1/23	at Boston College*	L, 66-78
1/27	at Rutgers*	W, 56-55
1/31	PITTSBURGH*	W, 79-43
2/3	SYRACUSE*	W, 96-50
2/6	at Miami*	W, 88-66
2/9	BOSTON COLLEGE* (HCC)	W, 107-77
2/13	at Old Dominion	L, 82-77
2/17	PROVIDENCE*	W, 88-53
2/20	at Georgetown*	W, 82-55
2/23	at Syracuse*	W, 105-43
BIG EAST TOURNAMENT (Piscataway, N.J.)		
2/28	vs. St. John's	W, 82-58
3/1	vs. Georgetown	W, 77-42
3/2	vs. Notre Dame	W, 96-75
NCAA FIRST & SECOND ROUNDS (Storrs, Conn.)		
3/13	ST. FRANCIS (PA)	W, 97-46

ALL-TIME SCHEDULE & RESULTS

3/15	XAVIER	W, 86-84
NCAA MIDEAST REGIONAL (Cincinnati, Ohio)		
3/20	4 vs. Iowa State	L, 58-64

1999-00
Record: 36-1 (16-0 BIG EAST)
BIG EAST Regular Season Champions
BIG EAST Tournament Champions
NCAA Tournament Champions

DATE	OPPONENT	RESULT
11/21	at Iowa	W, 73-45
COACHES VS. CANCER CHALLENGE (Hartford, Conn.)		
11/24	KENTUCKY	W, 68-62
11/26	OLD DOMINION (HCC)	W, 109-66
11/28	PEPPERDINE	W, 101-58
11/30	ILLINOIS	W, 100-79
HONDA ELITE 4 CLASSIC (Orlando, Fla.)		
12/5	vs. Penn State	W, 87-74
12/8	at Seton Hall*	W, 88-45
12/23	UCLA	W, 106-64
12/29	at Oklahoma	W, 84-68
1/2	LOUISIANA TECH	W, 90-63
1/4	at Georgetown*	W, 87-48
1/8	at Tennessee	W, 74-67
1/12	WEST VIRGINIA*	W, 75-35
1/15	PITTSBURGH*	W, 88-36
1/17	RUTGERS* (HCC)	W, 65-50
1/20	at Holy Cross	W, 89-51
1/22	at Villanova*	W, 79-46
1/26	BOSTON COLLEGE*	W, 84-77
1/29	at Miami*	W, 84-36
2/2	TENNESSEE	L, 71-72
2/5	SETON HALL*	W, 86-34
2/8	MIAMI*	W, 93-46
2/12	at Rutgers*	W, 49-45
2/15	at St. John's*	W, 85-43
2/18	SYRACUSE*	W, 100-74
2/23	at West Virginia*	W, 100-28
2/26	NOTRE DAME* (HCC)	W, 77-59
2/29	at Providence*	W, 102-68
BIG EAST TOURNAMENT (Storrs, Conn.)		
3/5	ST. JOHN'S	W, 85-41
3/6	BOSTON COLLEGE	W, 79-54
3/7	RUTGERS	W, 79-59
NCAA FIRST & SECOND ROUNDS (Storrs, Conn.)		
3/17	HAMPTON	W, 116-45
3/19	CLEMSON	W, 83-45
NCAA EAST REGIONAL (Richmond, Va.)		
3/25	vs. Oklahoma	W, 102-80
3/27	vs. Louisiana State	W, 86-71
NCAA FINAL FOUR (Philadelphia, Pa.)		
3/31	vs. Penn State	W, 89-67
4/2	vs. Tennessee	W, 71-52

2000-01
Record: 32-3 (15-1 BIG EAST)
BIG EAST Regular Season Champions
BIG EAST Tournament Champions
NCAA Tournament Final Four

DATE	OPPONENT	RESULT
STATE FARM TIP-OFF CLASSIC (Hartford, Conn.)		
11/12	GEORGIA (HCC)	W, 99-70
11/21	at Pepperdine	W, 98-63
11/24	at Washington	W, 100-54
11/29	GEO. WASHINGTON (HCC)	W, 90-63
12/5	at Miami*	W, 77-53
12/7	HOLY CROSS	W, 92-32
12/10	at Illinois	W, 97-55
12/22	WAKE FOREST	W, 107-52
12/30	TENNESSEE (HCC)	W, 81-76
1/2	GEORGETOWN*	W, 107-45
1/7	at Louisiana Tech	W, 71-55
1/9	at Syracuse*	W, 76-63
1/13	PROVIDENCE*	W, 104-49
1/15	at Notre Dame*	L, 76-92
1/18	OLD DOMINION	W, 80-51
1/20	at Pittsburgh*	W, 83-43
1/23	MIAMI*	W, 81-45
1/27	SYRACUSE* (HCC)	W, 84-60
2/1	at Tennessee	L, 88-92
2/4	VILLANOVA*	W, 75-39
2/7	at Virginia Tech*	W, 90-38
2/11	at Boston College*	W, 78-53
2/14	RUTGERS*	W, 70-45
2/18	at Villanova*	W, 61-43
2/20	WEST VIRGINIA* (HCC)	W, 97-34
2/23	ST. JOHN'S*	W, 118-44
2/27	at Seton Hall*	W, 83-48
BIG EAST TOURNAMENT (Storrs, Conn.)		
3/4	BOSTON COLLEGE	W, 96-53
3/5	RUTGERS	W, 94-66
3/6	NOTRE DAME	W, 78-76
NCAA FIRST & SECOND ROUNDS (Storrs, Conn.)		
3/17	LONG ISLAND	W, 101-29
3/19	COLORADO STATE	W, 89-44
NCAA EAST REGIONAL (Pittsburgh, Pa.)		
3/24	vs. North Carolina State	W, 72-58
3/26	vs. Louisiana Tech	W, 67-48
NCAA FINAL FOUR (St. Louis, Mo.)		
3/30	vs. Notre Dame	L, 75-90

2001-02
Record: 39-0 (16-0 BIG EAST)
BIG EAST Regular Season Champions
BIG EAST Tournament Champions
NCAA Tournament Champions

DATE	OPPONENT	RESULT
PRESEASON WNIT (Storrs, Conn.)		
11/9	FAIRFIELD	W, 93-50
11/11	FLORIDA INT'L	W, 91-47
11/15	NORTH CAROLINA	W, 94-74
11/18	VANDERBILT	W, 69-50
11/24	RHODE ISLAND (HCC)	W, 84-38
11/26	at Wake Forest	W, 88-38
11/30	BALL STATE	W, 103-69
12/4	ST. JOHN'S*	W, 88-28
12/6	HOLY CROSS (HCC)	W, 97-54
12/9	LOUISIANA TECH (HCC)	W, 74-50
12/22	OKLAHOMA (HCC)	W, 86-72
12/27	CAL STATE-NORTHRIDGE	W, 101-44
12/29	at Old Dominion	W, 84-70
12/31	at Wright State	W, 97-39
1/2	PITTSBURGH*	W, 112-43
1/5	at Tennessee	W, 86-72
1/9	at St. John's*	W, 84-43
1/12	MIAMI* (HCC)	W, 96-50
1/15	at Georgetown*	W, 85-41
1/19	at Villanova*	W, 93-60
1/21	NOTRE DAME* (HCC)	W, 80-53
1/26	BOSTON COLLEGE*	W, 79-56
1/29	at Virginia Tech*	W, 59-50
2/3	at Providence*	W, 85-61
2/6	SETON HALL*	W, 92-40
2/10	VIRGINIA TECH*	W, 77-42
2/13	at Syracuse*	W, 85-55
2/20	PROVIDENCE*	W, 106-41
2/23	at Rutgers*	W, 80-42
2/26	at West Virginia*	W, 89-60
BIG EAST TOURNAMENT (Piscataway, N.J.)		
3/3	vs. Seton Hall	W, 78-48
3/4	vs. Villanova	W, 83-39
3/5	vs. Boston College	W, 96-54
NCAA FIRST & SECOND ROUNDS (Storrs, Conn.)		
3/16	ST. FRANCIS (Pa.)	W, 86-37
3/17	IOWA	W, 86-48
NCAA MIDEAST REGIONAL (Milwaukee, Wis.)		
3/23	vs. Penn State	W, 82-64
3/25	vs. Old Dominion	W, 85-64
NCAA FINAL FOUR (San Antonio, Texas)		
3/29	vs. Tennessee	W, 79-56
3/31	vs. Oklahoma	W, 82-70

2002-03
Record: 37-1 (16-0 BIG EAST)
BIG EAST Regular Season Champions
NCAA Tournament Champions

DATE	OPPONENT	RESULT
11/22	WRIGHT STATE	W, 85-39
JIMMY V CLASSIC (Raleigh, N.C.)		
11/24	at NC State	W, 78-50
WAHINE CLASSIC (Honolulu, Hawaii)		
11/29	vs. Denver	W, 85-29
11/30	at Hawaii	W, 60-53
12/1	vs. Oklahoma	W, 73-60
12/5	at Holy Cross	W, 68-46
12/7	SOUTHERN CALIFORNIA (HCC)	W, 68-44
12/20	PEPPERDINE	W, 109-48
12/22	ST. JOSEPH'S (HCC)	W, 82-48
12/28	at South Florida	W, 72-56
12/30	at Florida State	W, 74-55
1/4	TENNESSEE (HCC)	W, 63-62 (OT)
1/8	RUTGERS* (HCC)	W, 67-62
1/12	VIRGINIA TECH*	W, 69-57
1/15	at Seton Hall*	W, 53-48
1/18	GEORGETOWN* (HCC)	W, 72-49
1/20	at Notre Dame*	W, 72-53
1/25	at Pittsburgh*	W, 76-55
1/29	VILLANOVA*	W, 58-38
2/1	at Duke	W, 77-65
2/4	at St. John's*	W, 87-46
2/8	at Boston College*	W, 83-75
2/12	SYRACUSE* (HCC)	W, 75-51
2/16	SETON HALL*	W, 84-44
2/19	at Miami*	W, 81-60
2/23	NOTRE DAME*	W, 77-59
2/26	at Georgetown*	W, 97-57
3/1	at Providence*	W, 70-52
3/4	WEST VIRGINIA* (HCC)	W, 78-58
BIG EAST TOURNAMENT (Piscataway, N.J.)		
3/9	vs. Seton Hall	W, 70-47
3/10	vs. Virginia Tech	W, 71-54
3/11	vs. #18 Villanova	L, 48-52
NCAA FIRST & SECOND ROUNDS (Storrs, Conn.)		
3/23	BOSTON UNIVERSITY	W, 91-44
3/25	TCU	W, 81-66
NCAA EAST REGIONAL (Dayton, Ohio)		
3/30	vs. #25/17 Boston College	W, 70-49
4/1	vs. #10/7 Purdue	W, 73-64
NCAA FINAL FOUR (Atlanta, Ga.)		
4/6	vs. #5/5 Texas	W, 71-69
4/8	vs. #4/4 Tennessee	W, 73-68

2003-04
Record: 31-4 (14-2 BIG EAST)
BIG EAST Regular Season Champions
NCAA Tournament Champions

DATE	OPPONENT	RESULT
11/23	WESTERN MICHIGAN	W, 95-46
11/25	FLORIDA STATE (HCC)	W, 81-53
11/30	HOLY CROSS (HCC)	W, 76-42
12/2	SIENA	W, 69-45
12/5	at Pepperdine	W, 84-53
12/7	at Southern California	W, 72-69
12/18	ARIZONA STATE (HCC)	W, 81-55
12/21	at St. Joseph's	W, 87-34
12/29	NC STATE (HCC)	W, 87-53
1/3	#4/4 DUKE (HCC)	L, 67-68
1/7	at West Virginia*	W, 82-57
1/10	GEORGETOWN*	W, 69-51
1/13	at Notre Dame*	L, 51-66
1/17	#22/20 BOSTON COLLEGE (HCC)	W, 69-61
1/19	RUTGERS* (HCC)	W, 72-47
1/24	at Seton Hall*	W, 71-63
1/27	at #23/22 Virginia Tech*	W, 68-50
1/31	ST. JOHN'S*	W, 82-49
2/5	at #1/1 Tennessee	W, 81-67
2/8	#22/20 MIAMI*	W, 83-65
2/11	at Syracuse*	W, 82-38
2/14	at Rutgers*	W, 66-43
2/17	PITTSBURGH* (HCC)	W, 97-42
2/21	at #23/23 Boston College*	W, 81-60
2/25	PROVIDENCE*	W, 79-38
2/28	at Villanova*	L, 56-59
3/2	WEST VIRGINIA*	W, 100-72
BIG EAST TOURNAMENT (Hartford, Conn.)		
3/7	vs. Virginia Tech	W, 48-34
3/8	vs. #23/19 Boston College	L, 70-73
NCAA FIRST & SECOND ROUNDS (Bridgeport, Conn.)		
3/21	vs. Pennsylvania	W, 91-55
3/23	vs. #22/21 vs. Auburn	W, 79-53
NCAA EAST REGIONAL (Hartford, Conn.)		
3/27	vs. UC Santa Barbara	W, 63-55
3/29	vs. #5/7 Penn State	W, 66-49

ALL-TIME SCHEDULE & RESULTS

NCAA FINAL FOUR (New Orleans, La.)		
4/4	vs. #24/22 Minnesota	W, 67-58
4/6	vs. #2/3 Tennessee	W, 70-61

2004-05
Record: 25-8 (13-3 BIG EAST)
BIG EAST Tournament Champions
NCAA Tournament Sweet Sixteen

DATE	OPPONENT	RESULT
11/19	BUFFALO	W, 107-40
JIMMY V CLASSIC (Raleigh, N.C.)		
11/21	vs. #9/12 North Carolina	L, 65-71
12/1	SOUTH FLORIDA	W, 76-65 (OT)
12/5	HOLY CROSS(HCC)	W, 75-36
12/7	HARTFORD (HCC)	W, 55-32
12/21	at Arizona State	L, 50-61
12/23	at Colorado State	W, 63-44
12/27	GEORGE MASON (HCC)	W, 76-44
12/29	#10/10 MICHIGAN STATE (HCC)	L, 51-67
1/2	at St. John's*	W, 60-32
1/4	PROVIDENCE*	W, 83-33
1/8	#10/10 TENNESSEE (HCC)	L, 67-68
1/12	at #7/6 Notre Dame*	W, 67-50
1/15	VILLANOVA*	W, 73-57
1/17	#15/11 TEXAS (HCC)	W, 73-57
1/22	SETON HALL* (HCC)	W, 64-47
1/26	at Pittsburgh*	W, 89-53
1/30	#6/7 NOTRE DAME*	L, 59-65
2/3	#7/8 RUTGERS* (HCC)	W, 57-44
2/5	at Providence*	W, 71-24
2/9	#22/19 Boston College*	W, 80-55
2/13	at #11/11 Rutgers*	L, 62-76
2/16	at Georgetown*	W, 67-49
2/19	SYRACUSE* (HCC)	W, 85-49
2/22	PITTSBURGH*	W, 97-49
2/26	at #24/23 Boston College*	L, 48-51
3/1	at West Virginia*	W, 71-41
BIG EAST Tournament (Hartford, Conn.)		
3/6	vs Syracuse	W, 82-56
3/7	vs. #10/10 Notre Dame	W, 67-54
3/8	vs. #9/9 Rutgers	W, 67-51
NCAA FIRST & SECOND ROUNDS (Storrs, Conn.)		
3/20	DARTMOUTH	W, 95-47
3/22	FLORIDA STATE	W, 70-52
NCAA KANSAS CITY REGIONAL (Kansas City, Mo.)		
3/27	vs. #1/1 Stanford	L, 59-76

2005-06
Record: 32-5 (14-2 BIG EAST)
BIG EAST Tournament Champions
NCAA Tournament Elite Eight

DATE	OPPONENT	RESULT
PRESEASON WNIT (Storrs, Conn.)		
11/12	MARIST	W, 71-45
11/14	INDIANA STATE	W, 86-43
11/17	BOSTON COLLEGE	W, 60-46
11/20	#25/22 OKLAHOMA	W, 82-62
11/27	at Cleveland State	W, 85-51
12/1	HARTFORD (HCC)	W, 72-47
JIMMY V CLASSIC (Hartford, Conn.)		
12/5	#7/8 NORTH CAROLINA (HCC)	L, 54-77
12/8	at Villanova*	W, 72-56
12/19	HOLY CROSS* (HCC)	W, 81-54
12/22	HOFSTRA (HCC)	W, 86-49
12/29	ALBANY (HCC)	W, 78-44
12/31	ARMY(HCC)	W, 85-46
1/4	GEORGETOWN*	W, 80-38
1/7	at #1/1 Tennessee	L, 80-89
1/10	at Seton Hall*	W, 93-53
1/12	Cincinnati* (HCC)	W, 92-71
1/14	ST. JOHN'S*	W, 70-53
1/16	#3/3 LSU (HCC)	W, 51-48
1/21	at Pittsburgh*	W, 65-54
1/24	SOUTH FLORIDA* (HCC)	W, 77-47
1/28	at #12/11 DePaul*	W, 84-75
1/31	at Louisville*	W, 75-68
2/4	WEST VIRGINIA*	W, 58-50
2/7	#9/9 RUTGERS*	L, 56-60
2/12	at Texas	W, 71-58
2/15	PROVIDENCE* (HCC)	W, 84-58
2/19	at Notre Dame*	W, 79-64
2/22	at Syracuse*	W, 65-36
2/25	MARQUETTE*	W, 74-59
2/27	at 7/8 Rutgers*	L, 42-48
BIG EAST TOURNAMENT (Hartford, Conn.)		
3/5	vs. Notre Dame	W, 71-60
3/6	vs. #15/15 DePaul	W, 69-57
3/7	vs. West Virginia	W, 50-44
NCAA FIRST & SECOND ROUNDS (State College, Pa.)		
3/19	vs. Coppin State	W, 77-54
3/21	vs. Virginia Tech	W, 79-56
NCAA BRIDGEPORT REGIONAL (Bridgeport, Conn.)		
3/26	vs. #12/12 Georgia	W, 77-75
3/28	vs. #4/4 Duke	L, 61-63 (OT)

2006-07
Record: 32-4 (16-0 BIG EAST)
BIG EAST Regular Season Champions
NCAA Tournament Elite Eight

DATE	OPPONENT	RESULT
11/13	RICHMOND (HCC)	W, 84-50
11/16	COLGATE	W, 81-37
11/28	BOSTON UNIV.	W, 84-51
11/30	#9/9 PURDUE	W, 66-55
12/4	at Holy Cross	W, 83-64
12/7	at Georgetown*	W, 84-26
12/18	at Virginia	W, 96-60
12/21	COLORADO STATE	W, 93-58
12/23	OAKLAND (MICH.)(HCC)	W, 85-53
12/29	HARTFORD (HCC)	W, 62-36
12/31	SACRED HEART (HCC)	W, 82-40
1/2	at West Virginia*	W, 63-44
1/6	#4/4 TENNESSEE (HCC)	L, 64-70
1/9	SETON HALL*	W, 106-58
1/13	SYRACUSE*	W, 76-45
1/15	at #2/2 North Carolina	L, 76-82
1/17	at Providence*	W, 96-53
1/21	at St. John's*	W, 84-63
1/24	DEPAUL*	W, 88-76
1/27	NOTRE DAME*	W, 64-47
1/30	at Cincinnati*	W, 70-60
2/3	at 16/18 Marquette*	W, 52-48
2/6	#23/25 RUTGERS*	W, 60-50
2/11	at 7/7 LSU	W, 72-71
2/13	#20/16 LOUISVILLE*	W, 84-56
2/17	PITTSBURGH* (HCC)	W, 82-68
2/20	at South Florida*	W, 81-67
2/24	VILLANOVA *(HCC)	W, 92-49
2/26	at #21/22 Rutgers*	W, 70-44
BIG EAST TOURNAMENT (Hartford, Conn.)		
3/4	South Florida	W, 74-54
3/5	#23/23 Louisville	W, 76-50
3/6	#19/19 Rutgers	L, 47-55
NCAA FIRST & SECOND ROUNDS (Hartford, Conn.)		
3/18	vs UMBC	W, 82-33
3/20	vs. #21/22 UW-Green Bay	W, 94-70
NCAA FRESNO REGIONAL (Fresno, Calif.)		
3/24	vs. #18/20 NC State	W, 78-71
3/26	vs. #12/11 LSU	L, 50-73

2007-08
Record: 36-2 (15-1 BIG EAST)
BIG EAST Regular Season Champions
BIG EAST Tournament Champions
NCAA Tournament Final Four

DATE	OPPONENT	RESULT
11/11	STONY BROOK	W, 98-35
11/14	HOLY CROSS	W, 91-36
PARADISE JAM (U.S. Virgin Islands)		
11/22	vs. #4/4 Stanford	W, 66-54
11/23	vs. Old Dominion	W, 86-43
11/25	vs. #9/8 Duke	W, 74-48
11/29	BYU (HCC)	W, 80-34
12/5	VIRGINIA (HCC)	W, 75-45
12/17	SOUTH CAROLINA	W, 97-39
12/21	at San Diego State	W, 85-53
12/29	HARTFORD (XL)	W, 70-24
12/31	ARMY (XL)	W, 82-33
1/3	at Villanova*	W, 88-38
1/6	at Purdue	W, 100-50
1/9	#16/16 West Virginia*	W, 84-48
1/12	at Louisville*	W, 92-71
1/15	at Syracuse*	W, 65-59
1/19	CINCINNATI* (XL)	W, 86-49
1/21	#3/3 NORTH CAROLINA	W, 82-71
1/27	#16/16 at Notre Dame*	W, 81-64
1/30	SOUTH FLORIDA* (XL)	W, 71-48
2/2	PROVIDENCE*	W, 80-54
2/5	at #7/7 Rutgers*	L, 71-73
2/9	at Seton Hall*	W, 82-36
2/12	GEORGETOWN*	W, 80-48
2/17	at #18/18 Pittsburgh*	W, 90-64
2/20	MARQUETTE* (XL)	W, 95-63
2/23	ST. JOHN'S*	W, 98-41
2/25	at #6/6 LSU	W, 74-69
3/1	at DePaul*	W, 77-76
3/3	#4/4 RUTGERS* (XL)	W, 66-46
BIG EAST TOURNAMENT (Hartford, Conn.)		
3/9	vs. DePaul	W, 86-67
3/10	vs. Pittsburgh	W, 74-47
3/11	vs. #23/22 Louisville	W, 65-59
NCAA FIRST & SECOND ROUNDS (Bridgeport, Conn.)		
3/23	vs. Cornell	W, 87-47
3/25	vs. Texas	W, 89-55
NCAA GREENSBORO REGIONAL (Greensboro, N.C.)		
3/30	vs. #11/14 Old Dominion	W, 78-63
4/1	vs. #7/7 Rutgers	W, 66-56
NCAA FINAL FOUR (Tampa, Fla.)		
4/6	vs. #4/4 Stanford	L, 73-82

2008-09
Record: 39-0 (16-0 BIG EAST)
BIG EAST Regular Season Champions
BIG EAST Tournament Champions
NCAA Tournament Champions

DATE	OPPONENT	RESULT
11/16	GEORGIA TECH	W, 82-71
11/20	SAN DIEGO STATE (XL)	W, 99-55
11/22	RHODE ISLAND (XL)	W, 91-43
11/25	at BYU	W, 96-47
11/30	#4/4 OKLAHOMA	W, 106-78
12/3	HOLY CROSS	W, 96-37
MAGGIE DIXON CLASSIC (New York, N.Y.)		
12/14	vs. Penn State	W, 77-63
CARIBBEAN CLASSIC (Cancun, Mexico)		
12/18	vs. Washington	W, 109-51
12/19	vs. No. Colorado	W, 85-40
12/21	vs. Florida State	W, 83-71
12/28	at South Carolina	W, 77-48
12/31	HARTFORD (XL)	W, 78-41
1/3	LSU (XL)	W, 76-63
1/6	at South Florida*	W, 83-37
1/10	at West Virginia*	W, 85-55
1/13	DEPAUL*	W, 77-62
1/17	SYRACUSE (XL)	W, 107-53
1/19	at #2/2 North Carolina	W, 88-58
1/24	at Cincinnati*	W, 65-34
1/26	#6/10 LOUISVILLE*	W, 93-65
1/31	at Georgetown*	W, 80-61
2/3	RUTGERS* (XL)	W, 75-56
2/7	at Marquette*	W, 83-49
2/11	at St. John's*	W, 77-64
2/15	#19/23 PITTSBURGH*	W, 95-42
2/18	at Providence*	W, 75-39
2/22	#24/24 NOTRE DAME (XL)	W, 76-66
2/24	VILLANOVA*	W, 74-47
2/28	SETON HALL (XL)	W, 81-50
3/2	at Rutgers*	W, 69-59
BIG EAST TOURNAMENT (Hartford, Conn.)		
3/8	vs. South Florida	W, 79-42
3/9	vs. Villanova	W, 72-42
3/10	vs. #5/5 Louisville	W, 75-36
NCAA FIRST & SECOND ROUNDS (Storrs, Conn.)		
3/22	VERMONT	W, 104-65
3/24	#21/22 FLORIDA	W, 87-59
NCAA TRENTON REGIONAL (Trenton, N.J.)		

ALL-TIME SCHEDULE & RESULTS

3/29	vs. #13/14 California	W, 77-53
3/31	vs. #19/- Arizona State	W, 83-64
NCAA FINAL FOUR (St. Louis, Mo.)		
4/5	vs. #2/2 Stanford	W, 83-64
4/7	vs. #7/7 Louisville	W, 76-54

2009-10
Record: 39-0 (16-0 BIG EAST)
BIG EAST Regular Season Champions
BIG EAST Tournament Champions
NCAA Tournament Champions

DATE	OPPONENT	RESULT
11/14	NORTHEASTERN	W, 105-35
ESPNU ROAD TO THE CHAMPIONSHIP (San Antonio, Texas)		
11/17	vs. #10/13 Texas	W, 83-58
11/20	at Holy Cross	W, 87-34
WBCA CLASSIC (Storrs, Conn.)		
11/27	HOFSTRA	W, 91-46
11/28	RICHMOND	W, 91-37
11/29	CLEMSON	W, 87-48
12/3	VERMONT	W, 84-42
12/10	HARTFORD (XL)	W, 80-45
12/20	IONA	W, 90-35
12/23	#2/2 STANFORD (XL)	W, 80-68
12/28	at #12/11 Florida State	W, 78-59
1/2	at Seton Hall*	W, 91-24
1/4	SOUTH FLORIDA* (XL)	W, 84-42
1/7	CINCINNATI*	W, 83-51
1/9	#7/7 NORTH CAROLINA	W, 88-47
1/13	at Marquette*	W, 68-43
1/16	#3/3 NOTRE DAME*	W, 70-46
1/18	at #7/6 Duke	W, 81-48
1/23	at Villanova*	W, 74-35
1/26	RUTGERS* (XL)	W, 73-36
1/30	at Pittsburgh*	W, 98-56
2/2	#11/8 WEST VIRGINIA*	W, 80-47
2/7	at Louisville*	W, 84-38
2/10	at DePaul*	W, 95-62
2/13	#25/24 ST. JOHN'S*	W, 66-52
2/15	#11/11 at Oklahoma	W, 76-60
2/20	PROVIDENCE* (XL)	W, 85-53
2/24	at Syracuse*	W, 87-66
2/27	#11/13 GEORGETOWN* (XL)	W, 84-62
3/1	at #8/6 Notre Dame*	W, 76-51
BIG EAST TOURNAMENT (Hartford, Conn.)		
3/7	vs. Syracuse	W, 77-41
3/8	vs. #6/6 Notre Dame	W, 59-44
3/9	vs. #9/9 West Virginia	W, 60-32
NCAA FIRST & SECOND ROUNDS (Norfolk, Va.)		
3/21	vs. Southern	W, 95-39
3/23	vs. Temple	W, 90-36
NCAA DAYTON REGIONAL (Dayton, Ohio)		
3/28	vs. #16/16 Iowa State	W, 74-36
3/30	vs. #11/11 Florida State	W, 90-50
NCAA FINAL FOUR (San Antonio, Texas)		
4/4	vs. #14/18 Baylor	W, 70-50
4/6	vs. #2/2 Stanford	W, 53-47

2010-11
Record: 36-2 (16-0 BIG EAST)
BIG EAST Regular Season Champions
BIG EAST Tournament Champions
NCAA Tournament Final Four

DATE	OPPONENT	RESULT
11/14	HOLY CROSS	W, 117-37
11/16	#2/2 BAYLOR (XL)	W, 65-64
11/21	at Georgia Tech	W, 71-51
WORLD VISION CLASSIC (Storrs, Conn.)		
11/26	HOWARD	W, 86-25
11/27	LEHIGH	W, 81-38
11/28	LSU	W, 81-51
12/2	at South Florida*	W, 80-54
12/5	SACRED HEART (XL)	W, 86-32
12/9	MARQUETTE*	W, 79-47
MAGGIE DIXON CLASSIC (New York, N.Y.)		
12/19	vs. #11/10 Ohio State	W, 81-50
12/21	#22/20 FLORIDA STATE (XL)	W, 93-62
12/28	at Pacific	W, 85-42
12/30	at #9/8 Stanford	L, 71-59
1/5	VILLANOVA*	W, 81-35
1/8	at #13/12 Notre Dame*	W, 79-76
1/12	at #-/22 St. John's*	W, 84-52
1/15	LOUISVILLE* (XL)	W, 78-55
1/17	at #10/11 North Carolina	W, 83-57
1/22	PITTSBURGH*	W, 66-46
1/26	at Rutgers*	W, 63-44
1/29	at Cincinnati*	W, 80-46
1/31	#3/3 DUKE	W, 87-51
2/5	#9/13 DEPAUL*	W, 89-66
2/8	at #17/19 West Virginia*	W, 57-51
2/12	at Providence*	W, 68-38
2/14	#12/14 OKLAHOMA (XL)	W, 86-45
2/19	#8/8 NOTRE DAME*	W, 78-57
2/22	#SETON HALL* (XL)	W, 80-59
2/26	at #18/19 Georgetown*	W, 52-42
2/28	#SYRACUSE*	W, 82-47
BIG EAST TOURNAMENT (Hartford, Conn.)		
3/6	vs. #17/21 Georgetown	W, 59-43
3/7	vs. Rutgers	W, 75-51
3/8	vs. #10/7 Notre Dame	W, 73-64
NCAA FIRST & SECOND ROUNDS (Storrs, Conn.)		
3/20	HARTFORD	W, 75-39
3/22	PURDUE	W, 64-40
NCAA PHILADELPHIA REGIONAL (Philadelphia, Pa.)		
3/27	vs. #23/21 Georgetown	W, 68-63
3/29	vs. #6/6 Duke	W, 75-40
NCAA FINAL FOUR (Indianapolis, Ind.)		
4/3	vs. #10/7 Notre Dame	L, 72-63

2011-12
Record: 33-5 (13-3 BIG EAST)
BIG EAST Tournament Champions
NCAA Tournament Final Four

DATE	OPPONENT	RESULT
11/13	HOLY CROSS	W, 77-37
11/15	PACIFIC	W, 112-53
11/21	#3/5 STANFORD (XL)	W, 68-58
WORLD VISION CLASSIC (Storrs, Conn.)		
11/25	FAIRLEIGH DICKINSON	W, 74-28
11/26	BUFFALO	W, 90-34
11/27	DAYTON	W, 78-38
11/30	TOWSON (XL)	W, 92-31
JIMMY V CLASSIC (Hartford, Conn.)		
12/6	#8/7 TEXAS A&M (XL)	W, 81-51
12/9	at Seton Hall*	W, 70-37
12/18	at #1/1 Baylor	L, 66-61
12/21	at College of Charleston	W, 72-24
12/29	FAIRFIELD	W, 93-40
1/4	WEST VIRGINIA* (XL)	W, 79-60
1/7	at Notre Dame*	L, 74-67 (OT)
1/10	*PROVIDENCE* (XL)	W, 96-35
1/14	at Villanova*	W, 72-49
1/16	#24/21 NORTH CAROLINA	W, 86-35
1/19	CINCINNATI*	W, 80-37
1/21	at #21/19 DePaul*	W, 88-44
1/25	at Syracuse*	W, 95-54
1/28	USF* (XL)	W, 77-62
1/30	at #5/5 Duke	W, 61-45
2/4	#13/14 Rutgers*	W, 66-34
2/7	at #20/17 Louisville*	W, 56-46
2/11	#14/13 GEORGETOWN*	W, 80-38
2/13	at Oklahoma	W, 73-55
2/18	ST. JOHN'S*	L, 57-56
2/21	at Pittsburgh*	W, 86-37
2/25	at Marquette*	W, 85-45
2/27	#3/3 NOTRE DAME	L, 72-59
BIG EAST TOURNAMENT (Hartford, Conn.)		
3/4	vs. #24/19 Rutgers	W, 49-34
3/5	vs. #13/21 St. John's	W, 74-43
3/6	vs. #3/3 Notre Dame	W, 63-54
NCAA FIRST & SECOND ROUNDS (Bridgeport, Conn.)		
3/17	vs. Prairie View A&M	W, 83-47
3/19	vs. Kansas State	W, 72-26
NCAA KINGSTON REGIONAL (Kingston, R.I.)		
3/25	vs. #11/12 Penn State	W, 77-59
3/27	vs. #12/11 Kentucky	W, 80-65
NCAA FINAL FOUR (Denver, Colo.)		
4/1	vs. #4/4 Notre Dame	L, 83-75 (OT)

2012-13
Record: 35-4 (14-2 BIG EAST)
NCAA Tournament Champions

DATE	OPPONENT	RESULT
11/11	CHARLESTON	W, 103-39
11/18	at #16/13 Texas A&M	W, 81-50
PARADISE JAM (U.S. Virgin Islands)		
11/22	vs. Wake Forest	W, 95-34
11/23	vs. Marist	W, 81-39
11/24	vs. #14/12 Purdue	W, 91-57
11/28	COLGATE (XL)	W, 101-41
JIMMY V CLASSIC (New York, N.Y.)		
12/3	#9/10 MARYLAND (XL)	W, 63-48
12/6	#10/10 PENN STATE	W, 67-52
12/19	OAKLAND (XL)	W, 97-25
12/22	at Hartford	W, 102-45
12/29	at #1/1 Stanford	W, 61-35
12/31	at #Oregon	W, 95-51
1/5	#5/5 NOTRE DAME*	L, 73-72
1/9	*at Georgetown*	W, 75-48
1/12	*at Marquette*	W, 85-51
1/15	#15/13 LOUISVILLE* (XL)	W, 72-58
1/19	#RV/23 SYRACUSE* (XL)	W, 87-62
1/21	#4/4 DUKE	W, 79-49
1/26	at Cincinnati*	W, 67-31
1/29	VILLANOVA* (XL)	W, 76-43
2/2	at St. John's*	W, 71-65
2/5	MARQUETTE* (XL)	W, 94-37
2/10	DEPAUL*	W, 91-44
2/12	at Providence*	W, 105-49
2/16	at Rutgers*	W, 65-45
2/18	#1/1 BAYLOR (XL)	L, 76-70
2/23	SETON HALL*	W, 90-30
2/26	PITTSBURGH* (XL)	W, 76-36
3/2	at USF*	W, 85-51
3/4	at #2/2 Notre Dame*	L, 96-87 (3OT)
BIG EAST TOURNAMENT (Hartford, Conn.)		
3/10	vs. DePaul	W, 94-61
3/11	vs. #24/21 Syracuse	W, 64-51
3/12	vs. #2/2 Notre Dame	L, 61-59
NCAA FIRST & SECOND ROUNDS (Storrs, Conn.)		
3/23	IDAHO	W, 105-37
3/25	VANDERBILT	W, 77-44
NCAA BRIDGEPORT REGIONAL (Bridgeport, Conn.)		
3/30	vs. #12/10 Maryland	W, 76-50
4/1	vs. #7/7 Kentucky	W, 83-53
NCAA FINAL FOUR (New Orleans, La.)		
4/7	vs. #2/2 Notre Dame	W, 83-65
4/9	vs. #17/16 Louisville	W, 93-60

2013-14
Record: 40-0 (18-0 AMERICAN)
American Conference Regular Season Champions
American Conference Tournament Champions
NCAA Tournament Champions

DATE	OPPONENT	RESULT
11/9	HARTFORD (XL)	W, 89-34
11/11	#3/3 STANFORD	W, 76-57
11/15	at #8/7 Maryland	W, 72-55
11/17	at #13/15 Penn State	W, 71-52
11/20	OREGON (XL)	W, 114-68
HALL OF FAME WOMEN'S CHALLENGE (Storrs, Conn.)		
11/22	BOSTON UNIV.	W, 96-38
11/23	MONMOUTH	W, 100-46
11/24	ST. BONAVENTURE (XL)	W, 88-39
12/1	vs. Ohio State (Springfield, Mass.)	W, 70-49
12/5	UC DAVIS (XL)	W, 97-37
JIMMY V CLASSIC (Durham, N.C.)		
12/17	at #2/2 Duke	W, 83-61
MAGGIE DIXON CLASSIC (New York, N.Y.)		
12/22	vs. #22/23 California	W, 95-51
12/29	CINCINNATI*	W, 67-34
1/1	at UCF*	W, 77-49
1/4	at Memphis*	W, 90-49
1/7	HOUSTON*	W, 90-40
1/11	TEMPLE*	W, 80-36
1/13	at #7/7 Baylor	W, 66-55
1/19	at #21/- Rutgers*	W, 94-64
1/22	MEMPHIS* (XL)	W, 83-49

ALL-TIME SCHEDULE & RESULTS

1/26	USF* (XL)	W, 81-53
1/28	at Temple*	W, 93-56
2/1	at Cincinnati*	W, 86-29
2/4	SMU*	W, 102-41
2/9	#4/4 LOUISVILLE*	W, 65-45
2/16	at USF*	W, 63-38
2/19	UCF (XL)	W, 83-35
2/22	at Houston*	W, 92-41
2/25	at SMU*	W, 81-48
3/1	#24/- RUTGERS*	W, 72-35
3/3	at #3/3 Louisville*	W, 81-64
AMERICAN CONFERENCE TOURNAMENT (Uncasville, Conn.)		
3/8	vs. Cincinnati	W, 72-42
3/9	vs. #24/- Rutgers	W, 83-57
3/10	vs. #3/3 Louisville	W, 72-52
NCAA FIRST & SECOND ROUNDS (Storrs, Conn.)		
3/23	PRAIRIE VIEW A&M	W, 87-44
3/25	SAINT JOSEPH'S	W, 91-52
NCAA LINCOLN REGIONAL (Lincoln, Neb.)		
3/29	vs. BYU	W, 70-51
3/31	vs. #15/14 Texas A&M	W, 69-54
NCAA FINAL FOUR (Nashville, Tenn.)		
4/6	vs. #6/5 Stanford (ESPN)	W, 75-56
4/8	vs. #2/2 Notre Dame (ESPN)	W, 79-58

2014-15

Record: 38-1 (18-0 AMERICAN)
American Conference Regular Season Champions
American Conference Tournament Champions
NCAA Tournament Champions

DATE	OPPONENT	RESULT
11/14	at UC DAVIS	W, 102-43
11/17	at #6/6 Stanford	L, 86-88 (OT)
11/23	CREIGHTON	W, 96-60
GULF COAST SHOWCASE (Estero, Fla.)		
11/28	vs. College of Charleston	W, 85-24
11/29	vs. Vanderbilt	W, 91-52
11/30	vs. Green Bay	W, 89-53
JIMMY V CLASSIC (South Bend, Ind.)		
12/6	at #2/1 Notre Dame	W, 76-58
12/19	#25/RV DEPAUL (WB)	W, 98-64
HALL OF FAME CHALLENGE (Uncasville, Conn.)		
12/21	vs. UCLA	W, 86-50
12/27	SMU* (XL)	W, 96-45
12/29	#10/10 DUKE (XL)	W, 83-52
12/31	at East Carolina*	W, 89-38
MAGGIE DIXON CLASSIC (New York, N.Y.)		
1/4	vs. St. John's	W, 70-54
1/7	TULSA* (XL)	W, 98-60
1/11	at SMU*	W, 87-28
1/14	TEMPLE*	W, 92-58
1/18	#RV/25 USF*	W, 92-50
1/21	at UCF*	W, 100-45
1/25	at Cincinnati*	W, 96-31
1/28	EAST CAROLINA* (XL)	W, 87-32
2/1	at Temple*	W, 83-49
2/3	CINCINNATI* (XL)	W, 96-36
2/7	at Memphis*	W, 80-34
2/9	#1/1 SOUTH CAROLINA	W, 87-62
2/14	TULANE*	W, 87-39
2/17	HOUSTON* (XL)	W, 85-26
2/21	at Tulsa*	W, 92-46
2/23	at Tulane*	W, 94-47
2/28	MEMPHIS*	W, 87-24
3/2	at USF*	W, 88-65
AMERICAN CONFERENCE TOURNAMENT (Uncasville, Conn.)		
3/7	vs. Cincinnati	W, 93-34
3/8	vs. East Carolina	W, 106-56
3/9	vs. USF	W, 84-70
NCAA FIRST & SECOND ROUNDS (Storrs, Conn.)		
3/21	ST. FRANCIS (BK)	W, 89-33
3/23	vs #RV/22 Rutgers	W, 91-55
NCAA ALBANY REGIONAL (Albany, N.Y.)		
3/28	vs. Texas	W, 105-54
3/30	vs. Dayton	W, 91-70
NCAA FINAL FOUR (Tampa, Fla.)		
4/5	vs. #4/3 Maryland	W, 81-58
4/7	vs. #2/2 Notre Dame	W, 63-53

2015-16

Record: 38-0 (18-0 AMERICAN)
American Conference Regular Season Champions
American Conference Tournament Champions
NCAA Tournament Champions

DATE	OPPONENT	RESULT
11/16	at #7/10 Ohio State	W, 100-56
11/23	KANSAS STATE (XL)	W, 97-57
11/28	NEBRASKA (XL)	W, 88-46
11/30	at Chattanooga	W, 79-31
12/2	at #18/23 DePaul	W, 86-70
JIMMY V CLASSIC (Storrs, Conn.)		
12/5	#3/3 NOTRE DAME	W, 91-81
12/9	at Colgate	W, 94-50
HALL OF FAME CHALLENGE (Uncasville, Conn.)		
12/11	vs. #11/9 Florida State	W, 73-49
12/21	LSU (XL)	W, 86-40
MAGGIE DIXON CLASSIC (New York, N.Y.)		
12/28	vs. #6/5 Maryland	W, 83-73
12/30	at Cincinnati*	W, 107-45
1/6	TULSA*	W, 95-35
1/8	at Houston*	W, 76-37
1/10	at #22/18 USF*	W, 75-59
1/13	at Memphis*	W, 86-46
1/16	TEMPLE*	W, 104-49
1/20	UCF (XL)	W, 106-51
1/23	at SMU*	W, 90-37
1/27	at Tulsa*	W, 94-30
1/30	MEMPHIS* (XL)	W, 83-40
2/3	at Tulane*	W, 96-38
2/6	EAST CAROLINA*	W, 92-46
2/8	at 2/2 South Carolina	W, 66-54
2/14	at Temple*	W, 85-60
2/17	CINCINNATI*	W, 88-34
2/20	at East Carolina*	W, 84-41
2/24	SMU*	W, 88-41
2/27	TULANE*	W, 80-40
2/29	#21/20 USF*	W, 79-59
AMERICAN CONFERENCE TOURNAMENT (Uncasville, Conn.)		
3/5	vs. East Carolina	W, 92-51
3/6	vs. Tulane	W, 82-35
3/7	vs. #20/20 USF	W, 77-51
NCAA FIRST & SECOND ROUNDS (Storrs, Conn.)		
3/19	ROBERT MORRIS	W, 101-49
3/21	DUQUESNE	W, 97-51
NCAA BRIDGEPORT REGIONAL (Bridgeport, Conn.)		
3/26	vs. #16/15 Mississippi St.	W, 98-38
3/28	vs. #7/7 Texas	W, 86-65
NCAA FINAL FOUR (Indianapolis, Ind.)		
4/3	vs. #6/6 Oregon State	W, 80-51
4/5	vs. #17/15 Syracuse	W, 82-51

2016-17

Record: 36-1 (16-0 AMERICAN)
American Conference Regular Season Champions
American Conference Tournament Champions
NCAA Final Four

DATE	OPPONENT	RESULT
11/14	at 12/12 Florida State	W, 78-76
11/17	#2/4 BAYLOR	W, 72-61
11/20	at LSU	W, 76-53
11/22	DAYTON	W, 98-65
11/29	CHATTANOOGA (XL)	W, 80-43
12/1	#15/14 DEPAUL	W, 91-46
JIMMY V CLASSIC (Uncasville, Conn.)		
12/4	vs. #14/15 Texas	W, 72-54
12/7	at #2/1 Notre Dame	W, 72-61
12/11	at Kansas State	W, 75-58
12/19	#12/13 OHIO STATE (XL)	W, 82-63
12/21	at Nebraska	W, 84-41
12/29	at #4/3 Maryland	W, 87-81
1/1	at UCF*	W, 84-48
1/4	EAST CAROLINA* (XL)	W, 90-45
1/10	#20/21 USF* (XL)	W, 102-37
1/14	at SMU*	W, 88-48
1/17	at Tulsa*	W, 98-58
1/22	TULANE*	W, 100-56
1/24	at East Carolina*	W, 91-44
1/28	HOUSTON* (XL)	W, 91-42
2/1	at Temple*	W, 97-69
2/5	TULSA*	W, 96-50
2/7	at Cincinnati*	W, 96-49
2/11	SMU*	W, 83-41
2/13	#6/6 SOUTH CAROLINA	W, 66-55
2/18	at Tulane*	W, 63-60
2/22	#23/20 Temple*	W, 90-45
2/25	MEMPHIS*	W, 91-48
2/27	at USF*	W, 96-68
AMERICAN CONFERENCE TOURNAMENT (Uncasville, Conn.)		
3/4	vs. Tulsa	W, 105-57
3/5	vs. UCF	W, 78-56
3/6	vs. USF	W, 100-44
NCAA FIRST & SECOND ROUNDS (Storrs, Conn.)		
3/18	ALBANY	W, 116-55
3/20	SYRACUSE	W, 94-64
NCAA BRIDGEPORT REGIONAL (Bridgeport, Conn.)		
3/25	vs. #15/14 UCLA	W, 86-71
3/27	vs. Oregon	W, 90-52
NCAA FINAL FOUR (Dallas, Texas)		
3/31	vs. #7/7 Mississippi State	L, 66-64 (OT)

2017-18

Record: 36-1 (16-0 AMERICAN)
American Conference Regular Season Champions
American Conference Tournament Champions
NCAA Final Four

DATE	OPPONENT	RESULT
COUNTDOWN TO COLUMBUS (Columbus, Ohio)		
11/16	vs. #10/9 Stanford	W, 78-53
11/17	#20/25 CAL	W, 82-47
11/19	#15/13 MARYLAND (XL)	W, 97-72
11/21	at #5/5 UCLA	W, 78-60
PK80 INVITATIONAL (Eugene, Ore.)		
11/25	vs. Michigan State	W, 96-62
11/28	at Nevada	W, 88-57
12/3	#3/2 NOTRE DAME (XL)	W, 80-71
12/8	at DePaul	W, 103-69
HALL OF FAME HOLIDAY SHOWCASE (Uncasville, Conn.)		
12/19	vs. Oklahoma	W, 88-64
12/22	vs. Duquesne (Toronto, Ontario)	W, 104-52
12/31	MEMPHIS* (XL)	W, 97-49
1/3	at ECU*	W, 96-35
1/6	at #20/17 USF*	W, 100-49
1/9	UCF*	W, 80-44
1/13	at Houston*	W, 95-35
1/15	at #9/7 Texas	W, 75-71
1/18	TULSA*	W, 78-60
1/21	at Temple*	W, 113-57
1/24	at Memphis*	W, 93-36
1/27	TULANE*	W, 98-45
2/1	at #7/6 South Carolina	W, 83-58
2/4	CINCINNATI* (XL)	W, 106-65
2/7	at UCF*	W, 55-37
2/10	WICHITA STATE* (XL)	W, 124-43
2/12	#4/4 LOUISVILLE*	W, 69-58
2/18	TEMPLE* (XL)	W, 106-45
2/21	at Tulane*	W, 91-47
2/24	at SMU*	W, 80-26
2/26	#20/17 USF*	W, 82-53
AMERICAN CONFERENCE TOURNAMENT (Uncasville, Conn.)		
3/4	vs. Tulane	W, 82-56
3/5	vs. Cincinnati	W, 75-21
3/6	vs. #20/17 USF	W, 70-54
NCAA FIRST & SECOND ROUNDS (Storrs, Conn.)		
3/17	SAINT FRANCIS	W, 140-52
3/19	QUINNIPIAC	W, 71-46
NCAA ALBANY REGIONAL (Albany, N.Y.)		
3/24	vs. #20/18 Duke	W, 72-59
3/26	vs. #7/6 South Carolina	W, 94-65
NCAA FINAL FOUR (Columbus, Ohio)		
3/30	vs. #3/2 Notre Dame	L, 89-91 (OT)

2018-19

Record: 35-3 (16-0 AMERICAN)
American Conference Regular Season Champions
American Conference Tournament Champions
NCAA Final Four

DATE	OPPONENT	RESULT
11/11	OHIO STATE	W, 85-53
HALL OF FAME SHOWCASE (Uncasville, Conn.)		

ALL-TIME SCHEDULE & RESULTS

11/17	vs. Vanderbilt	W, 80-42
PARADISE JAM (U.S. Virgin Islands)		
11/22	vs. Ole Miss	W, 90-50
11/23	vs. St. John's	W, 65-55
11/24	vs. Purdue	W, 86-40
11/28	#16/14 DEPAUL (XL)	W, 99-63
JIMMY V CLASSIC		
12/2	at #1/1 Notre Dame	W, 89-71
12/4	at Saint Louis	W, 98-42
12/8	SETON HALL (XL)	W, 99-61
12/19	at Oklahoma	W, 72-63
12/22	at #14/13 Cal	W, 76-66
1/3	at #8/7 Baylor	L, 68-57
1/6	at Houston*	W, 81-61
1/9	CINCINNATI*	W, 82-38
1/13	USF*	W, 63-46
1/16	at Tulane*	W, 75-33
1/19	at Temple*	W, 88-67
1/23	SMU*	W, 79-39
1/27	UCF* (XL)	W, 93-57
1/31	at #3/3 Louisville	L, 78-69
2/2	at Cincinnati*	W, 65-55
2/6	ECU* (XL)	W, 118-55
2/9	TEMPLE*	W, 109-74
2/11	#11/13 SOUTH CAROLINA (XL)	W, 97-79
2/17	at UCF*	W, 78-41
2/20	MEMPHIS* (XL)	W, 102-45
2/24	at Tulsa*	W, 68-49
2/26	at Wichita State*	W, 84-47
3/2	HOUSTON*	W, 83-61
3/4	at USF*	W, 57-47
AMERICAN CONFERENCE TOURNAMENT (Uncasville, Conn.)		
3/9	vs. ECU	W, 92-65
3/10	vs. USF	W, 81-45
3/11	vs. UCF	W, 66-45
NCAA FIRST & SECOND ROUNDS (Storrs, Conn.)		
3/22	TOWSON	W, 110-61
3/24	BUFFALO	W, 84-72
NCAA ALBANY REGIONAL (Albany, N.Y.)		
3/29	vs. #20/24 UCLA	W, 69-61
3/31	vs. #5/5 Louisville	W, 80-74
NCAA FINAL FOUR (Tampa, Fla.)		
4/5	vs. #3/3 Notre Dame	L, 81-76

2019-20

Record: 29-3 (16-0 AMERICAN)
American Conference Regular Season Champions
American Conference Tournament Champions
NCAA Final Four

DATE	OPPONENT	RESULT
11/10	CAL	W, 72-61
11/13	at Vanderbilt	W, 64-51
11/17	at Temple*	W, 83-54
11/19	VIRGINIA (XL)	W, 83-44
11/24	at Ohio State	W, 73-62
11/26	at Dayton	W, 75-37
12/5	at Seton Hall	W, 92-78
JIMMY V WOMEN'S CLASSIC		
12/8	NOTRE DAME	W, 81-57
12/16	at #16/16 DePaul	W, 84-74
HALL OF FAME SHOWCASE (Uncasville, Conn.)		
12/22	vs. Oklahoma	W, 97-52
1/2	WICHITA STATE*	W, 83-55
1/5	at SMU*	W, 80-42
1/9	#6/6 BAYLOR (XL)	L, 74-58
1/11	HOUSTON* (XL)	W, 91-51
1/14	at Memphis*	W, 68-56
1/16	at UCF*	W, 59-52
1/19	TULSA*	W, 92-34
BASKETBALL HOF REVIVAL SERIES		
1/23	#23/23 TENNESSEE (XL)	W, 60-45
1/25	at ECU*	W, 98-42
1/30	CINCINNATI*	W, 80-50
2/3	#3/3 OREGON	L, 74-56
2/07	MEMPHIS*	W, 94-55
2/10	at #1/2 South Carolina	L, 70-52
2/16	at USF*	W, 67-47
2/19	TULANE* (XL)	W, 74-31
2/22	UCF*	W, 66-53
2/26	at Cincinnati*	W, 105-58
2/29	at Houston*	W, 92-40
3/2	USF* (XL)	W, 80-39
AMERICAN CONFERENCE TOURNAMENT (Uncasville, Conn.)		
3/7	vs. Temple	W, 94-61
3/8	vs. USF	W, 79-38
3/9	vs. Cincinnati	W, 87-53

NCAA Tournament cancelled due to COVID-19

2020-21

Record: 28-2 (18-0 BIG EAST)
BIG EAST Conference Regular Season Champions
BIG EAST Conference Tournament Champions
NCAA Final Four

DATE	OPPONENT	RESULT
12/12	UMASS LOWELL	W, 79-23
12/15	at Seton Hall*	W, 92-65
12/17	CREIGHTON*	W, 80-47
12/19	XAVIER*	W, 106-59
12/22	at Villanova*	W, 90-52
12/29	#18/20 DEPAUL	W, 75-52
1/9	PROVIDENCE*	W, 87-50
1/19	BUTLER*	W, 103-35
1/21	at #25/RV Tennessee	W 67-61
1/23	GEORGETOWN*	W, 72-41
1/28	at #19/17 Arkansas	L, 90-87
1/31	at #17/20 DePaul*	W, 100-67
2/3	ST. JOHN'S*	W, 94-62
2/5	at Marquette*	W, 87-58
2/8	#1/1 SOUTH CAROLINA	W, 63-59 (OT)
2/10	SETON HALL*	W, 70-49
2/12	at Georgetown*	W, 64-40
2/17	at St. John's*	W, 77-32
2/20	at Xavier*	W, 83-32
2/25	at Creighton*	W, 81-49
2/27	at Butler*	W, 97-68
3/1	MARQUETTE*	W, 63-53
BIG EAST TOURNAMENT (Uncasville, Conn.)		
3/6	vs. St. John's	W, 77-41
3/7	vs. Villanova	W, 84-39
3/8	vs. Marquette	W, 73-39
NCAA FIRST & SECOND ROUNDS (San Antonio, Texas)		
3/21	vs. High Point	W, 102-59
3/23	vs. Syracuse	W, 83-47
NCAA RIVER WALK REGIONAL (San Antonio, Texas)		
3/27	vs. Iowa	W, 92-72
3/29	vs. #5/6 Baylor	W, 69-67
NCAA FINAL FOUR (San Antonio, Texas)		
4/2	vs. #11/11 Arizona	L, 69-59

2021-22

Record: 30-6 (16-1 BIG EAST)
BIG EAST Conference Regular Season Champions
BIG EAST Conference Tournament Champions
NCAA Runner-Up

DATE	OPPONENT	RESULT
11/14	ARKANSAS (XL)	W, 95-80
BATTLE 4 ATLANTIS WOMEN'S TOURNAMENT (Paradise Island, Bahamas)		
11/20	vs. Minnesota	W, 88-58
11/21	vs. #23/22 USF	W, 60-53
11/22	vs. #1/1 South Carolina	L, 73-57
12/3	at Seton Hall*	W, 74-49
12/5	#24/25 NOTRE DAME*	W, 73-54
12/9	at Georgia Tech	L, 57-44
NEVER FORGET TRIBUTE CLASSIC (Newark, N.J.)		
12/11	vs. #RV/25 UCLA	W, 71-61
HALL OF FAME WOMEN'S SHOWCASE (Uncasville, Conn.)		
12/19	vs. #6/4 Louisville	L, 69-64
1/9	CREIGHTON*	W, 63-55
1/12	at Butler*	W, 92-47
1/15	XAVIER* (XL)	W, 78-41
1/17	at Oregon	L, 72-59
1/21	SETON HALL*	W, 71-38
1/23	at St. John's*	W, 75-57
1/26	at DePaul*	W, 80-78
1/30	at Providence*	W, 69-61
2/2	at Creighton*	W, 76-56
2/6	#7/7 TENNESSEE (XL)	W, 75-56
2/9	VILLANOVA* (XL)	W, 72-69
2/11	DEPAUL*	W, 84-60
2/13	at Marquette*	W, 72-58
2/18	at Xavier*	W, 89-35
2/20	GEORGETOWN* (XL)	W, 90-49
2/23	MARQUETTE* (XL)	W, 69-38
2/25	ST. JOHN'S* (XL)	W, 93-38
2/27	PROVIDENCE*	W, 88-31
BIG EAST TOURNAMENT (Uncasville, Conn.)		
3/5	vs. Georgetown	W, 84-38
3/6	vs. Marquette	W, 71-51
3/7	vs. Villanova	W, 70-40
NCAA FIRST & SECOND ROUNDS (Storrs, Conn.)		
3/19	MERCER	W, 83-38
3/21	#24/24 UCF	W, 52-47
NCAA BRIDGEPORT REGIONAL (Bridgeport, Conn.)		
3/26	vs. #11/11 Indiana	W, 75-58
3/28	vs. #3/3 NC State	W, 91-87 (2OT)
NCAA FINAL FOUR (Minneapolis, Minn.)		
4/1	vs. #2/2 Stanford	W, 63-58
4/3	vs. #1/1 South Carolina	L, 64-49

2022-23

Record: 31-6 (18-2 BIG EAST)
BIG EAST Conference Regular Season Champions
BIG EAST Conference Tournament Champions
NCAA Sweet 16

DATE	OPPONENT	RESULT
11/10	NORTHEASTERN	W, 98-39
11/14	#3/3 TEXAS	W, 83-76
11/20	#10/7 NC STATE (XL)	W, 91-69
PHIL KNIGHT LEGACY (Portland, Ore.)		
11/25	vs. Duke	W, 78-50
11/27	vs. #9/8 Iowa	W, 86-79
12/2	PROVIDENCE*	W, 98-53
JIMMY V WOMEN'S CLASSIC		
12/4	at #7/7 Notre Dame	L, 74-60
12/8	PRINCETON	W, 69-64
12/11	at #20/21 Maryland	L, 85-78
HALL OF FAME WOMEN'S SHOWCASE (Uncasville, Conn.)		
12/18	vs. Florida State	W, 85-77
12/21	SETON HALL* (XL)	W, 98-73
12/28	at #21/21 Creighton*	W, 72-47
12/31	MARQUETTE*	W, 61-48
1/3	at Butler*	W, 80-47
1/5	at Xavier*	W, 73-37
1/11	at St. John's*	W, 82-52
1/15	GEORGETOWN* (XL)	W, 65-50
1/17	at Seton Hall*	W, 103-58
1/21	BUTLER*	W, 79-39
1/23	DEPAUL*	W, 94-51
1/26	at Tennessee	W, 84-67
1/29	#21/21 VILLANOVA* (XL)	W, 63-58
2/1	at Providence*	W, 64-54
2/5	#1/1 SOUTH CAROLINA	L, 81-77
2/8	at Marquette*	L, 59-52
2/11	at Georgetown*	W, 67-59
2/15	CREIGHTON*	W, 62-60
2/18	at #14/15 Villanova	W, 60-51
2/21	ST. JOHN'S* (XL)	L, 69-64
2/25	at DePaul*	W, 72-69
2/27	XAVIER*	W, 60-51
BIG EAST TOURNAMENT (Uncasville, Conn.)		
3/4	vs. Georgetown	W, 69-39
3/7	vs. Marquette	W, 81-52
3/8	vs. #10/11 Villanova	W, 67-56
NCAA FIRST & SECOND ROUNDS (Storrs, Conn.)		
3/18	VERMONT	W, 95-52
3/20	BAYLOR	W, 77-58
NCAA SEATTLE REGIONAL 3 (Seattle, Wash.)		
3/25	vs. #12/12 Ohio State	L, 73-61

2023-24

Record: 33-6 (18-0 BIG EAST)
BIG EAST Conference Regular Season Champions
BIG EAST Conference Tournament Champions
NCAA Final Four

DATE	OPPONENT	RESULT
11/8	DAYTON (XL)	W, 102-58
11/12	at NC State	L, 91-82
11/16	#20/19 MARYLAND	W, 80-48
11/19	at Minnesota	W, 62-44

ALL-TIME SCHEDULE & RESULTS

CAYMAN ISLAND CLASSIC (George Town, Cayman Islands)		
11/24	vs. #2/2 UCLA	L, 78-67
11/25	vs. Kansas	W, 71-63
JIMMY V WOMEN'S CLASSIC		
12/3	at #10/11 Texas	L, 80-68
12/6	BALL STATE	W, 90-63
HALL OF FAME WOMEN'S SHOWCASE (Uncasville, Conn.)		
12/10	vs. #24/24 North Carolina	W, 76-64
12/16	#18/17 LOUISVILLE (XL)	W, 86-62
12/18	BUTLER* (XL)	W, 88-62
12/20	at Toronto Metropolitan	W, 111-34
12/31	#18/18 MARQUETTE*	W, 95-64
1/3	at #21/21 Creighton*	W, 94-50
1/7	at Georgetown*	W, 83-55
1/10	PROVIDENCE* (XL)	W, 85-41
1/13	at St. John's*	W, 92-49
1/17	at Seton Hall*	W, 83-59
1/20	DEPAUL*	W, 88-51
1/23	at Marquette*	W, 85-59
1/27	#15/18 NOTRE DAME	L, 82-67
1/31	at Villanova*	W, 81-60
2/4	ST. JOHN'S*	W, 78-63
2/7	SETON HALL* (XL)	W, 67-34
2/11	at #1/1 South Carolina	L, 83-65
2/14	at Xavier*	W, 86-40
2/16	GEORGETOWN*	W, 85-44
2/19	#21/19 CREIGHTON* (XL)	W, 73-53
2/25	at DePaul*	W, 104-67
2/28	VILLANOVA*	W, 67-46
3/2	at Providence*	W, 65-42
BIG EAST TOURNAMENT (Uncasville, Conn.)		
3/9	vs. Providence	W, 86-53
3/10	vs. Marquette	W, 58-29
3/11	vs. Georgetown	W, 78-42
NCAA FIRST & SECOND ROUNDS (Storrs, Conn.)		
3/23	JACKSON STATE	W, 86-64
3/25	#22/23 SYRACUSE	W, 72-64
NCAA PORTLAND REGIONAL 3 (Portland, Ore.)		
3/30	vs. Duke	W, 53-45
4/1	vs. #3/3 USC	W, 80-73
NCAA FINAL FOUR (Cleveland, Ohio)		
4/5	vs. #2/2 Iowa	L, 71-69

2024-25

Record: 37-3 (18-0 BIG EAST)
BIG EAST Conference Regular Season Champions
BIG EAST Conference Tournament Champions
NCAA Champions

DATE	OPPONENT	RESULT
11/7	BOSTON UNIVERSITY (XL)	W, 86-32
11/10	SOUTH FLORIDA	W, 69-58
11/15	vs. #14/15 North Carolina (Greensboro, N.C.)	W, 69-58
11/20	FDU	W, 85-41
BAHA MAR WOMEN'S CHAMPIONSHIP (Nassau, Bahamas)		
11/25	vs. Oregon State	W, 71-52
11/27	vs. #18/18 Ole Miss	W, 73-60
12/3	HOLY CROSS	W, 88-52
WOMEN'S CHAMPIONS CLASSIC (New York, N.Y.)		
12/7	vs. #22/22 Louisville	W, 85-52
12/12	at #8/10 Notre Dame	L, 79-68
12/15	GEORGETOWN* (XL)	W, 79-44
HALL OF FAME WOMEN'S SHOWCASE (Uncasville, Conn.)		
12/17	vs. Iowa State	W, 101-68
12/21	#7/7 USC (XL)	L, 72-70
12/29	PROVIDENCE* (XL)	W, 67-41
1/5	at Villanova*	W, 83-52
1/8	XAVIER* (XL)	W, 81-27
1/11	at Georgetown*	W, 73-55
1/15	at St. John's*	W, 71-45
1/19	SETON HALL*	W, 96-36
1/22	VILLANOVA*	W, 100-57
1/25	at Creighton*	W, 72-61
1/29	at DePaul*	W, 84-58
2/2	BUTLER* (XL)	W, 101-59
2/6	at #19/17 Tennessee	L, 80-76
2/9	ST. JOHN'S*	W, 78-40
2/16	at #4/4 South Caorlina	W, 87-58
2/19	at Seton Hall*	W, 91-49
2/22	at Butler*	W, 86-47
2/27	#22/21 CREIGHTON* (XL)	W 72-53
3/2	MARQUETTE*	W, 92-57
BIG EAST TOURNAMENT (Uncasville, Conn.)		
3/8	vs. St. John's	W, 71-40
3/9	vs. Villanova	W, 82-54
3/10	vs. #22/22 Creighton	W, 70-50
NCAA FIRST & SECOND ROUNDS (Storrs, Conn.)		
3/22	ARKANSAS STATE	W, 103-34
3/24	#24/23 SOUTH DAKOTA STATE	W, 91-57
NCAA SPOKANE REGIONAL 4 (Spokane, Wash.)		
3/29	vs. #11/11 Oklahoma	W, 82-59
3/31	vs. #4/4 USC	W, 78-64
NCAA FINAL FOUR (Tampa, Fla.)		
4/4	vs. #1/1 UCLA	W, 85-51
4/6	vs. #2/2 South Carolina	W, 82-59

Home games at Gampel Pavilion unless noted
XL - XL Center (Hartford, Conn.)
HCC - Hartford Civic Center (Hartford, Conn.)
WB - Webster Bank Arena (Bridgeport, Conn.)

Rankings are AP Poll/WBCA Coaches Poll

ALL-TIME RECORDS VS. CONFERENCES

AMERICAN ATHLETIC CONFERENCE	
Cincinnati	16-0
ECU	12-0
Houston	10-0
Louisville	3-0
Memphis	12-0
Rutgers	3-0
SMU	11-0
Temple	14-0
Tulane	12-0
Tulsa	10-0
UCF	15-0
USF	21-0
Wichita State	3-0
TOTAL	141-0 (1.000)

AMERICA EAST CONFERENCE	
Albany	2-0
Boston University	8-4
Drexel	2-0
Hartford	13-0
Maine	7-1
New Hampshire	4-9
Northeastern	10-3
Stony Brook	1-0
UMass Lowell	1-0
UMBC	1-0
Vermont	12-0
TOTAL	61-17 (.782)

ATLANTIC COAST CONFERENCE	
Boston College	1-0
Clemson	3-1
Duke	14-3
Florida State	10-0
Georgia Tech	2-1
Louisville	3-2
Maryland	3-0
Miami	0-0
North Carolina	8-5
NC State	8-3
Notre Dame	9-3
Syracuse	4-0
Virginia	5-2
Virginia Tech	1-0
Wake Forest	3-0
TOTAL	75-20 (.790)

ATLANTIC 10 CONFERENCE	
Dayton	5-0
Duquesne	3-0
Fordham	3-4
George Washington	4-0
La Salle	0-4
Massachusetts	8-12
Rhode Island	10-13
Richmond	2-0
Saint Louis	1-0
St. Bonaventure	1-0
St. Joseph's	5-2
Temple	1-2
Xavier	1-0
TOTAL	44-37 (.543)

ATLANTIC SUN CONFERENCE	
Georgia State	1-0
TOTAL	1-0 (1.000)

BIG EAST CONFERENCE	
Boston College	37-14
Butler	1-0
Cincinnati	8-0
Creighton	9-0
DePaul	25-0
Georgetown	55-6
Louisville	13-0
Marquette	20-1
Miami	18-5
Notre Dame	30-11
Pittsburgh	41-9
Providence	46-14
Rutgers	30-6
St. John's	49-13
Seton Hall	59-5
South Florida	10-0
Syracuse	37-10
Villanova	44-16
Virginia Tech	10-1
West Virginia	24-0
Xavier	7-0
TOTAL	573-111 (.838)

BIG SKY CONFERENCE	
Eastern Washington	1-0
Idaho State	1-0
Northern Arizona	1-0
Northern Colorado	1-0
TOTAL	4-0 (1.000)

BIG SOUTH CONFERENCE	
High Point	1-0
TOTAL	1-0 (1.000)

BIG TEN CONFERENCE	
Illinois	3-0
Indiana	1-0
Iowa	6-4
Maryland	4-1
Michigan State	2-1
Minnesota	4-0
Nebraska	2-0
Northwestern	1-0
Ohio State	6-1
Penn State	9-3
Purdue	6-1
Rutgers	1-0
TOTAL	44-11 (.800)

BIG WEST	
Cal Davis	2-0
Cal. Santa Barbara	2-0
Cal. State Northridge	1-0
Pacific	2-0
TOTAL	7-0 (1.000)

BIG 12 CONFERENCE	
Baylor	6-4
Iowa State	2-1
Kansas	3-0
Kansas State	3-0
Nebraska	1-0
Oklahoma	13-0
Texas	10-1
Texas A&M	1-0
TOTAL	39-6 (.867)

COLONIAL ATHLETIC ASSOC.	
American	1-0
College of Charleston	1-0
George Mason	2-0
Hofstra	2-0
Northeastern	2-0
Old Dominion	7-1
Towson	2-0
Virginia Commonwealth	1-0
TOTAL	18-1 (.947)

CONFERENCE USA	
Charlotte	1-0
DePaul	0-1
Louisville	0-1
South Florida	2-0
Southern Mississippi	1-0
Texas Christian	1-0
TOTAL	5-2 (.714)

HORIZON LEAGUE	
Cleveland State	1-0
UW-Green Bay	2-0
Wright State	2-0
TOTAL	5-0 (1.000)

IVY LEAGUE	
Brown	6-2
Cornell	1-0
Dartmouth	2-2
Harvard	2-2
Pennsylvania	1-0
Princeton	1-0
Yale	7-3
TOTAL	20-9 (.690)

METRO-ATLANTIC ATHLETIC CONFERENCE	
Fairfield	12-5
Iona	5-2
Loyola (Md.)	1-0
Manhattan	3-0
Monmouth	1-0
Niagara	1-0
St. Peter's (N.J.)	1-0
Siena	2-0
TOTAL	26-7 (.788)

MID-AMERICAN CONFERENCE	
Ball State	2-1
Buffalo	3-0
Toledo	1-0
Western Michigan	1-0
TOTAL	7-1 (.875)

MID-EASTERN ATHLETIC CONFERENCE	
Coppin State	1-0
Hampton	2-0
Howard	1-0
Morgan State	1-0
TOTAL	5-0 (1.000)

MISSOURI VALLEY CONFERENCE	
Indiana State	1-0
TOTAL	1-0 (1.000)

MOUNTAIN WEST CONFERENCE	
BYU	3-0
Colorado State	3-0
Nevada	1-0
San Diego State	2-0
UNLV	1-0
TOTAL	10-0 (1.000)

NORTHEAST CONFERENCE	
Central Connecticut	9-5
Fairleigh Dickinson	1-0
Long Island	3-0
Marist	4-0
Monmouth	0-1
Quinnipiac	1-0
Robert Morris	1-0
St. Francis (Bk.)	1-0
Saint Francis (Pa.)	3-0
Sacred Heart	2-0
TOTAL	25-6 (.806)

PAC-12 CONFERENCE	
Arizona	1-1
Arizona State	2-1
California	6-1
Oregon	3-2
Oregon State	2-0
Southern California	3-0
Stanford	12-7
UCLA	7-1
Washington	2-0
TOTAL	38-13 (.745)

PATRIOT LEAGUE	
Army	2-1
Colgate	4-0
Holy Cross	20-2
Lafayette	3-0
Lehigh	4-0
TOTAL	33-3 (.917)

SOUTHERN CONFERENCE	
Chattannooga	2-0
College of Charleston	2-0
Mercer	1-0
TOTAL	5-0 (1.000)

SOUTHEASTERN CONFERENCE	
Alabama	2-0
Arkansas	2-1
Auburn	4-1
Florida	2-0
Georgia	3-1
Kentucky	4-1
LSU	8-1
Mississippi State	2-0
Ole Miss	1-0
South Carolina	9-4
Tennessee	16-9
Texas A&M	6-0
Vanderbilt	6-2
TOTAL	61-21 (.744)

SUN BELT CONFERENCE	
Denver	1-0
Florida International	1-0
Louisiana Tech	4-2
Western Kentucky	1-0
TOTAL	7-2 (.777)

THE SUMMIT LEAGUE	
Oakland (Mich.)	2-0
TOTAL	2-0 (1.000)

SOUTHWESTERN ATHLETIC CONF.	
Jackson State	1-0
Prairie View A&M	2-0
TOTAL	3-0 (1.000)

WEST COAST CONFERENCE	
Pepperdine	4-0
San Francisco	2-0
TOTAL	6-0 (1.000)

WESTERN ATHLETIC CONFERENCE	
Hawaii	2-1
Idaho	1-0
Louisiana Tech	1-0
San Diego State	0-1
TOTAL	4-2 (.667)

NCAA DIVISION II	
Bentley	2-0
Bridgeport	3-1
District of Columbia	0-1
Keene State	3-3
Queens	1-3
Southern Connecticut	1-7
Springfield	1-6
TOTAL	11-21 (.344)

NCAA DIVISION III	
Bridgewater St.	3-3
Cortland State	0-1
Eastern Connecticut	5-1
Montclair State	0-1
Wesleyan	1-0
Worcester State	1-2
TOTAL	10-8 (.555)

OTHERS	
Bishop's (Canada)	1-0
Brooklyn	0-1
U.S. International	0-1
TOTAL	1-2 (.333)

Opponents are listed under conference in which it was a member when it faced UConn at the time of the game.

REGULAR SEASON TOURNAMENT ALL-TIME RESULTS

1979 Husky Tournament
Greer Fieldhouse, Storrs, Conn.

Jan. 18	Auburn	L, 76-75 (OT)
Jan. 19	Vermont	W, 84-59

1980 New England Tip-Off
Greer Fieldhouse, Storrs, Conn.

Nov. 29	New Hampshire	L, 61-58
Nov. 30	Massachusetts	L, 76-70

1980 La Salle Christmas Tournament
Tom Gola Arena, Philadelphia, Pa.

Dec. 28	Syracuse	L, 73-68
Dec. 30	Dist. of Columbia	L, 71-49

1981 Husky Tournament
Greer Fieldhouse, Storrs, Conn.

Jan. 23	Brown	W, 79-33
Jan. 24	Montclair State	L, 75-54

1981 New England Tip-Off
Lundholm Gym, Durham, N.H.

Nov. 28	Rhode Island	L, 78-61
Nov. 29	Massachusetts	W, 70-67

1981 Dial Classic
Cabot Center, Boston, Mass.

Dec. 11	at Northeastern	L, 56-46
Dec. 12	Monmouth	W, 67-64

1981 BIG EAST Tournament
St. John's Univ., Jamaica, N.Y.

Dec. 28	Villanova	L, 65-49
Dec. 29	Seton Hall	L, 62-57

1982 Husky Tournament
Greer Fieldhouse, Storrs, Conn.

Jan. 22	West Virginia	L, 60-52
Jan. 23	Manhattan	L, 66-50

1982 New England Tip-Off
Curry Hicks Cage, Kingston, R.I.

Nov. 27	New Hampshire	L, 89-63
Nov. 28	Massachusetts	L, 64-43

1983 Finast Gold Tournament
Greer Fieldhouse, Storrs, Conn.

Jan. 28	Dartmouth	L, 68-52
Jan. 29	Monmouth	L, 83-64

1983 New England Tip-Off
Curry Hicks Cage, Amherst, Mass.

Nov. 26	at Massachusetts	W, 74-68
Nov. 27	New Hampshire	L, 76-68

1983 Finast Gold Cup Tournament
Greer Fieldhouse, Storrs, Conn.

Dec. 9	Maine	W, 78-61
Dec. 10	St. Joseph's	L, 67-56

1983 Masonic Classic
Lane Rec. Center, Coral Gables, Fla.

Dec. 28	DePaul	L, 70-64
Dec. 30	Iowa	L, 78-43

1984 Finast Gold Cup Tournament
Greer Fieldhouse, Storrs, Conn.

Nov. 30	Vermont	W, 69-53
Dec. 1	La Salle	L, 67-56

1984 Pabst Tournament
Keaney Gymnasium, Kingston, R.I.

Dec. 8	Bishop's	W, 54-49 (OT)
Dec. 9	at Rhode Island	L, 84-68

1985 Connecticut Classic
Greer Fieldhouse, Storrs, Conn.

Dec. 6	Marist	W, 75-66
Dec. 7	George Wash.	W, 58-46

1985 La Salle Invitational
Tom Gola Arena, Philadelphia, Pa.

Dec. 27	Massachusetts	L, 67-55
Dec. 28	Ball State	L, 83-73
Dec. 29	Georgia State	W, 71-59

1986 Lady Sunshine Classic
Lake Mary HS, Lake Mary, Fla.

Nov. 28	US International	L, 96-88
Nov. 29	Virginia Tech	W, 71-69

1986 La Salle Invitational
Tom Gola Arena, Philadelphia, Pa.

Dec. 27	Boston Univ.	W, 61-58
Dec. 28	at La Salle	L, 65-60
Dec. 29	Providence	L, 80-73

1987 Downeast Classic
Bangor Auditorium, Bangor, Maine

Nov. 27	San Diego State	L, 69-64
Nov. 28	Drexel	L, 73-60

1987 Dole Pineapple Classic
Robins Center, Richmond, Va.

Dec. 28	St. Joseph's	L, 65-52
Dec. 29	Lafayette	W, 82-47

1988 URI Classic
Warwick, R.I.

Dec. 3	Boston Univ.	W, 73-59
Dec. 4	at Rhode Island	W, 78-65

1988 VCU Classic
Franklin Gym, Richmond, Va.

Dec. 9	Duke	W, 83-69
Dec. 10	Maine	W, 80-56

1988 Cardinal Classic
Maples Pavilion, Stanford, Calif.

Dec. 29	at Stanford	L, 72-53
Dec. 30	Virginia Tech	L, 65-63

1989 Amana Hawkeye Classic
Carver-Hawkeye Arena, Iowa City, Iowa

Nov. 25	Penn State	W, 93-84 (OT)
Nov. 28	at Iowa	L, 81-49

1989 Harvard Invitational
Lavietes Pavilion, Cambridge, Mass.

Dec. 2	Manhattan	W, 58-48
Dec. 3	Colgate	W, 61-49

1989 Rohm & Haas La Salle Invitational
Tom Gola Arena, Philadelphia, Pa.

Dec. 27	Manhattan	W, 58-48
Dec. 28	Colgate	W, 61-49
Dec. 29	at La Salle	L, 83-72 (OT)

1990 Duke Dial Classic
Cameron Indoor Stadium, Durham, N.C.

Dec. 1	Purdue	L, 89-87 (OT)
Dec. 2	Harvard	W, 96-55

1990 Connecticut Classic
Gampel Pavilion, Storrs, Conn.

Dec. 8	Fordham	W, 85-43
Dec. 9	Auburn	W, 67-63

1991 Rainbow Wahine Classic
Stan Sheriff Center, Honolulu, Hawaii

Nov. 29	Eastern Wash.	W, 70-48
Nov. 30	La. Tech.	W, 63-61
Dec. 1	at Hawaii	L, 76-62

1991 Connecticut Classic
Gampel Pavilion, Storrs, Conn.

Dec. 7	Drexel	W, 77-43
Dec. 8	Florida	W, 71-48

1992 Kentucky Lady Kats Invitational
Memorial Coliseum, Lexington, Ky.

Dec. 4	George Wash.	W, 58-56
Dec. 5	at Kentucky	L, 75-54

1992 Connecticut Classic
Gampel Pavilion, Storrs, Conn.

Dec. 12	Lafayette	W, 53-36
Dec. 13	St. Joseph's	W, 53-51

1992 Hilton Head Super Shootout
Hilton Head, S.C.

Dec. 29	Vanderbilt	L, 57-37
Dec. 30	UNC-Charlotte	W, 54-44

1993 Connecticut Classic
Gampel Pavilion, Storrs, Conn.

Dec. 4	Marist	W, 91-47
Dec. 5	Yale	W, 95-52

1994 Connecticut Classic
Gampel Pavilion, Storrs, Conn.

Nov. 26	Morgan State	W, 107-27
Nov. 27	Rhode Island	W, 92-59

1995 Rainbow Wahine Classic
Stan Sheriff Center, Honolulu, Hawaii

Nov. 24	Northern Ariz.	W, 87-63
Nov. 25	Oregon State	W, 88-70
Nov. 26	at Hawaii	W, 65-48

1995 Central Fidelity Invitational Tournament
Robins Center, Richmond, Va.

Dec. 2	North Carolina	W, 77-62
Dec. 3	Alabama	W, 81-67

1995 Connecticut Classic
Gampel Pavilion, Storrs, Conn.

Dec. 9	Loyola (Md.)	W, 74-22
Dec. 10	Duquesne	W, 88-60

1996 Connecticut Classic
Gampel Pavilion, Storrs, Conn.

Nov. 30	Massachusetts	W, 67-50
Dec. 1	VCU	W, 93-53

1997 Preseason WNIT
Gampel Pavilion, Storrs, Conn.

Nov. 14	Holy Cross	W, 87-76
Nov. 16	St. Joseph's	W, 74-49
Nov. 20	Northwestern	W, 106-60
Nov. 21	Nebraska	W, 71-61

1998 Four in the Fall
San Jose Arena, San Jose, Calif.

Nov. 13	Duke	W, 104-74
Nov. 14	Arkansas	W, 100-64

2001 Preseason WNIT
Gampel Pavilion, Storrs, Conn.

Nov. 9	Fairfield	W, 93-50
Nov. 11	Fla. International	W, 91-47
Nov. 15	North Carolina	W, 94-74
Nov. 18	Vanderbilt	W, 69-50

2002 Rainbow Wahine Classic
Stan Sheriff Center, Honolulu, Hawaii

Nov. 29	Denver	W, 85-29
Nov. 30	at Hawaii	W, 60-53
Dec. 1	Oklahoma	W, 73-60

2005 Preseason WNIT
Gampel Pavilion, Storrs, Conn.

Nov. 12	Marist	W, 71-45
Nov. 14	Indiana State	W, 86-43
Nov. 17	Boston College	W, 60-46
Nov. 20	Oklahoma	W, 82-62

2007 Paradise Jam
Univ. of the Virgin Islands, St. Thomas, V.I.

Nov. 22	Stanford	W, 66-64
Nov. 23	Old Dominion	W, 86-43
Nov. 25	Duke	W, 74-48

2008 Carribbean Classic
Moon Palace Resort, Cancun, Mexico

Dec. 18	Washington	W, 109-51
Dec. 19	No. Colorado	W, 85-40
Dec. 21	Florida State	W, 83-71

2009 WBCA Classic
Gampel Pavilion, Storrs, Conn.

Nov. 27	Hofstra	W, 91-46
Nov. 28	Richmond	W, 91-37
Nov. 29	Clemson	W, 87-48

2010 World Vision Classic
Gampel Pavilion, Storrs, Conn.

Nov. 26	Howard	W, 86-25
Nov. 27	Lehigh	W, 81-38
Nov. 28	LSU	W, 81-51

2011 World Vision Classic
Gampel Pavilion, Storrs, Conn.

Nov. 25	FDU	W, 74-28
Nov. 26	Buffalo	W, 90-34
Nov. 27	Dayton	W, 78-38

2012 Paradise Jam
Univ. of the Virgin Islands, St. Thomas, V.I.

Nov. 22	Wake Forest	W, 95-34
Nov. 23	Marist	W, 81-39
Nov. 24	Purdue	W, 91-57

2013 Hall of Fame Challenge
Gampel Pavilion, Storrs, Conn.

Nov. 22	Boston Univ.	W, 96-38
Nov. 23	Monmouth	W, 100-46
Nov. 24	St. Bonaventure	W, 88-39
*Dec. 1	Ohio State	W, 70-49

2014 Gulf Coast Showcase
Germain Arena, Estero, Fla.

Nov. 28	Col. of Charleston	W, 85-24
Nov. 29	Vanderbilt	W, 91-52
Nov. 30	Green Bay	W, 89-53

2018 Paradise Jam
Univ. of the Virgin Islands, St. Thomas, V.I.

Nov. 22	Ole Miss	W, 90-50
Nov. 23	St. John's	W, 65-55
Nov. 24	Purdue	W, 86-40

2021 Battle 4 Atlantis
Paradise Island, Bahamas

Nov. 20	Minnesota	W, 88-58
Nov. 21	USF	W, 60-53
Nov. 22	South Carolina	L, 73-57

2022 Phil Knight Legacy
Portland, Ore.

Nov. 25	Duke	W, 78-50
Nov. 27	Iowa	W, 86-79

2023 Cayman Islands Classic
George Town, Cayman Islands

Nov. 24	UCLA	L, 78-67
Nov. 25	Kansas	W, 71-63

2024 Baha Mar Women's Championship
Nassau, Bahamas

Nov. 25	Oregon State	W, 71-52
Nov. 26	Ole Miss	W, 73-60

ALL-TIME SERIES RESULTS

ALABAMA | UCONN LEADS 2-0
H: 1-0 | A: 0-0 | N: 1-0

03/24/95	#1 UConn 87, #13 Alabama 56	Storrs, Conn.
12/03/95	#2 UConn 81, #23 Alabama 67	Richmond, Va.

ALBANY | UCONN LEADS 2-0
H: 2-0 | A: 0-0 | N: 0-0

12/29/05	#8 UConn 78, Albany 44	Hartford, Conn.
03/18/17	#1 UConn 116, Albany 55	Storrs, Conn.

AMERICAN | UCONN LEADS 1-0
H: 1-0 | A: 0-0 | N: 0-0

01/03/82	UConn 78, American 63	Storrs, Conn.

ARIZONA | TIED 1-1
H: 0-0 | A: 0-0 | N: 1-1

03/21/98	#4 UConn 74, #9 Arizona 57	Dayton, Ohio
04/02/21	#11 Arizona 69, #1 UConn 59	San Antonio Texas

ARIZONA STATE | UCONN LEADS 2-1
H: 1-0 | A: 0-1 | N: 1-0

12/18/03	#1 UConn 81, ASU 55	Hartford, Conn.
12/21/04	ASU 61, #8 UConn 50	Tempe, Ariz.
03/31/09	#1 UConn 83, #19 ASU 64	Trenton, N.J.

ARKANSAS | UCONN LEADS 1-1
H: 2-0 | A: 0-1 | N: 1-0

11/14/98	#3 UConn 100, Arkansas 64	San Jose, Calif.
01/28/21	#19 Arkansas 90, #3 UConn 87	Fayetteville, Ark.
11/14/21	#2 UConn 95, Arkansas 80	Hartford, Conn.

ARKANSAS STATE | UCONN LEADS 1-0
H: 1-0 | A: 0-0 | N: 0-0

03/22/25	#3 UConn 103, Arkansas St. 34	Storrs, Conn.

ARMY | UCONN LEADS 2-1
H: 2-0 | A: 0-1 | N: 0-0

01/21/81	Army 66, UConn 57	West Point, N.Y.
12/31/05	#8 UConn 85, Army 46	Hartford, Conn.
12/31/07	#1 UConn 82, Army 33	Hartford, Conn.

AUBURN | UCONN LEADS 4-1
H: 2-1 | A: 1-0 | N: 1-0

01/18/80	Auburn 76, UConn 75 (OT)	Storrs, Conn.
12/09/90	UConn 67, #2 Auburn 63	Storrs, Conn.
12/08/93	#15 UConn 64, #8 Auburn 55	Auburn, Ala.
03/20/94	#3 UConn 81, Auburn 59	Storrs, Conn.
03/23/04	#6 UConn 79, #22 Auburn 53	Bridgeport, Conn.

BALL STATE | UCONN LEADS 2-1
H: 2-0 | A: 0-0 | N: 0-1

12/28/85	Ball State 83, UConn 73	Philadelphia, Pa.
11/30/01	UConn 103, Ball State 69	Storrs, Conn.
12/06/23	#17 UConn 90, Ball State 63	Storrs, Conn.

BAYLOR | UCONN LEADS 6-4
H: 3-2 | A: 1-2 | N: 2-0

04/04/10	#1 UConn, #14 Baylor 50	San Antonio, Texas
11/16/10	#1 UConn 65, #2 Baylor 64	Hartford, Conn.
12/18/11	#1 Baylor 66, #2 UConn 61	Waco, Texas
02/18/13	#1 Baylor 76, #3 UConn 70	Hartford, Conn.
01/13/14	#1 UConn 66, #7 Baylor 55	Waco, Texas
11/17/16	#3 UConn 72, #2 Baylor 61	Storrs, Conn.
01/03/19	#8 Baylor 68, #1 UConn 57	Waco, Texas
01/09/20	#6 Baylor 74, #1 UConn 58	Hartford, Conn.
03/29/21	#1 UConn 69, #5 Baylor 67	San Antonio, Texas
03/20/23	#6 UConn 77, Baylor 58	Storrs, Conn.

BENTLEY | UCONN LEADS 2-0
H: 1-0 | A: 1-0 | N: 0-0

11/30/78	UConn 68, Bentley 61	Waltham, Mass.
12/08/79	UConn 79, Bentley 77 (OT)	Storrs, Conn.

BISHOP'S (CANADA) | UCONN LEAD 1-0
H: 0-0 | A: 0-0 | N: 1-0

12/08/84	UConn 54, Bishop's 49 (OT)	Kingston, R.I.

BOSTON COLLEGE | UCONN LEADS 37-14
H: 22-3 | A: 10-8 | N: 5-3

02/07/81	UConn 72, BC 70	Storrs, Conn.
02/06/82	BC 61, UConn 58	Chestnut Hill, Mass.
02/22/83	UConn 59, BC 57	Storrs, Conn.
03/03/83	BC 69, UConn 57	Providence, R.I.
02/04/84	BC 77, UConn 55	Chestnut Hill, Mass.
03/01/84	UConn 52, BC 51	Jamaica, N.Y.
12/15/84	BC 75, UConn 63	Storrs, Conn.
01/26/85	BC 64, UConn 53	Chestnut Hill, Mass.
01/11/86	BC 62, UConn 55 (OT)	Chestnut Hill, Mass.
02/12/86	BC 59, UConn 55	Storrs, Conn.
01/28/87	UConn 57, BC 56	Chestnut Hill, Mass.
02/23/87	UConn 69, BC 60	Storrs, Conn.
01/02/88	BC 72, UConn 69 (OT)	Storrs, Conn.
01/30/88	BC 55, UConn 49	Chestnut Hill, Mass.
03/04/88	BC 71, UConn 56	Pittsburgh, Pa.
01/04/89	UConn 62, BC 46	Hartford, Conn.
02/01/89	UConn 57, BC 54	Chestnut Hill, Mass.
03/04/89	UConn 65, BC 45	South Orange, N.J.
01/17/90	BC 65, UConn 61	Chestnut Hill, Mass.
02/17/90	#25 UConn 56, BC 51	Storrs, Conn.
03/04/90	UConn 72, BC 51	Storrs, Conn.
01/02/91	#20 UConn 92, BC 67	Storrs, Conn.
01/30/91	#23 UConn 68, BC 65	Chestnut Hill, Mass.
01/29/92	UConn 72, BC 66	Storrs, Conn.
02/29/92	UConn 98, BC 67	Storrs, Conn.
01/09/93	#21 UConn 81, BC 69	Storrs, Conn.
02/10/93	UConn 79, BC 52	Chestnut Hill, Mass.
12/13/93	#15 UConn 80, BC 62	Chestnut Hill, Mass.
02/16/94	#4 UConn 86, BC 65	Storrs, Conn.
01/18/95	#1 UConn 79, BC 54	Chestnut Hill, Mass.
02/19/95	#1 UConn 86, BC 34	Storrs, Conn.
02/03/96	#4 UConn 87, BC 65	Chestnut Hill, Mass.
11/24/96	#5 UConn 76, BC 38	Boston, Mass.
01/30/97	#1 UConn 60, BC 39	Storrs, Conn.
01/25/98	#3 UConn 86, BC 53	Hartford, Conn.
01/23/99	BC 78, #2 UConn 66	Chestnut Hill, Mass.
02/09/99	#4 UConn 107, #25 BC 77	Hartford, Conn.
01/26/00	#1 UConn 84, #19 BC 77	Storrs, Conn.
03/06/00	#1 UConn 79, #19 BC 54	Storrs, Conn.
02/11/01	#3 UConn, BC 53	Chestnut Hill, Mass.
03/04/01	#2 UConn 96, BC 53	Storrs, Conn.
01/26/02	#1 UConn 79, #24 BC 56	Storrs, Conn.
03/05/02	#1 UConn 96, #20 BC 54	Piscataway, N.J.
02/08/03	#1 UConn 83, BC 75	Chestnut Hill, Mass.
03/30/03	#1 UConn 70, #25 BC 49	Dayton, Ohio
01/17/04	#4 UConn 69, #22 BC 61	Hartford, Conn.
02/21/04	#2 UConn 81, #23 BC 60	Chestnut Hill, Mass.
03/08/04	#23 BC 73, #3 UConn 70	Hartford, Conn.
02/09/05	#11 UConn 80, #22 BC 55	Storrs, Conn.
02/26/05	#24 BC 51, #11 UConn 48	Chestnut Hill, Mass.
11/17/05	#9 UConn 60, BC 46	Storrs, Conn.

BOSTON UNIVERSITY | UCONN LEADS 9-4
H: 7-1 | A: 0-3 | N: 2-0

12/09/78	BU 75, UConn 60	Storrs, Conn.
12/11/79	BU 67, UConn 59	Boston, Mass.
02/21/81	UConn 96, BU 92 (OT)	Storrs, Conn.
02/17/82	BU 73, UConn 63	Boston, Mass.
12/22/82	UConn 83, BU 75	Storrs, Conn.
02/09/84	BU 70, UConn 47	Boston, Mass.
01/17/85	UConn 64, BU 61	Storrs, Conn.
12/27/86	UConn 61, BU 58	Philadelphia, Pa.
12/03/88	UConn 73, BU 59	Warwick, R.I.
03/23/03	#1 UConn 91, BU 44	Storrs, Conn.
11/28/06	#7 UConn 84, BU 51	Storrs, Conn.
11/22/13	#1 UConn 96, BU 38	Storrs, Conn.
11/07/24	#2 UConn 86, BU 32	Hartford, Conn.

BRIDGEPORT | UCONN LEADS 3-1
H: 1-0 | A: 1-0 | N: 0-0*

02/18/75	Bridgeport 82, UConn 68	N/A
01/XX/76	UConn 88, Bridgeport 45	N/A
02/10/77	UConn 73, Bridgeport 48	Bridgeport, Conn.
12/13/77	UConn 101, Bridgeport 52	Storrs, Conn.

BRIDGEWATER STATE | TIED 3-3
H: 2-0; A: 1-1; N: 0-0*

02/06/75	Bridgewater St. 65, UConn 51	N/A
XX/XX/76	Bridgewater St. 77, UConn 58	N/A
02/05/77	Bridgewater St. 75, UConn 58	Bridgewater, Mass.
02/14/78	UConn 99, Bridgewater St. 79	Storrs, Conn.
01/30/79	UConn 70, Bridgewater St. 63	Bridgewater, Mass.
12/06/79	UConn 80, Bridgewater St. 61	Storrs, Conn.

BROOKLYN | BROOKLYN LEADS 1-0
H: 0-0 | A: 0-0 | N: 0-1

03/12/76	Brooklyn 61, UConn 58	New York, N.Y.

BROWN | UCONN LEADS 6-2
H: 4-1 | A: 2-1 | N: 0-0

02/10/75	Brown 50, UConn 45	Storrs, Conn.
02/20/76	Brown 73, UConn 67	Providence, R.I.
03/03/77	UConn 74, Brown 54	Storrs, Conn.
11/30/77	UConn 50, Brown 45	Providence, R.I.
12/13/78	UConn 73, Brown 23	Storrs, Conn.
02/12/80	UConn 74, Brown 60	Providence, R.I.
01/23/81	UConn 79, Brown 33	Storrs, Conn.
03/16/94	#3 UConn 79, Brown 60	Storrs, Conn.

BUFFALO | UCONN LEADS 3-0
H: 3-0 | A: 0-0 | N: 0-0

11/19/04	#4 UConn 107, Buffalo 40	Storrs, Conn.
11/26/11	#2 UConn 90, Buffalo 34	Storrs, Conn.
03/24/19	#2 UConn 84, Buffalo 72	Storrs, Conn.

BUTLER | UCONN LEADS 8-0
H: 4-0 | A: 4-0 | N: 0-0

01/19/21	#3 UConn 103, Butler 35	Storrs, Conn.
02/27/21	#1 UConn 97, Butler 68	Indianapolis, Ind.
01/12/22	#10 UConn 92, Butler 47	Indianapolis, Ind.
01/03/23	#5 UConn 80, Butler 47	Indianapolis, Ind.
01/21/23	#5 UConn 79, Butler 39	Storrs, Conn.
12/18/23	#17 UConn 88, Butler 62	Hartford, Conn.
02/02/25	#6 UConn 101, Butler 59	Hartford, Conn.
02/22/25	#5 UConn 86, Butler 47	Indianapolis, Ind.

BYU | UCONN LEADS 3-0
H: 1-0 | A: 1-0 | N: 1-0

11/29/07	#2 UConn 80, BYU 34	Hartford, Conn.
11/25/08	#1 UConn 96, BYU 47	Provo, Utah
03/29/14	#1 UConn 70, BYU 51	Lincoln, Neb.

CALIFORNIA | UCONN LEADS 6-1
H: 3-0 | A: 1-1 | N: 2-0

11/24/91	Cal 76, #15 UConn 60	Berkeley, Calif.
12/28/94	#2 UConn 99, Cal 52	Storrs, Conn.
03/29/09	#1 UConn 77, #13 Cal 53	Trenton, N.J.
12/22/13	#1 UConn 95, #22 Cal 51	New York, N.Y.
11/17/17	#1 UConn 82, #20 Cal 47	Storrs, Conn.
12/22/18	#1 UConn 76, #14 Cal 66	Berkeley, Calif.
11/10/19	#5 UConn 72, Cal 61	Storrs, Conn.

CAL. STATE NORTHRIDGE | UCONN LEADS 1-0
H: 1-0 | A: 0-0 | N: 0-0

12/27/01	#1 UConn 101, CSUN 44	Storrs, Conn.

CENTRAL CONNECTICUT | UCONN LEADS 9-5
H: 6-1 | A: 3-2 | N: 0-0*

02/04/75	CCSU 60, UConn 50	N/A
XX/XX/76	CCSU 73, UConn 69	N/A
12/09/76	CCSU 77, UConn 44	New Britain, Conn.
12/08/77	UConn 75, CCSU 52	Storrs, Conn.

ALL-TIME SERIES RESULTS

01/27/79 CCSU 78, UConn 60 New Britain, Conn.
02/05/80 CCSU 87, UConn 80 Storrs, Conn.
02/26/81 UConn 72, CCSU 68 New Britain, Conn.
12/01/82 UConn 71, CCSU 55 Storrs, Conn.
11/30/83 UConn 74, CCSU 50 New Britain, Conn.
12/29/84 UConn 90, CCSU 63 Storrs, Conn.
12/22/86 UConn 77, CCSU 64 Storrs, Conn.
12/06/87 UConn 75, CCSU 39 Hartford, Conn.
11/30/88 UConn 82, CCSU 50 New Britain, Conn.
12/23/89 UConn 73, CCSU 55 Storrs, Conn.

CHARLOTTE | UCONN LEADS 1-0
H: 0-0 | A: 0-0 | N: 1-0
12/30/92 #21 UConn 54, Charlotte 44 Hilton Head, S.C.

CHATTANOOGA | UCONN LEADS 2-0
H: 1-0 | A: 1-0 | N: 0-0
11/30/15 #1 UConn 79, Chattanooga 31 Chattanooga, Tenn.
11/29/16 #1 UConn 80, Chattanooga 43 Hartford, Conn.

CINCINNATI | UCONN LEADS 24-0
H: 10-0 | A: 10-0 | N: 4-0
01/12/06 #7 UConn 92, Cincinnati 71 Hartford, Conn.
01/30/07 #6 UConn 70, Cincinnati 60 Cincinnati, Ohio
01/19/08 #1 UConn 86, Cincinnati 49 Hartford, Conn.
01/24/09 #1 UConn 65, Cincinnati 34 Cincinnati, Ohio
01/07/10 #1 UConn 83, Cincinnati 51 Storrs, Conn.
01/29/11 #2 UConn 80, Cincinnati 46 Cincinnati, Ohio
01/19/12 #3 UConn 80, Cincinnati 37 Storrs, Conn.
01/26/13 #3 UConn 67, Cincinnati 31 Cincinnati, Ohio
12/29/13 #1 UConn 67, Cincinnati 34 Storrs, Conn.
02/01/14 #1 UConn 86, Cincinnati 29 Cincinnati, Ohio
03/08/14 #1 UConn 72, Cincinnati 42 Uncasville, Conn.
01/25/15 #2 UConn 96, Cincinnati 31 Cincinnati, Ohio
02/03/15 #2 UConn 96, Cincinnati 36 Hartford, Conn.
03/07/15 #1 UConn 93, Cincinnati 34 Uncasville, Conn.
12/30/15 #1 UConn 107, Cincinnati 45 Cincinnati, Ohio
02/17/16 #1 UConn 88, Cincinnati 34 Storrs, Conn.
02/07/17 #1 UConn 96, Cincinnati 49 Cincinnati, Ohio
02/04/18 #1 UConn 106, Cincinnati 65 Hartford, Conn.
03/05/18 #1 UConn 75, Cincinnati 21 Uncasville, Conn.
01/09/19 #3 UConn 82, Cincinnati 38 Storrs, Conn.
02/02/19 #2 UConn 65, Cincinnati 55 Cincinnati, Ohio
01/30/20 #4 UConn 80, Cincinnati 50 Storrs, Conn.
02/26/20 #6 UConn 105, Cincinnati 58 Cincinnati, Ohio
03/09/20 #5 UConn 87, Cincinnati 53 Uncasville, Conn.

CLEMSON | UCONN LEADS 3-1
H: 2-1 | A: 0-0 | N: 1-0
03/17/90 Clemson 61, UConn 59 Storrs, Conn.
03/23/91 #13 UConn 60, #21 Clemson 57 Philadelphia, Pa.
03/19/00 #1 UConn 83, Clemson 45 Storrs, Conn.
11/29/09 #1 UConn 87, Clemson 48 Storrs, Conn.

CLEVELAND STATE | UCONN LEADS 1-0
H: 0-0 | A: 1-0 | N: 0-0
11/27/05 #8 UConn 85, Cleveland St. 51 Cleveland, Ohio

COLGATE | UCONN LEADS 5-0
H: 3-0 | A: 1-0 | N: 1-0
12/03/89 UConn 61, Colgate 49 Cambridge, Mass.
11/27/93 #18 UConn 103, Colgate 45 Storrs, Conn.
11/16/06 #8 UConn 81, Colgate 37 Storrs, Conn.
11/28/12 #2 UConn 101, Colgate 41 Hartford, Conn.
12/09/15 #1 UConn 94, Colgate 50 Hamilton, N.Y.

COLLEGE OF CHARLESTON | UCONN LEADS 3-0
H: 1-0 | A: 1-0 | N: 1-0
12/21/11 #2 UConn 72, CofC 24 Charleston, S.C.
11/11/12 #2 UConn 103, CofC 39 Storrs, Conn.
11/28/14 #3 UConn 85, CofC 24 Estero, Fla.

COLORADO STATE | UCONN LEADS 3-0
H: 2-0 | A: 1-0 | N: 0-0
03/19/01 #1 UConn 89, CSU 44 Storrs, Conn.
12/23/04 #8 UConn 63, CSU 44 Fort Collins, Colo.
12/21/06 #6 UConn 93, CSU 58 Storrs, Conn.

COPPIN STATE | UCONN LEADS 1-0
H: 0-0 | A: 0-0 | N: 1-0
03/19/06 #8 UConn 77, Coppin State 54 State College, Pa.

CORNELL | UCONN LEADS 1-0
H: 0-0 | A: 0-0 | N: 1-0
03/23/08 #1 UConn 89, Cornell 47 Bridgeport, Conn.

CORTLAND STATE | CORTLAND ST. LEADS 1-0
H: 0-1 | A: 0-0 | N: 0-0
03/10/77 Cortland State 68, UConn 63 Storrs, Conn.

CREIGHTON | UCONN LEADS 12-0
H: 6-0 | A: 5-0 | N: 1-0
11/23/14 #1 UConn 96, Creighton 60 Storrs, Conn.
12/17/20 #3 UConn 80, Creighton 47 Storrs, Conn.
02/25/21 #1 UConn 81, Creighton 49 Omaha, Neb.
01/09/22 #11 UConn 63, Creighton 55 Storrs, Conn.
02/02/22 #10 UConn 76, Creighton 56 Omaha, Neb.
12/28/22 #8 UConn 72, #21 Creighton 47 Omaha, Neb.
02/15/23 #6 UConn 62, Creighton 60 Storrs, Conn.
01/03/24 #12 UConn 94, #21 Creighton 50 Omaha, Neb.
02/19/24 #15 UConn 73, #21 Creighton 53 Hartford, Conn.
01/25/25 #6 UConn 72, Creighton 61 Omaha, Neb.
02/27/25 #5 UConn 72, #22 Creighton 53 Hartford, Conn.
03/10/25 #3 UConn 70, #22 Creighton 50 Uncasville, Conn.

DARTMOUTH | TIED 2-2
H: 2-1 | A: 0-1 | N: 0-0
12/02/80 Dartmouth 68, UConn 63 Hanover, N.H.
01/28/83 Dartmouth 68, UConn 52 Storrs, Conn.
12/09/89 UConn 89, Dartmouth 72 Storrs, Conn.
03/20/05 #10 UConn 95, Dartmouth 47 Storrs, Conn.

DAYTON | UCONN LEADS 5-0
H: 3-0 | A: 1-0 | N: 1-0
11/27/11 #2 UConn 78, Dayton 38 Storrs, Conn.
03/30/15 #1 UConn 91, Dayton 70 Albany, N.Y.
11/22/16 #2 UConn 98, Dayton 65 Storrs, Conn.
11/26/19 #4 UConn 75, Dayton 37 Dayton, Ohio
11/08/23 #2 UConn 102, Dayton 58 Hartford, Conn.

DENVER | UCONN LEADS 1-0
H: 0-0 | A: 0-0 | N: 1-0
11/29/02 #3 UConn 85, Denver 29 Honolulu, Hawaii

DEPAUL | UCONN LEADS 26-1
H: 10-0 | A: 12-0 | N: 4-1
12/28/83 DePaul 70, UConn 64 Coral Gables, Fla.
01/28/06 #5 UConn 84, #12 DePaul 75 Chicago, Ill.
03/06/06 #8 UConn 69, #15 DePaul 57 Hartford, Conn.
01/24/07 #7 UConn 88, DePaul 76 Storrs, Conn.
03/01/08 #1 UConn 77, DePaul 76 Chicago, Ill.
03/09/08 #1 UConn 86, DePaul 67 Hartford, Conn.
01/13/09 #1 UConn 77, DePaul 62 Storrs, Conn.
02/10/10 #1 UConn 95, DePaul 62 Chicago, Ill.
02/05/11 #2 UConn 89, #9 DePaul 66 Storrs, Conn.
01/21/12 #3 UConn 88, #21 DePaul 44 Chicago, Ill.
02/10/13 #3 UConn 91, DePaul 44 Storrs, Conn.
03/10/13 #3 UConn 94, DePaul 61 Hartford, Conn.
12/19/14 #2 UConn 98, #29 DePaul 64 Bridgeport, Conn.
12/02/15 #1 UConn 86, #18 DePaul 70 Chicago, Ill.
12/01/16 #2 UConn 91, #15 DePaul 46 Storrs, Conn.
12/08/17 #1 UConn 103, DePaul 69 Chicago, Ill.
11/28/18 #2 UConn 99, #16 DePaul 63 Hartford, Conn.
12/16/19 #2 UConn 84, #16 DePaul 74 Chicago, Ill.
12/29/20 #4 UConn 75, #18 DePaul 52 Storrs, Conn.
01/31/21 #3 UConn 100, #17 DePaul 62 Chicago, Ill.
01/26/22 #10 UConn 80, DePaul 78 Chicago, Ill.
02/11/22 #8 UConn 84, DePaul 60 Storrs, Conn.
01/23/23 #5 UConn 94, DePaul 51 Storrs, Conn.
02/25/23 #4 UConn 72, DePaul 69 Chicago, Ill.
01/20/24 #9 UConn 88, DePaul 51 Storrs, Conn.
02/25/24 #15 UConn 104, DePaul 67 Chicago, Ill.
01/29/25 #6 UConn 84, DePaul 58 Chicago, Ill.

DISTRICT OF COLUMBIA | DC LEADS 1-0
H: 0-0 | A: 0-0 | N: 0-1
12/30/80 DC 71, UConn 49 Philadelphia, Pa.

DREXEL | UCONN LEADS 2-0
H: 1-0 | A: 0-0 | N: 1-0
11/28/87 UConn 73, Drexel 60 Bangor, Maine
12/07/91 #19 UConn 77, Drexel 43 Storrs, Conn.

DUKE | UCONN LEADS 14-3
H: 3-1 | A: 5-0 | N: 6-2
01/11/80 UConn 81, Duke 69 Durham, N.C.
12/09/88 Duke 83, UConn 69 Richmond, Va.
11/13/98 #3 UConn 104, #4 Duke 74 San Jose, Calif.
02/01/03 #2 UConn 77, #1 Duke 65 Durham, N.C.
01/03/04 #4 Duke 68, #1 UConn 67 Hartford, Conn.
03/28/06 #4 Duke 63, #8 UConn 61 (OT) Bridgeport, Conn.
11/25/07 #2 UConn 74, #9 Duke 48 U.S. Virgin Islands
01/18/10 #1 UConn 81, #7 Duke 48 Durham, N.C.
01/31/11 #2 UConn 87, #3 Duke 51 Storrs, Conn.
03/29/11 #1 UConn 75, #6 Duke 40 Philadelphia, Pa.
01/30/12 #3 UConn 61, #5 Duke 45 Durham, N.C.
01/21/13 #3 UConn 79, #4 Duke 49 Storrs, Conn.
12/17/13 #1 UConn 83, #2 Duke 61 Durham, N.C.
12/29/14 #2 UConn 83, #10 Duke 52 Hartford, Conn.
03/24/18 #1 UConn 72, #20 Duke 59 Albany, N.Y.
11/25/22 #3 UConn 78, Duke 50 Portland, Ore.
03/30/24 #10 UConn 53, Duke 45 Portland, Ore.

DUQUESNE | UCONN LEADS 3-0
H: 2-0; A: 0-0; N: 1-0
12/10/95 #3 UConn 88, Duquesne 60 Storrs, Conn.
03/21/16 #1 UConn 97, Duquesne 51 Storrs, Conn.
12/22/17 #1 UConn 104, Duquesne 52 Toronto, Canada

EASTERN CONNECTICUT ST. | UCONN LEADS 5-1
H: 3-0 | A: 2-1 | N: 0-0
12/05/74 UConn 40, Eastern 27 Storrs, Conn.
01/23/76 UConn 63, Eastern 47 Willimantic, Conn.
02/14/76 UConn 58, Eastern 47 Willimantic, Conn.
12/02/76 UConn 55, Eastern 46 Storrs, Conn.
01/21/78 Eastern 68, UConn 44 Willimantic, Conn.
11/28/78 UConn 73, Eastern 72 Storrs, Conn.

EASTERN WASHINGTON | UCONN LEADS 1-0
H: 0-0 | A: 0-0 | N: 1-0
11/29/91 #15 UConn 70, EWU 48 Honolulu, Hawaii

ECU | UCONN LEADS 12-0
H: 4-0 | A: 5-0 | N: 3-0
12/31/14 #2 UConn 89, ECU 38 Greenville, N.C.
01/28/15 #2 UConn 87, ECU 32 Hartford, Conn.
03/08/15 #1 UConn 106, ECU 56 Uncasville, Conn.
02/06/16 #1 UConn 92, ECU 46 Storrs, Conn.
02/20/16 #1 UConn 84, ECU 41 Greenville, N.C.
03/05/16 #1 UConn 92, ECU 51 Uncasville, Conn.
01/04/17 #1 UConn 90, ECU 45 Hartford, Conn.
01/24/17 #1 UConn 91, ECU 44 Greenville, N.C.
01/03/18 #1 UConn 96, ECU 35 Greenville, N.C.
02/06/19 #5 UConn 118, ECU 55 Hartford, Conn.
03/09/19 #2 UConn 92, ECU 65 Uncasville, Conn.
01/25/20 #3 UConn 98, ECU 42 Greenville, N.C.

FAIRFIELD | UCONN LEADS 12-5
H: 9-1 | A: 3-4 | N: 0-0
03/02/76 Fairfield 59, UConn 53 Fairfield, Conn.
03/01/77 UConn 71, Fairfield 43 Storrs, Conn.

ALL-TIME SERIES RESULTS

02/28/78 Fairfield 74, UConn 62 — Fairfield, Conn.
12/06/78 UConn 81, Fairfield 67 — Storrs, Conn.
02/02/80 UConn 72, Fairfield 66 — Fairfield, Conn.
12/09/80 UConn 74, Fairfield 58 — Storrs, Conn.
12/08/81 Fairfield 70, UConn 67 — Fairfield, Conn.
12/07/82 Fairfield 73, UConn 64 — Storrs, Conn.
12/06/83 Fairfield 72, UConn 43 — Fairfield, Conn.
12/13/88 UConn 92, Fairfield 58 — Storrs, Conn.
12/12/89 UConn 75, Fairfield 73 (OT) — Fairfield, Conn.
12/05/90 #23 UConn 93, Fairfield 74 — Storrs, Conn.
12/10/91 #21 UConn 60, Fairfield 58 — Fairfield, Conn.
12/01/92 #21 UConn 95, Fairfield 58 — Storrs, Conn.
03/13/98 #3 UConn 93, Fairfield 52 — Storrs, Conn.
11/09/01 #1 UConn 93, Fairfield 50 — Storrs, Conn.
12/29/11 #2 UConn 93, Fairfield 40 — Storrs, Conn.

FAIRLEIGH DICKINSON | UCONN LEADS 2-0
H: 2-0 | A: 0-0 | N: 0-0
11/25/11 #1 UConn 74, FDU 28 — Storrs, Conn.
11/20/24 #2 UConn 85, FDU 41 — Storrs, Conn.

FLORIDA | UCONN LEADS 2-0
H: 2-0 | A: 0-0 | N: 0-0
12/08/91 #21 UConn 71, Florida 48 — Storrs, Conn.
03/24/09 #1 UConn 87, #22 Florida 59 — Storrs, Conn.

FLORIDA INTERNATIONAL | UCONN LEADS 1-0
H: 1-0 | A: 0-0 | N: 0-0
11/11/01 #1 UConn 91, FIU 47 — Storrs, Conn.

FLORIDA STATE | UCONN LEADS 10-0
H: 3-0 | A: 3-0 | N: 4-0
12/30/02 #3 UConn 74, FSU 55 — Tallahassee, Fla.
11/25/03 #1 UConn 81, FSU 53 — Hartford, Conn.
03/22/05 #10 UConn 70, FSU 52 — Storrs, Conn.
12/21/08 #1 UConn 83, FSU 71 — Cancun, Mexico
12/28/09 #1 UConn 78, #12 FSU 59 — Tallahassee, Fla.
03/30/10 #1 UConn 90, #11 FSU 50 — Dayton, Ohio
12/21/10 #1 UConn 93, #22 FSU 62 — Hartford, Conn.
12/11/15 #1 UConn 73, #11 FSU 49 — Uncasville, Conn.
11/14/16 #3 UConn 78, #12 FSU 76 — Tallahassee, Fla.
12/18/22 #9 UConn 85, FSU 77 — Uncasville, Conn.

FORDHAM | FORDHAM LEADS 4-3
H: 2-1 | A: 1-3 | N: 0-0
02/04/78 Fordham 57, UConn 44 — New York, N.Y.
02/08/79 Fordham 85, UConn 63 — New York, N.Y.
01/16/80 Fordham 63, UConn 54 — Storrs, Conn.
01/09/81 UConn 64, Fordham 59 — New York, N.Y.
12/03/81 UConn 76, Fordham 45 — Storrs, Conn.
12/04/82 Fordham 62, UConn 61 — New York, N.Y.
12/08/90 UConn 85, Fordham 43 — Storrs, Conn.

GEORGE MASON | UCONN LEADS 2-0
H: 1-0 | A: 0-0 | N: 1-0
12/28/89 UConn 74, George Mason 60 — Philadelphia, Pa.
12/27/04 #11 UConn 76, George Mason 44 — Hartford, Conn.

GEORGE WASHINGTON | UCONN LEADS 4-0
H: 3-0 | A: 0-0 | N: 1-0
12/07/85 UConn 58, GWU 46 — Storrs, Conn.
12/04/92 #21 UConn 58, GWU 56 — Lexington, Ky.
03/15/98 #3 UConn 75, GWU 67 — Storrs, Conn.
11/29/00 #1 UConn 90, GWU 63 — Hartford, Conn.

GEORGETOWN | UCONN LEADS 57-6
H: 28-2 | A: 22-4 | N: 7-0
02/27/82 UConn 78, Georgetown 73 (OT) — Hartford, Conn.
02/26/83 Georgetown 77, UConn 68 — Washington, D.C.
01/21/84 Georgetown 82, UConn 76 — Storrs, Conn.
01/02/85 Georgetown 86, UConn 76 — Washington, D.C.
01/30/85 UConn 68, Georgetown 66 — Storrs, Conn.
12/14/85 Georgetown 67, UConn 63 — Washington, D.C.
01/25/86 UConn 74, Georgetown 57 — Storrs, Conn.
01/10/87 UConn 57, Georgetown 49 — Storrs, Conn.
02/10/87 UConn 74, Georgetown 73 (OT) — Washington, D.C.
01/05/88 UConn 75, Georgetown 64 — Washington, D.C.
02/04/88 UConn 62, Georgetown 52 — Storrs, Conn.
01/14/89 UConn 63, Georgetown 36 — Storrs, Conn.
02/15/89 UConn 82, Georgetown 61 — Washington, D.C.
03/03/89 UConn 85, Georgetown 73 — South Orange, N.J.
01/03/90 UConn 54, Georgetown 43 — Washington, D.C.
01/31/90 UConn 76, Georgetown 54 — Storrs, Conn.
01/05/91 #20 UConn 86, Georgetown 61 — Washington, D.C.
02/02/91 #18 UConn 81, Georgetown 51 — Storrs, Conn.
01/03/92 Georgetown 65, #19 UConn 60 — Washington, D.C.
02/01/92 UConn 72, Georgetown 67 — Storrs, Conn.
03/08/92 UConn 82, Georgetown 64 — Storrs, Conn.
01/30/93 UConn 81, Georgetown 78 — Washington, D.C.
02/27/93 Georgetown 64, UConn 62 — Storrs, Conn.
01/09/94 #8 UConn 95, Georgetown 54 — Storrs, Conn.
02/02/94 #9 UConn 87, Georgetown 86 (OT) — Washington, D.C.
01/05/95 #2 UConn 103, Georgetown 64 — Washington, D.C.
02/05/95 #1 UConn 94, Georgetown 72 — Storrs, Conn.
01/04/96 #2 UConn 96, Georgetown 64 — Storrs, Conn.
01/03/97 #1 UConn 98, Georgetown 58 — Storrs, Conn.
02/13/97 #1 UConn 102, Georgetown 67 — Washington, D.C.
01/28/98 #2 UConn 81, Georgetown 58 — Washington, D.C.
01/16/99 #2 UConn 106, Georgetown 49 — Storrs, Conn.
02/20/99 #6 UConn 82, Georgetown 55 — Washington, D.C.
03/01/99 #6 UConn 77, Georgetown 42 — Piscataway, N.J.
01/04/00 #1 UConn 87, Georgetown 48 — Washington, D.C.
01/02/01 #1 UConn 107, Georgetown 45 — Storrs, Conn.
01/15/02 #1 UConn 85, Georgetown 41 — Washington, D.C.
01/18/03 #3 UConn 72, Georgetown 49 — Hartford, Conn.
02/26/03 #1 UConn 97, Georgetown 57 — Washington, D.C.
01/10/04 #4 UConn 69, Georgetown 51 — Storrs, Conn.
02/16/05 #11 UConn 67, Georgetown 49 — Washington, D.C.
01/04/06 #7 UConn 80, Georgetown 38 — Storrs, Conn.
12/07/06 #7 UConn 84, Georgetown 26 — Washington, D.C.
02/12/08 #2 UConn 80, Georgetown 48 — Storrs, Conn.
01/31/09 #1 UConn 80, Georgetown 61 — Washington, D.C.
02/27/10 #1 UConn 84, #11 Georgetown 62 — Hartford, Conn.
02/26/11 #1 UConn 52, #18 Georgetown 42 — Washington, D.C.
03/06/11 #1 UConn 59, #23 Georgetown 43 — Hartford, Conn.
03/27/11 #1 UConn 68, #23 Georgetown 63 — Philadelphia, Pa.
02/11/12 #3 UConn 80, # 14 Georgetown 38 — Storrs, Conn.
01/09/13 #3 UConn 75, Georgetown 48 — Washington, D.C.
01/23/21 #3 UConn 72, Georgetown 41 — Storrs, Conn
02/12/21 #2 UConn 64, Georgetown 40 — Washington, D.C.
02/20/22 #10 UConn 90, Georgetown 49 — Hartford, Conn.
03/05/22 #7 UConn 84, Georgetown 38 — Uncasville, Conn.
01/15/23 #4 UConn 65, Georgetown 50 — Hartford, Conn.
02/11/23 #4 UConn 67, Georgetown 59 — Washington, D.C.
03/04/23 #9 UConn 69, Georgetown 39 — Uncasville, Conn.
01/07/24 #12 UConn 83, Georgetown 55 — Washington, D.C.
02/16/24 #15 UConn 85, Georgetown 44 — Storrs, Conn.
03/11/24 #10 UConn 78, Georgetown 42 — Uncasville, Conn.
12/15/24 #2 UConn 79, Georgetown 44 — Hartford, Conn.
01/11/25 #7 UConn 73, Georgetown 55 — Washington, D.C.

GEORGIA | UCONN LEADS 3-1
H: 1-1 | A: 1-0 | N: 1-0
01/15/96 #4 Georgia 75, #3 UConn 67 — Storrs, Conn.
01/20/97 #1 UConn 97,#5 Georgia 65 — Athens, Ga.
11/12/00 #1 UConn 99, #3 Georgia 70 — Hartford, Conn.
03/26/06 #8 UConn 77, #12 Georgia 75 — Bridgeport, Conn.

GEORGIA STATE | UCONN LEADS 1-0
H: 0-0 | A: 0-0 | N: 1-0
12/29/85 UConn 71, Georgia St. 59 — Philadelphia, Pa.

GEORGIA TECH | UCONN LEADS 2-1
H: 1-0 | A: 1-1 | N: 0-0
11/16/08 #1 UConn 82, Ga. Tech 71 — Storrs, Conn.
11/21/10 #1 UConn 71, Ga. Tech 52 — Atlanta, Ga.
12/09/21 Ga. Tech 57, #3 UConn 44 — Atlanta, Ga.

GREEN BAY | UCONN LEADS 2-0
H: 0-0 | A: 0-0 | N: 2-0
03/20/07 #4 UConn 94, #21 Green Bay 70 — Hartford, Conn.
11/30/14 #3 UConn 89, Green Bay 53 — Estero, Fla.

HAMPTON | UCONN LEADS 1-0
H: 1-0 | A: 0-0 | N: 0-0
03/17/00 #1 UConn 116, Hampton 45 — Storrs, Conn.

HARTFORD | UCONN LEADS 14-0
H: 11-0 | A: 3-0 | N: 0-0
12/03/85 UConn 72, Hartford 47 — Storrs, Conn.
12/12/87 UConn 86, Hartford 63 — West Hartford, Conn.
12/06/88 UConn 86, Hartford 51 — Storrs, Conn.
12/23/90 #24 UConn 57, Hartford 43 — West Hartford, Conn.
12/23/91 #18 UConn 57, Hartford 43 — Storrs, Conn.
12/07/04 #8 UConn 55, Hartford 32 — Hartford, Conn.
12/01/05 #8 UConn 72, Hartford 47 — Hartford, Conn.
12/29/06 #5 UConn 62, Hartford 36 — Hartford, Conn.
12/29/07 #1 UConn 70, Hartford 24 — Hartford, Conn.
12/31/08 #1 UConn 78, Hartford 41 — Hartford, Conn.
12/10/09 #1 UConn 80, Hartford 45 — Hartford, Conn.
03/20/11 #1 UConn 75, Hartford 39 — Storrs, Conn.
12/22/12 #2 UConn 102, Hartford 45 — West Hartford, Conn.
11/09/13 #1 UConn 89, Hartford 34 — Hartford, Conn.

HARVARD | TIED 2-2
H: 1-1 | A: 0-1 | N: 1-0
02/18/78 UConn 64, Harvard 48 — Storrs, Conn.
02/06/79 Harvard 76, UConn 75 — Storrs, Conn.
02/27/80 Harvard 68, UConn 65 — Cambridge, Mass.
12/02/90 UConn 96, Harvard 55 — Durham, N.C.

HAWAII | UCONN LEADS 2-1
H: 0-0 | A: 2-1 | N: 0-0
12/01/91 Hawaii 76, #19 UConn 62 — Honolulu, Hawaii
11/26/95 #3 UConn 65, Hawaii 48 — Honolulu, Hawaii
11/30/02 #3 UConn 60, Hawaii 53 — Honolulu, Hawaii

HIGH POINT | UCONN LEADS 1-0
H: 0-0 | A: 0-0 | N: 1-0
03/21/21 #1 UConn 102, High Point 59 — San Antonio, Texas

HOFSTRA | UCONN LEADS 2-0
H: 2-0 | A: 0-0 | N: 0-0
12/22/05 #8 UConn 86, Hofstra 49 — Hartford, Conn.
11/27/09 #1 UConn 91, Hofstra 46 — Storrs, Conn.

HOLY CROSS | UCONN LEADS 21-2
H: 15-0 | A: 6-2 | N: 0-0
12/20/82 UConn 75, Holy Cross 72 — Storrs, Conn.
02/01/84 Holy Cross 89, UConn 57 — Worcester, Mass.
12/04/86 Holy Cross 65, UConn 49 — Worcester, Mass.
12/10/87 UConn 74, Holy Cross 68 — Storrs, Conn.
11/29/89 UConn 73, Holy Cross 71 — Storrs, Conn.
11/23/90 #24 UConn 87, Holy Cross 75 — Worcester, Mass.
12/07/94 #4 UConn 77, Holy Cross 52 — Worcester, Mass.
11/14/97 #6 UConn 87, Holy Cross 76 — Storrs, Conn.
11/30/98 #1 UConn 107, Holy Cross 56 — Storrs, Conn.
01/20/00 #1 UConn 89, Holy Cross 51 — Worcester, Mass.
12/07/00 #1 UConn 92, Holy Cross 32 — Storrs, Conn.
12/06/01 #1 UConn 97, Holy Cross 54 — Hartford, Conn.
12/05/02 #3 UConn 68, Holy Cross 46 — Worcester, Mass,
11/30/03 #1 UConn 76, Holy Cross 42 — Hartford, Conn.
12/05/04 #8 UConn 75, Holy Cross 36 — Hartford, Conn.
12/19/05 #8 UConn 81, Holy Cross 54 — Hartford, Conn.
12/04/06 #7 UConn 83, Holy Cross 64 — Worcester, Mass.
11/14/07 #2 UConn 91, Holy Cross 36 — Storrs, Conn.
12/03/08 #1 UConn 96, Holy Cross 37 — Storrs, Conn.
11/20/09 #1 UConn 87, Holy Cross 34 — Worcester, Mass.
11/14/10 #1 UConn 117, Holy Cross 37 — Storrs, Conn.
11/13/11 #4 UConn 77, Holy Cross 37 — Storrs, Conn.
12/03/25 #2 UConn 88, Holy Cross 52 — Storrs, Conn.

ALL-TIME SERIES RESULTS

HOUSTON | UCONN LEADS 10-0
H: 5-0 | A: 5-0 | N: 0-0
01/07/14 #1 UConn 90, Houston 40 Storrs, Conn.
02/22/14 #1 UConn 92, Houston 41 Houston, Texas
02/17/15 #1 UConn 85, Houston 26 Hartford, Conn.
01/08/16 #1 UConn 76, Houston 37 Houston, Texas
01/28/17 #1 UConn 91, Houston 42 Hartford, Conn.
01/13/18 #1 UConn 95, Houston 35 Houston, Texas
01/06/19 #1 UConn 81. Houston 61 Houston, Texas
03/02/19 #2 UConn 83, Houston 61 Storrs, Conn.
01/11/20 #1 UConn 91, Houston 51 Hartford, Conn.
02/29/20 #6 UConn 92, Houston 41 Houston, Texas

HOWARD | UCONN LEADS 2-0
H: 2-0 | A: 0-0 | N: 0-0
03/16/96 #2 UConn 94, Howard 63 Storrs, Conn.
11/26/10 #1 UConn 86, Howard 25 Storrs, Conn.

IDAHO | UCONN LEADS 1-0
H: 1-0 | A: 0-0 | N: 0-0
03/23/13 #3 UConn 105, Idaho 37 Storrs, Conn.

IDAHO STATE | UCONN LEADS 1-0
H: 1-0 | A: 0-0 | N: 0-0
11/26/96 UConn 91, Idaho State 50 Storrs, Conn.

ILLINOIS | UCONN LEADS 3-0
H: 1-0 | A: 1-0 | N: 1-0
03/22/97 #1 UConn 78, Illinois 73 Iowa City, Iowa
11/30/99 #1 UConn 100, Illinois 79 Storrs, Conn.
12/10/00 #1 UConn 97, Illinois 55 Champaign, Ill.

INDIANA | UCONN LEADS 1-0
H: 0-0 | A: 0-0 | N: 1-0
03/26/22 #5 UConn 75, #11 Indiana 58 Bridgeport, Conn.

INDIANA STATE | UCONN LEADS 1-0
H: 1-0 | A: 0-0 | N: 0-0
11/14/05 #1 UConn 86, Indiana State 43 Storrs, Conn.

IONA | UCONN LEADS 5-2
H: 4-1 | A: 1-1 | N: 0-0
02/18/84 Iona 60, UConn 55 New Rochelle, N.Y.
11/24/84 Iona 76, UConn 69 Storrs, Conn.
11/23/85 UConn 73, Iona 67 New Rochelle, N.Y.
12/09/86 UConn 84, Iona 60 Storrs, Conn.
01/23/88 UConn 92, Iona 52 Storrs, Conn.
12/23/94 #2 UConn 101, Iona 42 Storrs, Conn.
12/20/09 #1 UConn 90, Iona 35 Storrs, Conn.

IOWA | UCONN LEADS 6-4
H: 3-1 | A: 1-1 | N: 2-2
12/30/83 Iowa 78, UConn 43 Coral Gables, Fla.
11/26/89 #11 Iowa 81, UConn 49 Iowa City, Iowa
11/29/90 #11 Iowa 58, #23 UConn 41 Storrs, Conn.
03/17/97 #1 UConn 72, Iowa 53 Storrs, Conn.
11/25/97 #3 UConn 65, #20 Iowa 55 Storrs, Conn.
11/21/99 #1 UConn 73, Iowa 45 Iowa City, Iowa
03/18/02 #1 UConn 86, Iowa 48 Storrs, Conn.
03/27/21 #1 UConn 92, Iowa 72 San Antonio, Texas
11/27/22 #3 UConn 86, #9 Iowa 79 Portland, Ore.
04/05/24 #2 Iowa 71, #10 UConn 69 Cleveland, Ohio

IOWA STATE | UCONN LEADS 3-1
H: 1-0 | A: 0-0 | N: 3-1
12/31/90 #20 UConn 69, Iowa State 56 Storrs, Conn.
03/12/99 Iowa State 64, #4 UConn 58 Cincinnati, Ohio
03/28/10 #1 UConn 74, #16 Iowa State 36 Dayton, Ohio
12/17/24 #4 UConn 101, Iowa State 68 Uncasville, Conn.

JACKSON STATE | UCONN LEADS 1-0
H: 1-0 | A: 0-0 | N: 1-0
03/23/24 #10 UConn 86, JSU 64 Storrs, Conn.

KANSAS | UCONN LEADS 3-0
H: 1-0 | A: 1-0 | N: 1-0
01/28/95 #1 UConn 97, #17 Kansas 87 Lawrence, Kan.
12/21/96 #2 UConn 85, #17 Kansas 64 Storrs, Conn.
11/25/23 #6 UConn 71, Kansas 63 Cayman Islands

KANSAS STATE | UCONN LEADS 3-0
H: 1-0 | A: 1-0 | N: 1-0
03/19/12 #3 UConn 72, Kansas State 26 Bridgeport, Conn.
11/23/15 #1 UConn 97, Kansas State 57 Hartford, Conn.
12/11/16 #1 UConn 75, Kansas State 58 Manhattan, Kan.

KEENE STATE | TIED 3-3
H: 1-0 | A: 1-1 | N: 0-1
12/13/74 UConn 39, Keene State 36 N/A
XX/XX/75 Keene State 62, UConn 54 N/A
02/13/76 Keene State 75, UConn 74 N/A
12/07/76 UConn 53, Keene State 50 Keene, N.H.
01/28/78 UConn 69, Keene State 59 Storrs, Conn.
12/04/79 Keene State 64, UConn 58 Keene, N.H.

KENTUCKY | UCONN LEADS 4-1
H: 2-0 | A: 0-1 | N: 2-0
12/31/91 #19 UConn 81, Kentucky 53 Storrs, Conn.
12/05/92 Kentucky 75, #21 UConn 54 Lexington, Ky.
11/24/99 #1 UConn 68, Kentucky 62 Hartford, Conn.
03/27/12 #3 UConn 80, #12 Kentucky 65 Kingston, R.I.
04/01/13 #3 UConn 83, #7 Kentucky 53 Bridgeport, Conn.

LAFAYETTE | UCONN LEADS 3-0
H: 2-0 | A: 0-0 | N: 1-0
11/26/84 UConn 69, Lafayette 53 Storrs, Conn.
12/29/87 UConn 82, Lafayette 47 Richmond, Va.
12/12/92 #23 UConn 53, Lafayette 36 Storrs, Conn.

LA SALLE | LA SALLE LEADS 0-4
H: 0-1 | A: 0-2 | N: 0-1
12/01/84 La Salle 67, UConn 56 Storrs, Conn.
12/28/86 La Salle 65, UConn 60 Philadelphia, Pa.
03/15/89 La Salle 72, UConn 63 Storrs, Conn.
12/29/89 #18 La Salle 83, UConn 72 (OT) Philadelphia, Pa.

LEHIGH | UCONN LEADS 4-0
H: 3-0 | A: 0-0 | N: 1-0
12/05/87 UConn 73, Lehigh 41 Storrs, Conn.
12/27/89 UConn 85, Lehigh 65 Philadelphia, Pa.
03/15/97 #1 UConn 103, Lehigh 35 Storrs, Conn.
11/27/10 #1 UConn 81, Lehigh 38 Storrs, Conn.

LIU BROOKLYN | UCONN LEADS 3-0
H: 2-0 | A: 1-0 | N: 0-0
12/15/83 UConn 79, LIU Brooklyn 67 Storrs, Conn.
11/30/85 UConn 85, LIU Brooklyn 59 Brooklyn, N.Y.
03/17/01 #1 UConn 101, LIU Brooklyn 29 Storrs, Conn.

LSU | UCONN LEADS 8-1
H: 4-0 | A: 3-0 | N: 1-1
03/27/00 #1 UConn 86, LSU 71 Richmond, Va.
01/16/06 #5 UConn 51, #3 LSU 48 Hartford, Conn.
02/11/07 #5 UConn 72, #7 LSU 71 Baton Rouge, La.
03/26/07 #12 LSU 73, #4 UConn 50 Fresno, Calif.
02/25/08 #1 UConn 74, #6 LSU 69 Baton Rouge, La.
01/03/09 #1 UConn 76, LSU 63 Hartford, Conn.
11/28/10 #1 UConn 81, LSU 51 Storrs, Conn.
12/21/15 #1 UConn 86, LSU 40 Hartford, Conn.
11/20/16 #3 UConn 76, LSU 53 Baton Rouge, La.

LOUISIANA TECH | UCONN LEADS 5-2
H: 2-0 | A: 1-1 | N: 2-1
11/30/91 #15 UConn 63, #24 La. Tech 61 Honolulu, Hawaii
11/19/95 #4 La. Tech 83, #1 UConn 81 (OT) Knoxville, Tenn.
01/18/99 #4La. Tech 90, #2 UConn 76 Ruston, La.
01/02/00 #1 UConn 90, #3 La. Tech 63 Storrs, Conn.
01/07/01 #1 UConn 71, #8 La. Tech 55 Ruston, La.
03/26/01 #1 UConn 67, #6 La. Tech 48 Pittsburgh, Pa.
12/09/01 #1 UConn 74, #8 La. Tech 50 Hartford, Conn.

LOUISVILLE | UCONN LEADS 20-3
H: 8-1 | A: 5-1 | N: 7-1
03/17/93 Louisville 74, UConn 71 Storrs, Conn.
01/31/06 #4 UConn 75, Louisville 68 Louisville, Ky.
02/13/07 #5 UConn 84, #20 Louisville 56 Storrs, Conn.
03/05/07 #2 UConn 76, #23 Louisville 50 Hartford, Conn.
01/12/08 #1 UConn 92, Louisville 71 Louisville, Ky.
03/11/08 #1 UConn 65, #23 Louisville 59 Hartford, Conn.
01/26/09 #1 UConn 93, #6 Louisville 65 Storrs, Conn.
03/10/09 #1 UConn 75, #5 Louisville 36 Hartford, Conn.
04/07/09 #1 UConn 76, #7 Louisville 54 St. Louis, Mo.
02/07/10 #1 UConn 84, Louisville 38 Louisville, Ky.
01/15/11 #2 UConn 78, Louisville 55 Hartford, Conn.
02/07/12 #3 UConn 56, #20 Louisville 46 Louisville, Ky.
01/15/13 #3 UConn 72, #15 Louisville 58 Hartford, Conn.
04/09/13 #3 UConn 93, #17 Louisville 60 New Orleans, La.
02/09/14 #1 UConn 81, #4 Louisville 64 Storrs, Conn.
03/03/14 #1 UConn 68, #3 Louisville 48 Louisville, Ky.
03/10/14 #1 UConn 72, #3 Louisville 52 Uncasville, Conn.
02/12/18 #1 UConn 69, #4 Louisville 58 Storrs, Conn.
01/31/19 #3 Louisville 78, #2 UConn 69 Louisville, Ky.
03/31/19 #2 UConn 80, #5 Louisville 72 Albany, N.Y.
12/19/21 #6 Louisville 69, #7 UConn 64 Uncasville, Conn.
12/16/23 #17 UConn 86, #18 Louisville 62 Hartford, Conn.
12/07/24 #2 UConn 85, #22 Louisville 52 Brooklyn, N.Y.

LOYOLA (MD) | UCONN LEADS 1-0
H: 1-0 | A: 0-0 | N: 0-0
12/09/95 #3 UConn 74, Loyola 22 Storrs, Conn.

MAINE | UCONN LEADS 7-1
H: 6-0 | A: 0-1 | N: 1-0
02/17/79 Maine 88, UConn 75 Orono, Maine
02/23/80 UConn 72, Maine 55 Storrs, Conn.
02/20/82 UConn 82, Maine 45 Storrs, Conn.
12/10/82 UConn 81, Maine 49 Storrs, Conn.
12/09/83 UConn 78, Maine 61 Storrs, Conn.
12/10/88 UConn 80, Maine 56 Richmond, Va.
03/16/95 #1 UConn 105, Maine 75 Storrs, Conn.
02/16/98 #2 UConn 98, Maine 70 Hartford, Conn.

MANHATTAN | UCONN LEADS 3-0
H: 1-0 | A: 0-0 | N: 2-0
12/12/81 UConn 67, Manhattan 64 Boston, Mass.
01/23/82 UConn 66, Manhattan 50 Storrs, Conn.
12/02/89 UConn 58, Manhattan 48 Cambridge, Mass.

MARIST | UCONN LEADS 4-0
H: 3-0 | A: 0-0 | N: 1-0
12/06/85 UConn 75, Marist 66 Storrs, Conn.
12/04/93 #18 UConn 91, Marist 47 Storrs, Conn.
11/12/05 #9 UConn 71, Marist 45 Storrs, Conn.
11/23/12 #2 UConn 81, Marist 39 St. Thomas, Virgin Islands

MARQUETTE | UCONN LEADS 22-1
H: 9-0 | A: 9-1 | N: 4-0
02/25/06 #8 UConn 74, Marquette 59 Storrs, Conn.
02/03/07 #3 UConn 52, Marquette 48 Milwaukee, Wis.
02/20/08 #1 UConn 95, Marquette 63 Hartford, Conn.
02/07/09 #1 UConn 83, Marquette 49 Milwaukee, Wis.
01/13/10 #1 UConn 68, Marquette 43 Milwaukee, Wis.
12/09/10 #1 UConn 79, Marquette 47 Storrs, Conn.
02/25/12 #4 UConn 85, Marquette 45 Milwaukee, Wis.
01/12/13 #3 UConn 85, Marquette 51 Milwaukee, Wis.
02/05/13 #3 UConn 94, Marquette 37 Storrs, Conn.
02/05/21 #3 UConn 87, Marquette 58 Milwaukee, Wis.
03/01/21 #1 UConn 63, Marquette 53 Storrs, Conn.
03/08/21 #1 UConn 73, Marquette 39 Uncasville, Conn.
02/13/22 #8 UConn 72, Marquette 58 Milwaukee, Wis.
02/23/22 #7 UConn 69, Marquette 38 Hartford, Conn.
03/06/22 #7 UConn 71, Marquette 51 Uncasville, Conn.

ALL-TIME SERIES RESULTS

12/31/22 #8 UConn 61, Marquette 48 Storrs, Conn.
02/08/23 Marquette 59, #4 UConn 52 Milwaukee, Wis.
03/05/23 #9 UConn 81, Marquette 52 Uncasville, Conn.
12/31/23 #15 UConn 95, #18 Marquette 64 Hartford, Conn.
01/23/24 #8 UConn 85, Marquette 59 Milwaukee, Wis.
03/10/24 #9 UConn 58, Marquette 29 Uncasville, Conn.
01/01/25 #7 UConn 77, Marquette 45 Milwaukee, Wis.
03/02/25 #5 UConn 92, Marquette 57 Storrs, Conn.

MARYLAND | UCONN LEADS 8-1
H: 3-0 | A: 2-1 | N: 3-0
12/03/12 #2 UConn 63, #9 UMD 48 Hartford, Conn.
03/30/13 #3 UConn 76, #12 UMD 50 Bridgeport, Conn.
11/15/13 #1 UConn 72, #8 UMD 55 College Park, Md.
04/05/15 #1 UConn 81, #4 UMD 58 Tampa, Fla.
12/28/15 #1 UConn 83, #6 UMD 73 New York, N.Y.
12/29/16 #1 UConn 87, #4 UMD 81 College Park, Md.
11/19/17 #1 UConn 97, #15 UMD 72 Hartford, Conn.
12/11/22 #20 UMD 85, #6 UConn 78 College Park, Md.
11/16/23 #8 UConn 80, #20 UMD 48 College Park, Md.

MEMPHIS | UCONN LEADS 12-0
H: 7-0; A: 5-0; N: 0-0
01/04/14 #1 UConn 90, Memphis 49 Memphis, Tenn.
01/22/14 #1 UConn 83, Memphis 49 Hartford, Conn.
02/07/15 #2 UConn 80, Memphis 34 Memphis, Tenn.
02/28/15 #1 UConn 87, Memphis 24 Storrs, Conn.
01/13/16 #1 UConn 86, Memphis 46 Memphis, Tenn.
01/30/16 #1 UConn 83, Memphis 40 Hartford, Conn.
02/25/17 #1 UConn 91, Memphis 48 Storrs, Conn.
12/31/17 #1 UConn 97, Memphis 49 Hartford, Conn.
01/24/18 #1 UConn 93, Memphis 36 Memphis, Tenn.
02/20/19 #3 UConn 102, Memphis 45 Hartford, Conn.
01/14/20 #4 UConn 68, Memphis 56 Memphis, Tenn.
02/07/20 #4 UConn 94, Memphis 55 Storrs, Conn.

MERCER | UCONN LEADS 1-0
H: 1-0 | A: 0-0 | N: 0-0
03/19/22 #5 UConn 83, Mercer 38 Storrs, Conn.

MIAMI | UCONN LEADS 18-5
H: 10-3 | A: 8-2 | N: 0-0
01/17/92 #19 Miami 70, #22 UConn 66 Coral Gables, Fla.
02/21/92 #8 Miami 75, UConn 59 Storrs, Conn.
03/09/92 #6 Miami 56, UConn 47 Storrs, Conn.
01/15/93 Miami 69, UConn 66 Storrs, Conn.
02/14/93 Miami 69, UConn 51 Coral Gables, Fla.
01/23/94 #11 UConn 87, Miami 46 Storrs, Conn.
02/13/94 #6 UConn 60, Miami 48 Coral Gables, Fla.
01/24/95 #1 UConn 92, Miami 51 Coral Gables, Fla.
02/09/95 #1 UConn 85, Miami 48 Storrs, Conn.
01/10/96 #3 UConn 79, Miami 52 Coral Gables, Fla.
01/09/97 #1 UConn 69, Miami 57 Coral Gables, Fla.
02/16/97 #1 UConn 86, Miami 59 Hartford, Conn.
03/03/97 #1 UConn 98, Miami 71 Storrs, Conn.
02/13/98 #2 UConn 80, Miami 60 Storrs, Conn.
01/20/99 #2 UConn 89, Miami 55 Storrs, Conn.
02/06/99 #4 UConn 88, Miami 66 Coral Gables, Fla.
01/29/00 #1 UConn 84, Miami 36 Coral Gables, Fla.
02/08/00 #1 UConn 93, Miami 46 Storrs, Conn.
12/05/00 #1 UConn 77, Miami 53 Coral Gables, Fla.
01/23/01 #2 UConn 81, Miami 45 Storrs, Conn.
01/12/02 #1 UConn 96, Miami 50 Hartford, Conn.
02/19/03 #1 UConn 81, Miami 60 Coral Gables, Fla.
02/08/04 #4 UConn 83, #22 Miami 65 Storrs, Conn.

MICHIGAN STATE | UCONN LEADS 2-1
H: 1-1 | A: 0-0 | N: 1-0
03/18/96 #2 UConn 88, Michigan State 68 Storrs, Conn.
12/29/04 #10 Michigan State 67, #11 UConn 51 Hartford, Conn.
11/25/17 #1 UConn 96, Michigan State 62 Eugene, Ore.

MINNESOTA | UCONN LEADS 4-0
H: 1-0 | A: 1-0 | N: 2-0
12/15/90 #23 UConn 85, Minn. 60 Storrs, Conn.
04/04/04 #6 UConn 67, #24 Minn. 58 New Orleans, La.
11/20/21 #2 UConn 88, Minn. 58 Paradise Island, Bahamas
11/19/23 #8 UConn 62, Minn. 44 Minneapolis, Minn.

MISSISSIPPI STATE | TIED 1-1
H: 0-0 | A: 0-0 | N: 1-1
03/26/16 #1 UConn 98, #16 MSU 38 Bridgeport, Conn.
03/31/17 #7 MSU 66, #1 UConn 64 (OT) Dallas, Texas

MONMOUTH | TIED 1-1
H: 1-1 | A: 0-0 | N: 0-0
01/29/83 Monmouth 83, UConn 64 Storrs, Conn.
11/23/13 #1 UConn 100, Monmourth 46 Storrs, Conn.

MONTCLAIR STATE | MONTCLAIR ST. LEADS 0-1
H: 0-1 | A: 0-0 | N: 0-0
01/24/81 Montclair St. 75, UConn 54 Storrs, Conn.

MORGAN STATE | UCONN LEADS 1-0
H: 1-0 | A: 0-0 | N: 0-0
11/26/94 #3 UConn 107, Morgan St. 27 Storrs, Conn.

NC STATE | UCONN LEADS 8-3
H: 2-1 | A: 2-1| N: 4-1
03/21/91 #13 UConn 82, #7 NC State 71 Philadelphia, Pa.
12/29/91 #13 NC State 62, #19 UConn 59 Storrs, Conn.
12/10/94 #2 UConn 98, NC State 75 Raleigh, N.C.
03/23/98 #10 NC State 60, #3 UConn 52 Dayton, Ohio
03/24/01 #1 UConn 72, #18 NC State 58 Pittsburgh, Pa.
11/24/02 #6 UConn 78, NC State 50 Raleigh, N.C.
12/29/03 #1 UConn 87, NC State 53 Hartford, Conn.
03/24/07 #4 UConn 78, #18 NC State 71 Fresno, Calif.
03/28/22 #5 UConn 81, #3 NC State 87 (2OT) Bridgeport, Conn.
11/20/22 #5 UConn 91, #10 NC State 69 Hartford, Conn.
11/12/23 NC State 92, #2 UConn 81 Raleigh, N.C.

NEBRASKA | UCONN LEADS 3-0
H: 2-0 | A: 1-0 | N: 0-0
11/21/97 #6 UConn 71, #21 Nebraska 61 Storrs, Conn.
11/28/15 #1 UConn 88, Nebraska 46 Hartford, Conn.
12/21/16 #1 UConn 84, Nebraska 41 Lincoln, Neb.

NEVADA | UCONN LEADS 1-0
H: 0-0 | A: 1-0 | N: 0-0
11/28/17 #1 UConn 88, Nevada 57 Reno, Nev.

NEW HAMPSHIRE | NEW HAMPSHIRE LEADS 4-9
H: 4-2 | A: 0-5 | N: 0-2
02/20/78 UNH 76, UConn 59 Durham, N.H.
02/22/79 UConn 66, UNH 58 Storrs, Conn.
02/19/80 UNH 92, UConn 62 Durham, N.H.
11/29/80 UNH 61, UConn 58 Storrs, Conn.
02/18/81 UConn 65, UNH 55 Storrs, Conn.
01/06/82 UNH 62, UConn 42 Durham, N.H.
11/27/82 UNH 89, UConn 63 Kingston, R.I.
01/05/83 UNH 76, UConn 65 Storrs, Conn.
11/27/83 UNH 76, UConn 68 Amherst, Mass.
02/21/84 UNH 72, UConn 54 Durham, N.H.
02/16/85 UConn 66, UNH 48 Storrs, Conn.
02/14/87 UConn 77, UNH 53 Storrs, Conn.
12/03/87 UNH 61, UConn 47 Durham, N.H.

NIAGARA | UCONN LEADS 1-0
H: 1-0 | A: 0-0 | N: 0-0
11/26/88 UConn 88, Niagara 62 Storrs, Conn.

NORTH CAROLINA | UCONN LEADS 10-5
H: 4-1 | A: 2-2 | N: 4-2
01/12/80 UNC 84, UConn 51 Chapel Hill, N.C.
03/26/94 #4 UNC 81, #3 UConn 69 Piscataway, N.J.
12/02/95 #2 UConn 77, #24 UNC 62 Richmond, Va.
11/15/01 #1 UConn 94, UNC 74 Storrs, Conn.
11/21/04 #9 UNC 71, #4 UConn 65 Raleigh, N.C.
12/05/05 #7 UNC 77, #8 UConn 54 Hartford, Conn.
01/15/07 #2 UNC 82, #6 UConn 76 Chapel Hill, N.C.
01/21/08 #1 UConn 82, #3 UNC 71 Storrs, Conn.
01/19/09 #1 UConn 88, #2 UNC 58 Chapel Hill, N.C.
01/09/10 #1 UConn 88, #7 UNC 47 Storrs, Conn.
01/17/11 #3 UConn 83, #10 UNC 57 Chapel Hill, N.C.
01/16/12 #3 UConn 86, #24 UNC 35 Storrs, Conn.
12/06/23 #17 UConn 76, #24 UNC 64 Uncasville, Conn.
11/15/24 #2 UConn 69, #14 UNC 58 Greensboro, N.C.

NORTHEASTERN | UCONN LEADS 12-3
H: 8-1 | A: 3-2 | N: 0-0
01/29/77 UConn 36, NU 33 N/A
03/XX/77 UConn 43, NU 39 Storrs, Conn.
02/20/79 UConn 81, NU 64 Boston, Mass.
01/26/80 UConn 86, NU 79 Storrs, Conn.
12/11/80 UConn 68, NU 65 Boston, Mass.
12/28/80 UConn 70, NU 53 Storrs, Conn.
12/11/81 NU 56, UConn 46 Boston, Mass.
02/24/83 UConn 59, NU 52 Storrs, Conn.
02/14/84 NU 76, UConn 45 Boston, Mass.
12/13/86 NU 53, UConn 49 Storrs, Conn.
12/08/87 UConn 61, NU 57 Boston, Mass.
02/20/91 #14 UConn 86, NU 55 Storrs, Conn.
12/29/95 #8 UConn 96, NU 34 Storrs, Conn.
11/14/09 #1 UConn 105, NU 35 Storrs, Conn.
11/10/22 #6 UConn 98, NU 39 Storrs, Conn.

NORTHERN ARIZONA | UCONN LEADS 1-0
H: 0-0 | A: 0-0 | N: 1-0
11/24/95 #3 UConn 87, NAU 63 Honolulu, Hawaii

NORTHERN COLORADO | UCONN LEADS 1-0
H: 0-0 | A: 0-0 | N: 1-0
12/19/08 UConn 85, UNC 40 Cancun, Mexico

NORTHWESTERN | UCONN LEADS 1-0
H: 1-0 | A: 0-0 | N: 0-0
11/20/97 #6 UConn 106, Northwestern 60 Storrs, Conn.

NOTRE DAME | UCONN LEADS 39-16
H: 22-5 | A: 12-6 | N: 5-5
01/18/96 #3 UConn 87, ND 64 South Bend, Ind.
02/24/96 #3 UConn 86, ND 79 Storrs, Conn.
03/05/96 #2 UConn 71, ND 54 Storrs, Conn.
02/09/97 #1 UConn 72, ND 49 Storrs, Conn.
03/04/97 #1 UConn 86, ND77 Storrs, Conn.
12/06/97 #3 UConn 78, ND 59 South Bend, Ind.
02/21/98 #2 UConn 73, ND 61 Storrs, Conn.
03/02/98 #3 UConn 73, ND 53 Piscataway, N.J.
12/08/98 #1 UConn 106, ND 81 South Bend, Ind.
03/02/99 #6 UConn 96, ND 75 Piscataway, N.J.
02/26/00 #1 UConn 77, ND 59 Hartford, Conn.
01/15/01 ND 92, #1 UConn 76 South Bend, Ind.
03/06/01 #2 UConn 78, ND 76 Storrs, Conn.
03/30/01 ND 90, #1 UConn 75 St. Louis, Mo.
01/21/02 #1 UConn 80, ND 53 Hartford, Conn.
01/20/03 #2 UConn 72, ND 53 South Bend, Ind.
02/23/03 #1 UConn 77, ND59 Storrs, Conn.
01/13/04 ND 66, #4 UConn 51 South Bend, Ind.
01/12/05 #16 UConn 67, #7 ND 50 South Bend, Ind.
01/30/05 #6 ND 65, #9 UConn 59 Storrs, Conn.
03/07/05 #14 UConn 67, #10 ND 54 Hartford, Conn.
02/19/06 #8 UConn 79, ND 64 South Bend, Ind.
03/05/06 #7 UConn 71, ND 60 Hartford, Conn.
01/27/07 #6 UConn 64, ND 47 Storrs, Conn.
01/27/08 #1 UConn 81, #16 ND 64 South Bend, Ind.
02/22/09 #1 UConn 76, #24 ND 66 Hartford, Conn.
01/16/10 #1 UConn 70, #3 ND 46 Storrs, Conn.
03/01/10 #1 UConn 76, #8 ND 51 South Bend, Ind.
03/08/10 #1 UConn 59, #6 ND 44 Hartford, Conn.
01/08/11 #2 UConn 79, #19 ND 76 South Bend, Ind.

ALL-TIME SERIES RESULTS

02/19/11	#2 UConn 78, #8 ND 57	Storrs, Conn.
03/08/11	#1 UConn 73, #10 ND 64	Hartford, Conn.
04/03/11	#10 ND 72, #1 UConn 63	Indianapolis, Ind.
01/07/12	ND 74, #2 UConn 67 (OT)	South Bend, Ind.
02/27/12	#3 ND 72, #4 UConn 59	Storrs, Conn.
03/06/12	#4 UConn 63, #3 ND 54	Hartford, Conn.
04/01/12	#4 ND 83, #3 UConn 75 (OT)	Denver, Colo.
01/05/13	#5 ND 73, #1 UConn 72	Storrs, Conn.
03/04/13	#2 ND 96, #3 UConn 87 (3OT)	South Bend, Ind.
03/12/13	#2 ND 62, #3 UConn 59	Hartford, Conn.
04/07/13	#3 UConn 85, #2 ND 65	New Orleans, La.
04/08/14	#1 UConn 79, #2 ND 58	Nashville, Tenn.
12/06/14	#3 UConn 76, #2 ND 58	South Bend, Ind.
04/07/15	#1 UConn 63, #2 ND 53	Tampa, Fla.
12/05/15	#1 UConn 91, #3 ND 81	Storrs, Conn.
12/07/16	#1 UConn 72, #2 ND 61	South Bend, Ind.
12/03/17	#1 UConn 80, #3 ND 71	Hartford, Conn.
03/30/18	#3 ND 91, #1 UConn 89 (OT)	Columbus, Ohio
12/02/18	#2 UConn 89, #1 ND 71	South Bend, Ind.
04/05/19	#3 ND 81, #2 UConn 76	Tampa, Fla.
12/08/19	#2 UConn 81, ND 57	Storrs, Conn.
12/05/21	#2 UConn 73, #24 ND 54	Storrs, Conn.
12/04/22	#7 ND 74, #3 UConn 60	South Bend, Ind.
01/27/24	#15 ND 82, #8 UConn 67	Storrs, Conn.
12/12/24	#8 ND 79, #2 UConn 68	South Bend, Ind.

OAKLAND (MI) | UCONN LEADS 2-0
H: 2-0 | A: 0-0 | N: 0-0

12/23/06	#6 UConn 85, Oakland 53	Hartford, Conn.
12/19/12	#2 UConn 97, Oakland 25	Hartford, Conn.

OHIO STATE | UCONN LEADS 6-1
H: 2-0 | A: 2-0 | N: 2-1

12/19/10	#1 UConn 81, #11 OSU 50	New York, N.Y.
12/01/13	#1 UConn 70, OSU 49	Springfield, Mass.
11/16/15	#1 UConn 100, #6 OSU 56	Columbus, Ohio
12/19/16	#1 UConn 82, #12 OSU 63	Hartford, Conn.
11/11/18	#2 UConn 85, OSU 53	Storrs, Conn.
11/24/19	#4 UConn 73, OSU 62	Columbus, Ohio
03/25/23	#12 OSU 73, #6 UConn 61	Seattle, Wash.

OKLAHOMA | UCONN LEADS 14-0
H: 4-0 | A: 4-0 | N: 5-0

12/29/99	#1 UConn 84, Oklahoma 68	Norman, Okla.
03/25/00	#1 UConn 102, Oklahoma 80	Richmond, Va.
12/22/01	#1 UConn 86, Oklahoma 72	Hartford, Conn.
03/31/02	#1 UConn 82, Oklahoma 70	San Antonio, Texas
12/01/02	#3 UConn 73, Oklahoma 60	Honolulu, Hawaii
11/20/05	#9 UConn 82, #25 Oklahoma 62	Storrs, Conn.
11/30/08	#1 UConn 106, #4 Oklahoma 78	Storrs, Conn.
02/15/10	#1 UConn 76, #11 Oklahoma 60	Norman, Okla.
02/14/11	#2 UConn, 86, #12 Oklahoma 45	Hartford, Conn.
02/13/12	#2 UConn 73, Oklahoma 55	Norman, Okla.
12/19/17	#1 UConn 88, Oklahoma 64	Uncasville, Conn.
12/12/18	#1 UConn 72, Oklahoma 63	Norman, Okla.
12/22/19	#2 UConn 81, Oklahoma 57	Uncasville, Conn.
03/29/25	#3 UConn 82, #11 Oklahoma 59	Spokane, Wash.

OLD DOMINION | UCONN LEADS 7-1
H: 3-0 | A: 1-1 | N: 3-0

01/19/98	#3 UConn 93, #2 ODU 72	Hartford, Conn.
02/13/99	#8 ODU 82, #4 UConn 77	Norfolk, Va.
11/26/99	#1 UConn 109, #14 ODU 66	Hartford, Conn.
01/18/01	#3 UConn 80, ODU 51	Storrs, Conn.
12/29/01	#1 UConn 84, #23 ODU 70	Norfolk, Va.
03/25/02	#1 UConn 85, #15 ODU 64	Milwaukee, Wis.
11/23/07	#2 UConn 86, ODU 43	St. Thomas, Virgin Islands
03/30/08	#1 UConn 78, #11 ODU 63	Greensboro, N.C.

OLE MISS | UCONN LEADS 2-0
H: 0-0 | A: 0-0 | N: 2-0

11/22/18	#2 UConn 90, Ole Miss 50	St. Thomas, Virgin Islands
11/27/24	#2 UConn 73, #18 Ole Miss 52	Nassau, Bahamas

OREGON | UCONN LEADS 3-2
H: 1-1 | A: 1-1 | N: 1-0

12/31/12	#1 UConn 95, Oregon 51	Eugene, Ore.
11/20/13	#1 UConn 114, Oregon 68	Hartford, Conn.
03/27/17	#1 UConn 90, Oregon 52	Bridgeport, Conn.
02/03/20	#3 Oregon 74, #4 UConn 56	Storrs, Conn.
01/17/22	Oregon 72, #9 UConn 59	Eugene, Ore.

OREGON STATE | UCONN LEADS 3-0
H: 0-0 | A: 0-0 | N: 3-0

11/25/95	#3 UConn 88, #18 OSU 70	Honolulu, Hawaii
04/03/16	#1 UConn 80, #6 OSU 51	Indianapolis, Ind.
11/25/24	#2 UConn 71, OSU 52	Nassau, Bahamas

PACIFIC | UCONN LEADS 2-0
H: 1-0 | A: 1-0 | N: 0-0

12/28/10	#2 UConn 85, Pacific 42	Forest Grove, Ore.
11/15/11	#4 UConn 112, Pacific 53	Storrs, Conn.

PENN | UCONN LEADS 1-0
H: 0-0 | A: 0-0 | N: 1-0

03/21/04	#6 UConn 91, Penn 55	Bridgeport, Conn.

PENN STATE | UCONN LEADS 9-3
H: 1-1 | A: 1-2 | N: 7-0

01/17/81	PSU 73, UConn 46	State College, Pa.
12/01/81	#20 PSU 71, UConn 66	Storrs, Conn.
01/08/83	PSU 98, UConn 58	State College Pa.
11/25/89	UConn 93, PSU 84	Iowa City, Iowa
12/05/99	#1 UConn 87, #14 PSU 74	Orlando, Fla.
03/31/00	#1 UConn 89, #5 PSU 67	Philadelphia, Pa.
03/23/02	#1 UConn 82, #24 PSU 64	Milwaukee, Wis.
03/29/04	#6 UConn 66, #5 PSU 49	Hartford, Conn.
12/14/08	#1 UConn 77, PSU 63	New York, N.Y.
03/25/12	#3 UConn 77, #11 PSU 59	Kingston, R.I.
12/06/12	#2 UConn 67, #10 PSU 52	Storrs, Conn.
11/17/13	#1 UConn 71, #13 PSU 52	State College, Pa.

PEPPERDINE | UCONN LEADS 4-0
H: 2-0 | A: 2-0 | N: 0-0

11/28/99	#1 UConn 101, PU 58	Storrs, Conn.
11/21/00	#1 UConn 98, PU 63	Malibu, Calif.
12/20/02	#3 UConn 109, PU 48	Storrs, Conn.
12/05/03	#1 UConn 84, PU 53	Malibu, Calif.

PITTSBURGH | UCONN LEADS 41-9
H: 22-4 | A: 17-4 | N: 2-1

02/09/83	Pitt 79, UConn 67	Storrs, Conn.
01/28/84	Pitt 78, UConn 56	Storrs, Conn.
03/03/84	Pitt 60, UConn 57	Jamaica, N.Y.
01/23/85	Pitt 89, UConn 59	Pittsburgh, Pa.
02/23/85	Pitt 62, UConn 59	Storrs, Conn.
01/18/86	Pitt 57, UConn 53	Storrs, Conn.
02/19/86	Pitt 73, UConn 59	Pittsburgh, Pa.
01/03/87	UConn 62, Pitt 56	Storrs, Conn.
01/31/87	UConn 75, Pitt 62	Pittsburgh, Pa.
01/13/88	UConn 62, Pitt 56	Pittsburgh, Pa.
02/13/88	UConn 80, Pitt 54	Storrs, Conn.
01/07/89	UConn 90, Pitt 60	Storrs, Conn.
02/04/89	UConn 77, Pitt 63	Pittsburgh, Pa.
01/24/90	UConn 81, Pitt 68	Storrs, Conn.
02/24/90	#24 UConn 82, Pitt 80 (OT)	Pittsburgh, Pa.
01/26/91	#17 Pitt 61, UConn 59	Pittsburgh, Pa.
02/25/91	#13 UConn 79, Pitt 55	Storrs, Conn.
01/25/92	UConn 71, Pitt 53	Pittsburgh, Pa.
02/26/92	UConn 90, Pitt 47	Storrs, Conn.
03/07/92	UConn 86, Pitt 50	Storrs, Conn.
01/24/93	UConn 73, Pitt 52	Storrs, Conn.
02/24/93	Pitt 76, UConn 74	Pittsburgh, Pa.
02/04/94	#9 UConn 80, Pitt 63	Pittsburgh, Pa.
02/20/94	#4 UConn 83, Pitt 59	Storrs, Conn.
01/02/95	#2 UConn 100, Pitt 67	Storrs, Conn.
02/16/95	#1 UConn 71, Pitt 43	Pittsburgh, Pa.
03/05/95	#1 UConn 95, Pitt 63	South Orange, N.J.
01/27/96	#3 UConn 91, Pitt 52	Storrs, Conn.
03/04/96	#2 UConn 83, Pitt 51	Storrs, Conn.
12/07/96	#2 UConn 78, Pitt 51	Pittsburgh, Pa.
02/19/97	#1 UConn 103, Pitt 71	Storrs, Conn.
01/14/98	#3 UConn 83, Pitt 46	Pittsburgh, Pa.
01/07/99	#1 UConn 106, Pitt 52	Pittsburgh, Pa.
01/31/99	#6 UConn 79, Pitt 43	Storrs, Conn.
01/15/00	#1 UConn 88, Pitt 36	Storrs, Conn.
01/20/01	#1 UConn 83, Pitt 43	Pittsburgh, Pa.
01/02/02	#1 UConn 112, Pitt 43	Storrs, Conn.
01/25/03	#2 UConn 76, Pitt 55	Pittsburgh, Pa.
02/17/04	#2 UConn 97, Pitt 42	Hartford, Conn.
01/26/05	#9 UConn 89, Pitt 53	Pittsburgh, Pa.
02/22/05	#11 UConn 97, Pitt 49	Storrs, Conn.
01/21/06	#5 UConn 65, Pitt 54	Pittsburgh, Pa.
02/17/07	#5 UConn 82, Pitt 68	Hartford, Conn.
02/17/08	#2 UConn 90, #18 Pitt 64	Pittsburgh, Pa.
03/10/08	#1 UConn 74, Pitt 47	Hartford, Conn.
02/15/09	#1 UConn 95, #19 Pitt 42	Storrs, Conn.
01/30/10	#1 UConn 98, Pitt 56	Pittsburgh, Pa.
01/22/11	#2 UConn 66, Pitt 46	Storrs, Conn.
02/21/12	#4 UConn 86, Pitt 37	Pittsburgh, Pa.
02/26/13	#3 UConn 76, Pitt 36	Hartford, Conn.

PRAIRIE VIEW A&M | UCONN LEADS 2-0
H: 1-0 | A: 0-0 | N: 1-0

03/17/12	#3 UConn 83, PVAM 47	Bridgeport, Conn.
03/23/14	#1 UConn 87, PVAM 44	Storrs, Conn.

PRINCETON | UCONN LEADS 1-0
H: 1-0 | A: 0-0 | N: 0-0

12/08/22	#6 UConn 69, Princeton 64	Storrs, Conn.

PROVIDENCE | UCONN LEADS 50-21
H: 25-9 | A: 21-11 | N: 4-1

12/05/75	UConn 68, PC 65	Providence, R.I.
12/11/76	PC 55, UConn 51	Storrs, Conn.
03/11/76	PC 86, UConn 58	Storrs, Conn.
12/10/77	PC 67, UConn 53	Providence, R.I.
02/28/79	PC 72, UConn 65	Storrs, Conn.
02/16/80	PC 75, UConn 49	Providence, R.I.
02/04/81	PC 77, UConn 64	Storrs, Conn.
02/03/82	PC 64, UConn 57	Providence, R.I.
01/26/83	PC 75, UConn 65	Storrs, Conn.
01/07/84	PC 82, UConn 73	Providence, R.I.
01/19/85	PC 62, UConn 54	Storrs, Conn.
02/20/85	PC 63, UConn 49	Providence, R.I.
01/15/86	PC 74, UConn 68	Storrs, Conn.
02/15/86	PC 80, UConn 57	Providence, R.I.
12/29/86	PC 80, UConn 72	Philadelphia, Pa.
01/08/87	PC 80, UConn 66	Providence, R.I.
02/07/87	PC 76, UConn 67	Storrs, Conn.
01/16/88	UConn 69, PC 53	Storrs, Conn.
02/17/88	UConn 73, PC 68	Providence, R.I.
01/17/89	UConn 82, PC 70	Providence, R.I.
02/18/89	UConn 70, PC 65	Storrs, Conn.
03/05/89	UConn 84, PC 65	South Orange, N.J.
01/21/90	UConn 81, PC 59	Storrs, Conn.
02/20/90	#24 PC 88, UConn 76	Providence, R.I.
03/05/90	PC 82, UConn 68	Storrs, Conn.
01/23/91	#17 UConn 86, #19 PC 84	Storrs, Conn.
02/23/91	#19 PC 91, #14 UConn 89	Providence, R.I.
03/04/91	#13 UConn 79, #16 PC 74	Washington, D.C.
01/21/92	UConn 88, PC 64	Storrs, Conn.
02/23/92	PC 97, UConn 72	Providence, R.I.
01/17/93	UConn 74, PC 58	Providence, R.I.
02/17/93	UConn 76, PC 47	Storrs, Conn.
03/07/93	PC 87, UConn 73	Providence, R.I.
01/16/94	#12 UConn 85, PC 58	Storrs, Conn.
01/30/94	#11 UConn 97, PC 80	Providence, R.I.
03/06/94	#4 UConn 92, PC 56	Storrs, Conn.
01/11/95	#2 UConn 104, PC 50	Storrs, Conn.
01/31/95	#1 UConn 89, PC 56	Providence, R.I.
03/04/95	#1 UConn 92, PC 63	South Orange, N.J.

ALL-TIME SERIES RESULTS

01/12/96	#3 UConn 108, PC 71	Storrs, Conn.
01/20/96	#3 UConn 76, PC 46	Providence, R.I.
02/02/97	#1 UConn 95, PC 68	Providence, R.I.
01/06/98	#3 UConn 126, PC 48	Storrs, Conn.
02/07/98	#2 UConn 95, PC 46	Providence, R.I.
02/17/99	#6 UConn 88, PC 53	Storrs, Conn.
02/29/00	#1 UConn 102, PC 68	Providence, R.I.
01/13/01	#1 UConn 104, PC 49	Storrs, Conn.
02/03/02	#1 UConn 85, PC 61	Providence, R.I.
02/20/02	#1 UConn 106, PC 41	Storrs, Conn.
03/01/03	#1 UConn 70, PC 52	Providence, R.I.
02/25/04	#1 UConn 79, PC 38	Storrs, Conn.
01/04/05	#15 UConn 83, PC 33	Storrs, Conn.
02/05/05	#11 UConn 71, PC 24	Providence, R.I.
02/15/06	#8 UConn 84, PC 58	Hartford, Conn.
01/17/07	#6 UConn 96, PC 53	Providence, R.I.
02/02/08	#1 UConn 80, PC 54	Storrs, Conn.
02/18/09	#1 UConn 75, PC 39	Providence, R.I.
02/20/10	#1 UConn 85, PC 53	Hartford, Conn.
02/12/11	#2 UConn 68, PC 38	Providence, R.I.
01/10/12	#3 UConn 96, PC 35	Hartford, Conn.
02/12/13	#3 UConn 105, PC 49	Providence, R.I.
01/09/21	#3 UConn 87, PC 50	Storrs, Conn.
01/30/22	#10 UConn 69, PC 61	Providence, R.I.
02/27/22	#7 UConn 88, PC 31	Storrs, Conn.
12/02/22	#3 UConn 98, PC 53	Storrs, Conn.
02/01/23	#5 UConn 64, PC 54	Providence, R.I.
01/10/24	#13 UConn 85, PC 41	Hartford, Conn.
03/02/24	#10 UConn 65, PC 42	Providence, R.I.
03/09/24	#9 UConn 86, PC 53	Uncasville, Conn.
12/29/24	#7 UConn 67, PC 41	Hartford, Conn.
02/09/25	#5 UConn 77, PC 40	Providence, R.I.

PURDUE | UCONN LEADS 6-1
H: 2-0 | A: 1-0 | N: 3-1

12/01/90	#9 Purdue 89, #23 UConn 87 (OT)	Durham, N.C.
04/01/03	#1 UConn 73, #2 Purdue 64	Dayton, Ohio
11/30/06	#7 UConn 66, #9 Purdue 55	Storrs, Conn.
01/06/08	#1 UConn 100, Purdue 50	West Lafayette, Ind.
03/22/11	#1 UConn 64, Purdue 40	Storrs, Conn.
11/24/12	#2 UConn 91, #14 Purdue 57	St. Thomas, Virgin Islands
11/24/18	#2 UConn 86, Purdue 40	St. Thomas, Virgin Islands

QUEENS | QUEENS LEADS 3-1
H: 1-1 | A: 0-1 | N: 0-1

03/11/76	Queens 78, UConn 65	New York, N.Y.
02/07/77	Queens 70, UConn 34	Flushing, N.Y.
03/01/78	#7 Queens 84, UConn 65	Storrs, Conn.
11/26/85	UConn 77, Queens 73	Storrs, Conn.

QUINNIPIAC | UCONN LEADS 2-0
H: 2-0 | A: 0-0 | N: 0-0

12/27/98	#1 UConn 117, Quinnipiac 20	Storrs, Conn.
03/19/18	#1 UConn 71, Quinnipiac 46	Storrs, Conn.

RHODE ISLAND | RHODE ISLAND LEADS 13-10
H: 6-5 | A: 4-8 | N: 0-0

02/03/75	URI 79, UConn 44	Kingston, R.I.
02/26/76	URI 79, UConn 60	Kingston, R.I.
01/21/77	URI 68, UConn 57	Storrs, Conn.
02/19/77	URI 71, UConn 47	Kingston, R.I.
02/11/78	UConn 79, URI 76	Storrs, Conn.
03/04/78	URI 68, UConn 59	Storrs, Conn.
02/10/79	URI 83, UConn 69	Kingston, R.I.
02/24/79	URI 89, UConn 79	Storrs, Conn.
12/14/79	URI 64, UConn 62	Kingston, R.I.
01/20/81	UConn 51, URI 48	Kingston, R.I.
11/28/81	URI 78, UConn 61	Kingston, R.I.
01/19/82	URI 61, UConn 60 (OT)	Storrs, Conn.
02/17/83	URI 79, UConn 65	Kingston, R.I.
02/16/84	URI 78, UConn 57	Storrs, Conn.
12/09/84	URI 84, UConn 68	Kingston, R.I.
12/04/88	UConn 78, URI 65	Kingston, R.I.
11/27/94	#3 UConn 92, URI 59	Storrs, Conn.
12/22/95	#2 UConn 84, URI 65	Storrs, Conn.
12/09/96	#2 UConn 97, URI 50	Kingston, R.I.
11/29/97	#3 UConn 101, URI 38	Storrs, Conn.
12/05/98	#1 UConn 88, URI 42	Kingston, R.I.
11/24/01	#1 UConn 84, URI 38	Hartford, Conn.
11/22/08	#1 UConn 91, URI 43	Hartford, Conn.

RICHMOND | UCONN LEADS 2-0
H: 2-0 | A: 0-0 | N: 0-0

11/13/06	#8 UConn 85, Richmond 50	Hartford, Conn.
11/28/09	#1 UConn 86, Richmond 37	Storrs, Conn.

ROBERT MORRIS | UCONN LEADS 1-0
H: 1-0 | A: 0-0 | N: 0-0

03/19/16	#1 UConn 101, RMU 49	Storrs, Conn.

RUTGERS | UCONN LEADS 34-6
H: 20-1 | A: 11-4 | N: 3-1

01/24/96	#3 UConn 96, RU 68	Storrs, Conn.
02/18/96	#3 UConn 73, RU 61	Piscataway, N.J.
03/03/96	#3 UConn 93, RU 64	Storrs, Conn.
01/15/97	#1 UConn 78, RU 45	Storrs, Conn.
12/31/97	#3 UConn 82, RU 69	Storrs, Conn.
02/10/98	RU 74, #2 UConn 70	Piscataway, N.J.
03/03/98	#3 UConn 67, RU 58	Piscataway, N.J.
01/27/99	#5 UConn 56, #13 RU 55	Piscataway, N.J.
01/17/00	#1 UConn 65, #9 RU 50	Hartford, Conn.
02/12/00	#1 UConn 49, #10 RU 45	Piscataway, N.J.
03/07/00	#1 UConn 79, #8 RU 59	Storrs, Conn.
02/14/01	#3 UConn 70, #11 RU 45	Storrs, Conn.
03/05/01	#2 UConn 94, #9 RU 66	Storrs, Conn.
02/23/02	#1 UConn 80, RU 42	Piscataway, N.J.
01/08/03	#3 UConn 67, RU 62	Hartford, Conn.
01/19/04	#5 UConn 72, RU 47	Hartford, Conn.
02/14/04	#2 UConn 66, RU 43	Piscataway, N.J.
02/03/05	#11 UConn 57, RU 44	Hartford, Conn.
02/13/05	#7 RU 76, #11 UConn 62	Piscataway, N.J.
03/08/05	#13 UConn 67, #9 RU 51	Hartford, Conn.
02/07/06	#9 RU 60, #4 UConn 56	Storrs, Conn.
02/27/06	#6 RU 48, #7 UConn 42	Piscataway, N.J.
02/06/07	#5 UConn 60, #23 RU 50	Storrs, Conn.
02/26/07	#3 UConn 70, #21 RU 44	Piscataway, N.J.
03/06/07	#19 RU 55, #2 UConn 47	Hartford, Conn.
02/05/08	#7 RU 73, #1 UConn 71	Piscataway, N.J.
03/03/08	#1 UConn 66, #4 RU 46	Hartford, Conn.
04/01/08	#1 UConn 66, #7 RU 56	Greensboro, N.C.
02/03/09	#1 UConn 75, RU 56	Hartford, Conn.
03/02/09	#1 UConn 69, RU 59	Piscataway, N.J.
01/26/10	#1 UConn 73, RU 36	Hartford, Conn.
01/26/11	#2 UConn 63, RU 44	Piscataway, N.J.
03/07/11	#1 UConn 75, RU 51	Hartford, Conn.
02/04/12	#3 UConn 66, #13 RU 34	Storrs, Conn.
03/04/12	#4 UConn 49, #24 RU 34	Hartford, Conn.
02/16/13	#3 UConn 65, RU 45	Piscataway, N.J.
01/19/14	#1 UConn 94, RU 64	Piscataway, N.J.
03/01/14	#1 UConn 72, #24 RU 35	Storrs, Conn.
03/09/14	#1 UConn 83, #24 RU 57	Uncasville, Conn.
03/23/15	#1 UConn 91, RU 55	Storrs, Conn.

SACRED HEART | UCONN LEADS 2-0
H: 2-0 | A: 0-0 | N: 0-0

12/31/06	#5 UConn 82, Sacred Heart 40	Hartford, Conn.
12/05/10	#1 UConn 86, Sacred Heart 32	Hartford, Conn.

ST. BONAVENTURE | UCONN LEADS 1-0
H: 1-0 | A: 0-0 | N: 0-0

11/24/13	#1 UConn 88, St. Bonaventure 39	Hartford, Conn.

ST. FRANCIS BROOKLYN | UCONN LEADS 1-0
H: 1-0 | A: 0-0 | N: 0-0

03/21/15	#1 UConn 89, SFBK 33	Storrs, Conn.

SAINT FRANCIS (PA) | UCONN LEADS 3-0
H: 2-0 | A: 0-0 | N: 0-0

03/13/99	#4 UConn 97, Saint Francis 46	Storrs, Conn.
03/16/02	#1 UConn 86, Saint Francis 37	Storrs, Conn.
03/17/18	#1 UConn 140, Saint Francis 52	Storrs, Conn.

ST. JOHN'S | UCONN LEADS 52-18
H: 24-8 | A: 22-9 | N: 6-1

01/26/78	SJU 67, UConn 45	Storrs, Conn.
01/30/80	SJU, UConn 53	Storrs, Conn.
02/11/81	SJU 88, UConn 66	Queens, N.Y.
03/07/81	SJU 93, UConn 56	Queens, N.Y.
02/10/82	SJU 70, UConn 64	Storrs, Conn.
02/05/83	SJU 81, UConn 58	Queens, N.Y.
01/24/84	#15 SJU 93, UConn 37	Queens, N.Y.
01/08/85	SJU 76, UConn 63	Storrs, Conn.
02/06/85	SJU 81, UConn 70	Queens, N.Y.
01/22/86	SJU 69, UConn 61	Queens, N.Y.
02/22/86	SJU 62, UConn 47	Hartford, Conn.
01/21/87	UConn 76, SJU 64	Storrs, Conn.
02/21/87	SJU 73, UConn 65	Queens, N.Y.
02/27/87	SJU 68, UConn 58	Villanova, Pa.
01/07/88	SJU 73, UConn 72	Storrs, Conn.
02/06/88	SJU 62, UConn 55	Queens, N.Y.
01/25/89	UConn 78, SJU 61	Storrs, Conn.
02/25/89	UConn 73, SJU 58	Queens, N.Y.
01/27/90	UConn 95, SJU 76	Queens, N.Y.
02/26/90	UConn 68, SJU 63	Storrs, Conn.
03/03/90	UConn 71, SJU 58	Storrs, Conn.
01/09/91	#18 UConn 77, SJU 45	Storrs, Conn.
02/09/91	#16 UConn 80, SJU 66	Queens, N.Y.
01/08/92	#23 UConn 66, SJU 51	Storrs, Conn.
02/09/92	UConn 60, SJU 55	Queens, N.Y.
01/06/93	SJU 54, UConn 51	Queens, N.Y.
02/03/93	UConn 71, SJU 59	Storrs, Conn.
01/26/94	#4 UConn 87, SJU 59	Storrs, Conn.
02/26/94	#4 UConn 85, SJU 40	Queens, N.Y.
03/05/94	#4 UConn 69, SJU 45	Storrs, Conn.
01/07/95	#1 UConn 98, SJU 64	Queens, N.Y.
02/22/95	#1 UConn 103, SJU 56	Storrs, Conn.
02/07/96	#3 UConn 85, SJU 41	Storrs, Conn.
02/21/96	#3 UConn 82, SJU 54	Queens, N.Y.
01/18/97	#1 UConn 75, SJU 53	Queens, N.Y.
01/08/98	#3 UConn 101, SJU 48	Queens, N.Y.
02/18/98	#2 UConn 86, SJU 50	Storrs, Conn.
12/13/98	#1 UConn 91, SJU 51	Storrs, Conn.
02/28/99	#6 UConn 82, SJU 58	Piscataway, N.J.
02/15/00	#1 UConn 85, SJU 43	Queens, N.Y.
03/05/00	#1 UConn 85, SJU 41	Storrs, Conn.
02/23/01	#3 UConn 118, SJU 44	Storrs, Conn.
12/04/01	#1 UConn 88, SJU 28	Storrs, Conn.
01/09/02	#1 UConn 84, SJU 43	Queens, N.Y.
02/04/03	#1 UConn 87, SJU 46	Queens, N.Y.
01/31/04	#4 UConn 82, SJU 49	Storrs, Conn.
01/02/05	#10 UConn 60, SJU 32	Queens, N.Y.
01/14/06	#7 UConn 70, SJU 53	Storrs, Conn.
01/21/07	#6 UConn 84, SJU 63	Queens, N.Y.
02/23/08	#1 UConn 98, SJU 41	Storrs, Conn.
02/11/09	#1 UConn 77, SJU 64	Queens, N.Y.
02/13/10	#1 UConn 66, #25 SJU 52	Storrs, Conn.
01/12/11	UConn 84, SJU 52	Queens, N.Y.
02/18/12	SJU 57, #2 UConn 56	Storrs, Conn.
03/05/12	#4 UConn 74, #13 SJU 43	Hartford, Conn.
02/02/13	#3 UConn 71, SJU 65	Queens, N.Y.
01/04/15	#2 UConn 70, SJU 54	Queens, N.Y.
11/23/18	#2 UConn 65, SJU 55	St. Thomas, Virgin Islands
02/03/21	#3 UConn 94, SJU 62	Storrs, Conn.
02/17/21	#1 UConn 77, SJU 33	Queens, N.Y.
03/06/21	#1 UConn 77, SJU 41	Uncasville, Conn.
01/23/22	#9 UConn 75, SJU 57	Queens, N.Y.
02/25/22	#7 UConn 93, SJU 38	Hartford, Conn.
01/11/23	#4 UConn 82, SJU 52	Elmont, N.Y.
02/21/23	SJU 69, #4 UConn 64	Hartford, Conn.
01/13/24	#13 UConn 92, SJU 49	Elmont, N.Y.

ALL-TIME SERIES RESULTS

02/04/24 #11 UConn 78, SJU 63 Storrs, Conn.
01/15/25 #6 UConn 71, SJU 45 Queens, N.Y.
02/12/25 #7 UConn 78, SJU 40 Storrs, Conn.
03/08/25 #3 UConn 71, SJU 40 Uncasville, Conn.

SAINT JOSEPH'S | UCONN LEADS 5-2
H: 4-1 | A: 1-0 | N: 0-1
12/10/83 Saint Joseph's 67, UConn 56 Storrs, Conn.
12/28/87 Saint Joseph's 65, UConn 52 Richmond, Va.
12/13/92 #23 UConn 53, Saint Joseph's 51 Storrs, Conn.
11/16/97 #6 UConn 74, Saint Joseph's 49 Storrs, Conn.
12/22/02 #3 UConn 82, Saint Joseph's 48 Hartford, Conn.
12/21/03 #1 UConn 87, Saint Joseph's 34 Philadelphia, Pa.
03/25/14 #1 UConn 91, Saint Joseph's 52 Storrs, Conn.

SAINT LOUIS | UCONN LEADS 1-0
H: 0-0 | A: 1-0 | N: 0-0
12/04/18 #1 UConn 98, SLU 42 St. Louis, Mo.

SAINT PETER'S | UCONN LEADS 1-0
H: 1-0 | A: 0-0 | N: 0-0
03/18/92 UConn 83, Saint Peter's 66 Storrs, Conn.

SAN DIEGO STATE | UCONN LEADS 2-1
H: 1-0 | A: 1-0 | N: 0-1
11/27/87 SDSU 69, UConn 64 Bangor, Maine
12/21/07 #21 UConn 85, SDSU 53 San Diego, Calif.
11/20/08 #1 UConn 99, SDSU 55 Hartford, Conn.

SAN FRANCISCO | UCONN LEADS 2-0
H: 0-0 | A: 1-0 | N: 1-0
12/30/93 #4 UConn 79, USF 53 San Francisco, Calif.
03/23/96 #2 UConn 72, USF 44 Rosemont, Ill.

SETON HALL | UCONN LEADS 61-10
H: 29-4 | A: 28-4 | N: 4-2
12/23/78 SHU 75, UConn 61 Storrs, Conn.
12/22/79 SHU 65, UConn 51 Storrs, Conn.
02/14/81 SHU 84, UConn 42 South Orange, N.J.
12/29/81 SHU 62, UConn 57 Queens, N.Y.
01/09/82 SHU 67, UConn 60 Storrs, Conn.
01/15/83 SHU 73, UConn 51 South Orange, N.J.
12/03/83 UConn 69, SHU 67 South Orange, N.J.
02/11/84 SHU 74, UConn 63 Storrs, Conn.
01/10/85 UConn 79, SHU 64 Storrs, Conn.
02/09/85 UConn 57, SHU 56 South Orange, N.J.
02/28/85 SHU 87, UConn 73 Syracuse, N.Y.
01/07/86 UConn 63, SHU 47 Storrs, Conn.
02/04/86 UConn 61, SHU 55 South Orange, N.J.
01/06/87 SHU 71, UConn 57 South Orange, N.J.
02/04/87 UConn 76, SHU 62 Storrs, Conn.
01/27/88 UConn 77, SHU 52 Storrs, Conn.
02/27/88 UConn 84, SHU 76 South Orange, N.J.
01/09/89 UConn 72, SHU 64 South Orange, N.J.
02/07/89 UConn 56, SHU 55 Storrs, Conn.
01/10/90 UConn 80, SHU 43 Storrs, Conn.
02/10/90 UConn 83, SHU 70 South Orange, N.J.
01/12/91 #18 UConn 79, SHU 57 Storrs, Conn.
02/13/91 #15 UConn 80, SHU 59 South Orange, N.J.
03/03/91 #13 UConn 69, SHU 54 Washington, D.C.
01/11/92 #23 UConn 67, SHU 53 Storrs, Conn.
02/12/92 UConn 70, SHU 52 South Orange, N.J.
12/22/92 #21 UConn 70, SHU 64 South Orange, N.J.
01/20/93 UConn 72, SHU 53 Storrs, Conn.
03/06/93 UConn 56, SHU 54 (OT) Providence, R.I.
01/05/94 SHU 74, #8 UConn 53 South Orange, N.J.
02/06/94 #9 UConn 76, #18 SHU 65 Storrs, Conn.
03/07/94 #4 UConn 77, #15 SHU 51 Storrs, Conn.
01/13/95 #2 UConn 80, #19 SHU 36 Storrs, Conn.
02/12/95 #1 UConn 84, SHU 62 South Orange, N.J.
03/06/95 #1 UConn 85, SHU 49 South Orange, N.J.
02/11/96 #3 UConn 73, SHU 40 Storrs, Conn.
01/12/97 #1 UConn 86, SHU 56 Storrs, Conn.
02/05/97 #1 UConn 85, SHU 53 South Orange, N.J.
01/22/98 #3 UConn 89, SHU 59 South Orange, N.J.
01/05/99 #1 UConn 84, SHU 56 South Orange, N.J.
01/13/99 #2 UConn 101, SHU 41 Storrs, Conn.
12/08/99 #1 UConn 88, SHU 45 South Orange, N.J.
02/05/00 #1 UConn 86, SHU 34 Storrs, Conn.
02/27/01 #3 UConn 83, SHU 48 South Orange, N.J.
02/06/02 #1 UConn 92, SHU 40 Storrs, Conn.
03/03/02 #1 UConn 78, SHU 48 Piscataway, N.J.
01/15/03 #3 UConn 53, SHU 48 South Orange, N.J.
02/16/03 #1 UConn 84, SHU 44 Storrs, Conn.
03/09/03 #1 UConn 70, SHU 47 Piscataway, N.J.
01/24/04 #5 UConn 71, SHU 63 South Orange, N.J.
01/22/05 #11 UConn 64, SHU 47 Hartford, Conn.
01/10/06 #7 UConn 93, SHU 53 South Orange, N.J.
01/09/07 #7 UConn 106, SHU 58 Storrs, Conn.
02/09/08 #1 UConn 82, SHU 36 South Orange, N.J.
02/28/09 #1 UConn 81, SHU 50 Hartford, Conn.
01/02/10 #1 UConn 91, SHU 24 South Orange, N.J.
02/22/11 #1 UConn 80, SHU 59 Hartford, Conn.
12/09/11 #2 UConn 70, SHU 37 South Orange, N.J.
02/23/13 #3 UConn 90, SHU 30 Storrs, Conn.
12/08/18 #1 UConn 99, SHU 61 Hartford, Conn.
12/05/19 #2 UConn 92, SHU 78 South Orange, N.J.
12/15/20 #3 UConn 92, SHU 65 South Orange, N.J.
02/10/21 #2 UConn 70, SHU 49 Storrs, Conn.
12/03/21 #2 UConn 74, SHU 49 South Orange, N.J.
01/21/22 #9 UConn 71, SHU 38 Storrs, Conn.
12/21/22 #9 UConn 98, SHU 73 Hartford, Conn.
01/17/23 #5 UConn 103, SHU 58 South Orange, N.J.
01/17/24 #9 UConn 83, SHU 59 South Orange, N.J.
02/07/24 #11 UConn 67, SHU 34 Hartford, Conn.
01/19/25 #6 UConn 96, SHU 36 Storrs, Conn.
02/19/25 #5 UConn 91, SHU 49 South Orange, N.J.

SIENA | UCONN LEADS 2-0
H: 2-0 | A: 0-0 | N: 0-0
01/10/81 UConn 74, Siena 69 Storrs, Conn.
12/02/03 #1 UConn 69, Siena 45 Hartford, Conn.

SMU | UCONN LEADS 11-0
H: 5-0 | A: 6-0 | N: 0-0
02/04/14 #1 UConn 102, SMU 41 Storrs, Conn.
02/25/14 #1 UConn 81, SMU 48 Dallas, Texas
12/27/14 #2 UConn 96, SMU 45 Hartford, Conn.
01/11/15 #2 UConn 87, SMU 28 Dallas, Texas
01/23/16 #1 UConn 90, SMU 37 Dallas, Texas
02/24/16 #1 UConn 88, SMU 41 Storrs, Conn.
01/14/17 #1 UConn 88, SMU 48 Dallas, Texas
02/11/17 #1 UConn 83, SMU 41 Storrs, Conn.
02/24/18 #1 UConn 80, SMU 36 Dallas, Texas
01/23/19 #3 UConn 79, SMU 39 Storrs, Conn.
01/05/20 #1 UConn 80, SMU 42 Dallas, Texas

SOUTH CAROLINA | UCONN LEADS 11-5
H: 5-1 | A: 4-2 | N: 2-2
12/17/07 #2 UConn 97, USC 39 Storrs, Conn.
12/28/08 #1 UConn 77, USC 48 Columbia, S.C.
02/09/15 #2 UConn 87, #1 USC 62 Storrs, Conn.
02/08/16 #1 UConn 66, #2 USC 54 Columbia, S.C.
02/13/17 #1 UConn 66, #6 USC 55 Storrs, Conn.
02/01/18 #1 UConn 83, #7 USC 58 Columbia, S.C.
03/26/18 #1 UConn 94, #7 USC 65 Albany, N.Y.
02/11/19 #4 UConn 97, #11 USC 79 Hartford, Conn.
02/10/20 #1 USC 70, #5 UConn 52 Columbia, S.C.
02/08/21 #2 UConn 63, #1 USC 59 (OT) Storrs, Conn.
11/22/21 #1 USC 73, #2 UConn 57 Paradise Island, Bahamas
04/03/22 #1 USC 64, #5 UConn 49 Minneapolis, Minn.
02/05/23 #1 USC 81, #5 UConn 77 Hartford, Conn.
02/11/24 #1 USC 83, #11 UConn 65 Columbia, S.C.
02/16/25 #7 UConn 87, #4 USC 58 Columbia, S.C.
04/06/25 #3 UConn 82, #2 USC 59 Tampa, Fla.

SOUTH DAKOTA STATE | UCONN LEADS 1-0
H: 1-0 | A: 0-0 | N: 0-0
03/24/25 #3 UConn 91, #24 SDSU 57 Storrs, Conn.

SOUTHERN | UCONN LEADS 1-0
H: 0-0 | A: 0-0 | N: 1-0
03/21/10 #1 UConn 95, Southern 39 Norfolk, Va.

SOUTHERN CALIFORNIA | UCONN LEADS 4-1
H: 1-1 | A: 1-0 | N: 2-0
12/07/02 #3 UConn 68, USC 44 Hartford, Conn.
12/07/03 #1 UConn 72, USC 69 Los Angeles, Calif.
04/01/24 #10 UConn 80, #3 USC 73 Portland, Ore.
12/21/24 #7 USC 72, #4 UConn 70 Hartford, Conn.
03/31/25 $3 UConn 78, #4 USC 64 Spokane, Wash.

SOUTHERN CONNECTICUT STATE | SCSU LEADS 7-1
H: 0-2 | A: 1-5 | N: 0-0
02/15/77 SCSU 66, UConn 34 Storrs, Conn.
02/25/78 SCSU 93, UConn 50 New Haven, Conn.
03/03/78 SCSU 85, UConn 73 New Haven, Conn.
01/23/79 SCSU 83, UConn 49 Storrs, Conn.
02/09/80 SCSU 91, UConn 62 New Haven, Conn.
01/29/81 UConn 65, SCSU 51 New Haven, Conn.
01/30/82 SCSU 58, UConn 55 New Haven, Conn.
01/19/83 SCSU 88, UConn 71 New Haven, Conn.

SOUTHERN MISSISSIPPI | UCONN LEADS 1-0
H: 0-0 | A: 0-0 | N: 1-0
03/24/94 #3 UConn 78, Southern Miss. 64 Piscataway, N.J.

SOUTH FLORIDA | UCONN LEADS 34-0
H: 12-0 | A: 13-0 | N: 8-0
12/28/02 #3 UConn 72, USF 56 Tampa, Fla.
12/01/04 #8 UConn 75, USF 65 (OT) Storrs, Conn.
01/24/06 #5 UConn 77, USF 47 Hartford, Conn.
02/20/07 #3 UConn 81, USF 67 Tampa, Fla.
03/04/07 #3 UConn 74, USF 54 Hartford, Conn.
01/30/08 #1 UConn 71, USF 48 Hartford, Conn.
01/06/09 #1 UConn 83, USF 37 Tampa, Fla.
03/08/09 #1 UConn 79, USF 42 Hartford, Conn.
01/04/10 #1 UConn 84, USF 42 Hartford, Conn.
12/02/10 #1 UConn 80, USF 54 Tampa, Fla.
01/28/12 #3 UConn 77, USF 62 Hartford, Conn.
03/02/13 #3 UConn 85, USF 51 Tampa, Fla.
01/26/14 #1 UConn 81, USF 53 Hartford, Conn.
02/16/14 #1 UConn 63, USF 38 Tampa, Fla.
01/18/15 #2 UConn 92, USF 50 Storrs, Conn.
03/02/15 #1 UConn 88, USF 65 Tampa, Fla.
03/09/15 #1 UConn 84, USF 70 Uncasville, Conn.
01/10/16 #1 UConn 75, #22 USF 59 Tampa, Fla.
02/29/16 #1 UConn 79, #21 USF 59 Tampa, Fla.
03/07/16 #1 UConn 77, #20 USF 51 Uncasville, Fla.
01/10/17 #1 UConn 102, #20 USF 37 Hartford, Conn.
02/27/17 UConn 96, USF 68 Tampa, Fla.
03/06/17 UConn 100, USF 44 Uncasville, Fla.
01/06/18 #1 UConn 100, USF 49 Tampa, Fla.
02/26/18 #1 UConn 82, #20 USF 53 Storrs, Conn.
03/06/18 #1 UConn 70, #19 USF 54 Uncasville, Conn.
01/13/19 #3 UConn 63, USF 46 Storrs, Conn.
03/04/19 #2 UConn 57, USF 47 Tampa, Fla.
03/10/19 #2 UConn 81, USF 45 Uncasville, Conn.
02/16/20 #5 UConn 67, USF 47 Tampa, Fla.
03/02/20 #5 UConn 80, USF 39 Hartford, Conn.
03/08/20 #5 UConn 79, USF 38 Uncasville, Conn.
11/20/21 #2 UConn 60, #23 USF 53 Paradise Island, Bahamas
11/10/24 #2 UConn 86, USF 49 Storrs, Conn.

SPRINGFIELD | SPRINGFIELD LEADS 6-1
H: 1-3 | A: 0-3 | N: 0-0
01/23/75 Springfield 66, UConn 24 Storrs, Conn.
02/28/76 Springfield 77, UConn 51 Springfield, Mass.
02/01/77 Springfield 69, UConn 41 Storrs, Conn.
02/02/78 Springfield 65, UConn 59 Springfield, Mass.

ALL-TIME SERIES RESULTS

02/01/79	Springfield 77, UConn 63	Storrs, Conn.
02/21/80	Springfield 83, UConn 70	Springfield, Mass.
02/16/81	UConn 73, Springfield 70	Storrs, Conn.

STANFORD | UCONN LEADS 12-7
H: 3-1 | A: 1-4 | N: 8-2

12/29/88	#9 Stanford 72, UConn 53	Stanford, Calif.
02/20/93	#10 Stanford 68, UConn 54	Storrs, Conn.
12/28/93	#11 Stanford 94, #4 UConn 75	Stanford, Calif.
04/01/95	#1 UConn 87, #4 Stanford 60	Minneapolis, Minn.
12/21/97	#3 UConn 94, #12 Stanford 78	Lakeland, Fla.
03/27/05	#1 Stanford 76, #10 UConn 59	Kansas City, Mo.
11/22/07	#2 UConn 66, #4 Stanford 54	U.S. Virgin Islands
04/06/08	#4 Stanford 82, #1 UConn 73	Tampa, Fla.
04/05/09	#1 UConn 83, #2 Stanford 64	St. Louis, Mo.
12/23/09	#1 UConn 80, #2 Stanford 68	Hartford, Conn.
04/06/10	#1 UConn 53, #2 Stanford 47	San Antonio, Texas
12/30/10	#9 Stanford 71, #2 UConn 57	Stanford, Calif.
11/21/11	#2 UConn 68, #3 Stanford 58	Hartford, Conn.
12/29/12	#2 UConn 61, #1 Stanford 35	Stanford, Calif.
11/11/13	#1 UConn 76, #3 Stanford 57	Storrs, Conn.
04/06/14	#1 UConn 75, #6 Stanford 56	Nashville, Tenn.
11/17/14	#6 Stanford 88, #1 UConn 86 (OT)	Stanford, Calif.
11/12/17	#1 UConn 78, #10 Stanford 60	Columbus, Ohio
04/01/22	#5 UConn 63, #2 Stanford 58	Minneapolis, Minn.

STONY BROOK | UCONN LEADS 1-0
H: 1-0 | A: 0-0 | N: 0-0

11/11/07	#2 UConn 98, Stony Brook 35	Storrs, Conn.

SYRACUSE | UCONN LEADS 41-12
H: 20-4 | A: 16-7 | N: 5-1

12/29/80	SU 73, UConn 68	Philadelphia, Pa.
02/13/82	SU 86, UConn 78	Storrs, Conn.
02/02/83	SU 90, UConn 64	Syracuse, N.Y.
02/25/84	SU 61, UConn 56	Storrs, Conn.
01/12/85	SU 82, UConn 61	Syracuse, N.Y.
02/13/85	SU 74, UConn 59	Storrs, Conn.
01/04/86	SU 68, UConn 60	Syracuse, N.Y.
02/01/86	SU 78, UConn 72	Storrs, Conn.
01/17/87	SU 67, UConn 52	Syracuse, N.Y.
02/18/87	UConn 52, SU 49	Storrs, Conn.
01/20/88	SU 68, UConn 54	Syracuse, N.Y.
02/20/88	UConn 74, SU 60	Hartford, Conn.
01/21/89	SU 77, UConn 60	Syracuse, N.Y.
01/08/90	UConn 58, SU 42	Syracuse, N.Y.
02/07/90	UConn 68, SU 56	Storrs, Conn.
01/16/91	#18 UConn 65, SU 63	Syracuse, N.Y.
02/17/91	#15 UConn 85, SU 49	Storrs, Conn.
01/15/92	SU 68, #22 UConn 51	Storrs, Conn.
02/15/92	UConn 83, SU 68	Syracuse, N.Y.
01/02/93	#21 UConn 78, SU 50	Syracuse, N.Y.
02/07/93	UConn 85, SU 54	Storrs, Conn.
01/03/94	#4 UConn 64, SU 45	Storrs, Conn.
02/24/94	#4 UConn 79, SU 50	Syracuse, N.Y.
01/22/95	#1 UConn 89, SU 58	Storrs, Conn.
02/25/95	#1 UConn 89, SU 62	Syracuse, N.Y.
01/02/96	SU 62, #2 UConn 59	Syracuse, N.Y.
01/07/97	#1 UConn 93, SU 67	Storrs, Conn.
02/26/97	#1 UConn 86, SU 52	Syracuse, N.Y.
02/01/98	#2 UConn 100, SU 62	Storrs, Conn.
02/03/99	#4 UConn 96, SU 50	Storrs, Conn.
02/23/99	#6 UConn 105, SU 43	Syracuse, N.Y.
02/18/00	#1 UConn 100, SU 74	Storrs, Conn.
01/09/01	#1 UConn 76, SU 63	Syracuse, N.Y.
01/27/01	#2 UConn 84, SU 60	Hartford, Conn.
02/13/02	#1 UConn 85, SU 55	Syracuse, N.Y.
02/12/03	#1 UConn 75, SU 51	Hartford, Conn.
02/11/04	#2 UConn 82, SU 38	Syracuse, N.Y.
02/19/05	#11 UConn 85, SU 49	Hartford, Conn.
03/06/05	#14 UConn 82, SU 56	Hartford, Conn.
02/22/06	#8 UConn 65, SU 36	Syracuse, N.Y.
01/13/07	#7 UConn 76, SU 45	Storrs, Conn.
01/15/08	#1 UConn 65, SU 59	Syracuse, N.Y.
01/17/09	#1 UConn 107, SU 53	Hartford, Conn.
02/24/10	#1 UConn 87, SU 66	Syracuse, N.Y.
03/07/10	#1 UConn 77, SU 41	Hartford, Conn.
02/28/11	#1 UConn 82, SU 47	Storrs, Conn.
01/25/12	#3 UConn 95, SU 54	Syracuse, N.Y.
01/19/13	#3 UConn 87, SU 62	Hartford, Conn.
03/11/13	#3 UConn 64, #24 SU 51	Hartford, Conn.
04/05/16	#1 UConn 82, #17 SU 51	Indianapolis, Ind.
03/20/17	#1 UConn 94, SU 64	Storrs, Conn.
03/23/21	#1 UConn 83, SU 47	San Antonio, Texas
03/25/24	#10 UConn 72, #22 SU 64	Storrs, Conn.

TCU | UCONN LEADS 1-0
H: 1-0 | A: 0-0 | N: 0-0

03/25/03	#1 UConn 81, TCU 66	Storrs, Conn.

TEMPLE | UCONN LEADS 15-2
H: 5-1 | A: 7-1 | N: 3-0

01/16/81	Temple 71, UConn 68	Philadelphia, Pa.
01/16/82	Temple 62, UConn 49	Philadelphia, Pa.
03/23/10	#1 UConn 90, Temple 36	Norfolk, Va.
01/11/14	#1 UConn 80, Temple 36	Bridgeport, Conn.
01/28/14	#1 UConn 93, Temple 56	Philadelphia, Pa.
01/14/15	#2 UConn 92, Temple 58	Storrs, Conn.
02/01/15	#2 UConn 83, Temple 49	Philadelphia, Pa.
01/16/16	#1 UConn 104, Temple 49	Storrs, Conn.
02/14/16	#1 UConn 85, Temple 60	Philadelphia, Pa.
02/01/17	#1 UConn 97, Temple 69	Philadelphia, Pa.
02/22/17	#1 UConn 90, #23 Temple 45	Hartford, Conn.
01/21/18	#1 UConn 113, Temple 57	Philadelphia, Pa.
02/18/18	#1 UConn 106, Temple 45	Hartford, Conn.
01/19/19	#2 UConn 88, Temple 67	Phladelphia, Pa.
02/09/19	#5 UConn 109, Temple 74	Storrs, Conn.
11/17/19	#4 UConn 83, Temple 54	Philadelphia, Pa.
03/07/20	#5 UConn 94, Temple 61	Uncasville, Conn.

TENNESSEE | UCONN LEADS 17-10
H: 6-4 | A: 6-4 | N: 5-2

01/16/95	#2 UConn 77, #1 UT 66	Storrs, Conn.
04/02/95	#1 UConn 70, #3 UT 64	Minneapolis, Minn.
01/06/96	#2 UConn 59, #4 UT 53	Knoxville, Tenn.
03/29/96	#4 UT 88, #2 UConn 83 (OT)	Charlotte, N.C.
01/05/97	#1 UConn 72, #8 UT 57	Hartford, Conn.
03/24/97	#10 UT 91, #1 UConn 81	Iowa City, Iowa
01/03/98	#1 UT 84, #3 UConn 69	Knoxville, Tenn.
01/10/99	#2 UT 92, #1 UConn 81	Storrs, Conn.
01/08/00	#1 UConn 74, #2 UT 67	Knoxville, Tenn.
02/02/00	#4 UT 72, #1 UConn 71	Storrs, Conn.
04/02/00	#1 UConn 71, #2 UT 52	Philadelphia, Pa.
12/30/00	#1 UConn 81, #2 UT 76	Hartford, Conn.
02/01/01	#3 UT 92, #2 UConn 88	Knoxville, Tenn.
01/05/02	#1 UConn 86, #2 UT 72	Knoxville, Tenn.
03/29/02	#1 UConn 79, #6 UT 56	San Antonio, Texas
01/04/03	#3 UConn 63, #5 UT 62 (OT)	Hartford, Conn.
04/08/03	#1 UConn 73, #5 UT 68	Atlanta, Ga.
02/05/04	#4 UConn 81, #1 UT 67	Knoxville, Tenn.
04/06/04	#6 UConn 70, #2 UT 61	New Orleans, La.
01/08/05	#10 UT 68, #15 UConn 67	Hartford, Conn.
01/07/06	#1 UT 89, #7 UConn 80	Knoxville, Tenn.
01/06/07	#4 UT 70, #5 UConn 64	Hartford, Conn.
01/23/20	#3 UConn 60, #23 UT 45	Hartford, Conn.
01/21/21	#3 UConn 67, #25 UT 61	Knoxville, Tenn.
02/06/22	#10 UConn 75, #7 UT 56	Hartford, Conn.
01/26/23	#5 UConn 84, UT 67	Knoxville, Tenn.
02/06/25	#19 UT 80, #5 UConn 76	Knoxville, Tenn.

TEXAS | UCONN LEADS 10-1
H: 2-0; A: 2-1; N: 6-0

04/06/03	#1 UConn 71, #4 Texas 69	Atlanta, Ga.
01/17/05	#13 UConn 73, #15 Texas 57	Hartford, Conn.
02/12/06	#4 UConn 71, Texas 58	Austin, Texas
03/25/08	#1 UConn 89, Texas 55	Bridgeport, Conn.
11/17/09	#1 UConn 83, #10 Texas 58	San Antonio, Texas
03/28/15	#1 UConn 105, Texas 54	Albany, N.Y.
03/28/16	#1 UConn 86, #7 Texas 65	Bridgeport, Conn.
12/04/16	#2 UConn 72, #14 Texas 54	Uncasville, Conn.
01/15/18	#1 UConn 75, #9 Texas 71	Austin, Texas
11/14/22	#5 UConn 83, #3 Texas 76	Storrs, Conn.
12/03/23	#10 Texas 80, #11 UConn 68	Austin, Texas

TEXAS A&M | UCONN LEADS 3-0
H: 1-0 | A: 1-0 | N: 1-0

12/06/11	#2 UConn 81, #8 Texas A&M 51	Hartford, Conn.
11/18/12	#2 UConn 81, #16 Texas A&M 50	College Station, Texas
03/31/14	#1 UConn 69, #15 Texas A&M 54	Lincoln, Neb.

TOLEDO | UCONN LEADS 1-0
H: 1-0 | A: 0-0 | N: 0-0

03/16/91	#13 UConn 81, Toledo 80	Storrs, Conn.

TOWSON | UCONN LEADS 2-0
H: 2-0 | A: 0-0 | N: 0-0

11/30/11	#2 UConn 92, Towson 31	Hartford, Conn.
03/22/19	#2 UConn 110, Towson 61	Storrs, Conn.

TULANE | UCONN LEADS 12-0
H: 5-0 | A: 5-0 | N: 2-0

02/14/15	#2 UConn 87, Tulane 39	Storrs, Conn.
02/23/15	#1 UConn 94, Tulane 47	New Orleans, La.
02/03/16	#1 UConn 96, Tulane 38	New Orleans, La.
02/27/16	#1 UConn 80, Tulane 40	Storrs, Conn.
03/06/16	#1 UConn 82, Tulane 35	Uncasville, Conn.
01/22/17	#1 UConn 100, Tulane 56	Storrs, Conn.
02/18/17	#1 UConn 63, Tulane 60	New Orleans, La.
01/27/18	#1 UConn 98, Tulane 45	Storrs, Conn.
02/21/18	#1 UConn 91, Tulane 47	New Orleans, La.
03/04/18	#1 UConn 82, Tulane 56	Uncasville, Conn.
01/16/19	#2 UConn 75, Tulane 33	New Orleans, La.
02/19/20	#6 UConn 74, Tulane 31	Hartford, Conn.

TULSA | UCONN LEADS 10-0
H: 5-0 | A: 4-0 | N: 1-0

01/07/15	#2 UConn 98, Tulsa 60	Hartford, Conn.
02/21/15	#1 UConn 92, Tulsa 46	Tulsa, Okla.
01/06/16	#1 UConn 95, Tulsa 35	Hartford, Conn.
01/27/16	#1 UConn 94, Tulsa 30	Tulsa, Okla.
01/17/17	#1 UConn 98, Tulsa 58	Tulsa, Okla.
02/05/17	#1 UConn 96, Tulsa 50	Storrs, Conn.
03/04/17	#1 UConn 105, Tulsa 57	Uncasville, Conn.
01/18/18	#1 UConn 78, Tulsa 60	Storrs, Conn.
02/24/19	#3 UConn 68, Tulsa 49	Tulsa, Okla.
01/19/20	#4 UConn 92, Tulsa 34	Storrs, Conn.

U.S. INTERNATIONAL | U.S. INTERNATIONAL LEADS 1-0
H: 0-0 | A: 0-0 | N: 0-1

11/28/86	USIU 96, UConn 88	Lake Mary, Fla.

UC DAVIS | UCONN LEADS 2-0
H: 1-0 | A: 1-0 | N: 0-0

12/05/13	#1 UConn 97, UC Davis 37	Hartford, Conn.
11/14/14	#1 UConn 102, UC Davis 43	Davis, Calif.

UCF | UCONN LEADS 14-0
H: 6-0 | A: 6-0 | N: 2-0

01/01/14	#1 UConn 77, UCF 49	Orlando, Fla.
02/19/14	#1 UConn 83, UCF 35	Hartford, Conn.
01/21/15	#2 UConn 100, UCF 45	Orlando, Fla.
01/20/16	#1 UConn 106, UCF 51	Hartford, Conn.
01/01/17	#1 UConn 84, UCF 48	Orlando, Fla.
03/05/17	#1 UConn 78, UCF 56	Uncasville, Fla.
01/09/18	#1 UConn 80, UCF 44	Storrs, Conn.
02/07/18	#1 UConn 55, UCF 37	Orlando, Fla.
01/27/19	#3 UConn 93, UCF 57	Hartford, Conn.
02/17/19	#4 UConn 78, UCF 41	Orlando, Fla.
03/11/19	#2 UConn 66, UCF 45	Uncasville, Conn.
01/16/20	#4 UConn 59, UCF 52	Orlando, Fla.
02/22/20	#6 UConn 66, UCF 53	Storrs, Conn.
03/21/22	#5 UConn 52, #24 UCF 47	Storrs, Conn.

ALL-TIME SERIES RESULTS

UCLA | UCONN LEADS 8-1
H: 1-0 | A: 2-0 | N: 5-1

11/17/98	#2 UConn 113, UCLA 102	Los Angeles, Calif.
12/23/99	#1 UConn 106, UCLA 64	Storrs, Conn.
12/21/14	#2 UConn 86, UCLA 50	Uncasville, Conn.
03/25/17	#1 UConn 86, #15 UCLA 71	Bridgeport, Conn.
11/21/17	#1 UConn 78, #5 UCLA 60	Los Angeles, Calif.
03/29/19	#2 UConn 69, #20 UCLA 61	Albany, N.Y.
12/11/21	#3 UConn 71, UCLA 61	Newark, N.J.
11/24/23	#2 UCLA 78, #6 UConn 67	Cayman Islands
04/04/25	#3 UConn 85, #1 UCLA 51	Tampa, Fla.

UC SANTA BARBARA | UCONN LEADS 2-0
H: 0-0 | A: 1-0 | N: 1-0

12/28/96	#1 UConn 87, UCSB 76	Santa Barbara, Calif.
03/27/04	#6 UConn 63, UCSB 55	Hartford, Conn.

UMASS | UMASS LEADS 12-8
H: 4-6 | A: 3-4 | N: 1-2

01/30/75	UMass 41, UConn 28	Storrs, Conn.
01/31/76	UMass 74, UConn 53	Amherst, Mass.
02/07/76	UMass 84, UConn 70	Storrs, Conn.
02/22/77	UMass 70, UConn 55	Storrs, Conn.
02/21/78	UMass 75, UConn 56	Amherst, Mass.
02/13/79	UMass 102, UConn 78	Storrs, Conn.
01/23/80	UMass 87, UConn 78	Amherst, Conn.
11/30/80	UMass 76, UConn 70	Storrs, Conn.
01/27/80	UMass 65, UConn 61	Storrs, Conn.
11/29/81	UConn 70, UMass 67	Durham, N.H.
01/13/82	UConn 74, UMass 62	Amherst, Mass.
11/28/82	UMass 64, UConn 43	Kingston, R.I.
01/12/83	UConn 77, UMass 53	Storrs, Conn.
11/26/83	UConn 74, UMass 68	Amherst, Mass.
01/17/84	UConn 82, UMass 65	Storrs, Conn.
12/13/84	UMass 63, UConn 54	Amherst, Mass.
12/12/85	UConn 62, UMass 59	Storrs, Conn.
12/27/85	UMass 67, UConn 55	Philadelphia, Pa.
11/30/96	#3 UConn 67, UMass 50	Storrs, Conn.
12/11/97	#3 UConn 63, UMass 44	Amherst, Mass.

UMASS LOWELL | UCONN LEADS 1-0
H: 0-0 | A: 0-0 | N: 0-0

12/12/20	#3 UConn 79, UML 23	Storrs, Conn.

UMBC | UCONN LEADS 1-0
H: 0-0 | A: 0-0 | N: 1-0

03/18/07	#4 UConn 82, UMBC 33	Hartford, Conn.

UNLV | UCONN LEADS 1-0
H: 0-0 | A: 1-0 | N: 0-0

12/27/97	#3 UConn 80, UNLV 47	Las Vegas, Nev.

VANDERBILT | UCONN LEADS 6-2
H: 2-0 | A: 1-1 | N: 3-1

03/21/92	#13 Vanderbilt 75, UConn 47	Nashville, Tenn.
12/29/92	#2 Vanderbilt 57, #21 UConn 37	Hilton Head, S.C.
03/25/96	#2 UConn 67, #12 Vanderbilt 57	Rosemont, Ill.
11/18/01	#1 UConn 69, #3 Vanderbilt 50	Storrs, Conn.
03/25/13	#3 UConn 77, Vanderbilt 44	Storrs, Conn
11/29/14	#1 UConn 91, Vanderbilt 52	Estero, Fla.
11/11/18	#1 UConn 80, Vanderbilt 42	Uncasville, Conn.
11/13/20	#4 UConn 64, Vanderbilt 51	Nashville, Tenn.

VCU | UCONN LEADS 1-0
H: 1-0 | A: 0-0 | N: 0-0

12/01/96	#3 UConn 93, VCU 53	Storrs, Conn.

VERMONT | UCONN LEADS 12-0
H: 9-0 | A: 3-0 | N: 0-0

02/03/79	UConn 86, Vermont 66	Burlington, Vt.
01/19/80	UConn 84, Vermont 59	Storrs, Conn.
02/24/80	UConn 95, Vermont 57	Storrs, Conn.
02/09/81	UConn 92, Vermont 65	Burlington, Vt.
02/19/83	UConn 91, Vermont 68	Storrs, Conn.
01/19/84	UConn 81, Vermont 61	Burlington, Vt.
11/30/84	UConn 69, Vermont 53	Storrs, Conn.
12/22/88	UConn 76, Vermont 49	Storrs, Conn.
11/30/93	#18 UConn 96, Vermont 66	Storrs, Conn.
03/22/09	#1 UConn 104, Vermont 65	Storrs, Conn.
12/03/09	#1 UConn 84, Vermont 42	Storrs, Conn.
03/18/23	#6 UConn 95, Vermont 52	Storrs, Conn.

VILLANOVA | UCONN LEADS 47-18
H: 21-7 | A: 20-8 | N: 6-3

12/28/81	VU 65, UConn 49	Durham, N.H.
02/24/82	VU 88, UConn 58	Villanova, Pa.
01/22/83	VU 82, UConn 68	Storrs, Conn.
01/14/84	VU 79, UConn 67	Villanova, Pa.
01/05/85	VU 87, UConn 74	Villanova, Pa.
02/02/85	VU 77, UConn 66 (OT)	Storrs, Conn.
01/09/86	VU 67, UConn 47	Storrs, Conn.
02/08/86	VU 59, UConn 38	Villanova, Pa.
02/28/86	VU 68, UConn 47	Chestnut Hill, Mass.
01/14/87	VU 69, UConn 63	Villanova, Pa.
02/13/87	#20 VU 74, UConn 57	Storrs, Conn.
01/09/88	VU 68, UConn 60	Storrs, Conn.
02/10/88	VU 76, UConn 57	Villanova, Pa.
01/11/89	VU 63, UConn 54	Villanova, Pa.
02/11/89	UConn 64, VU 63	Storrs, Conn.
01/13/90	UConn 78, VU 51	Storrs, Conn.
02/14/90	#25 UConn 63, VU 44	Villanova, Pa.
01/07/91	#18 UConn 66, VU 39	Villanova, Pa.
02/06/91	#16 UConn 63, VU 40	Storrs, Conn.
03/02/91	#13 UConn 64, VU 47	Washington, D.C.
01/05/92	#23 UConn 57, VU 54	Villanova, Pa.
02/05/92	UConn 86, VU 49	Storrs, Conn.
01/27/93	VU 50, UConn 44	Storrs, Conn.
03/01/93	UConn 60, VU 50	Villanova, Pa.
01/12/94	#12 UConn 57, VU 41	Villanova, Pa.
02/09/94	#6 UConn 78, VU 63	Storrs, Conn.
12/04/94	#3 UConn 80, VU 42	Storrs, Conn.
02/27/95	#1 UConn 79, VU 54	Villanova, Pa.
01/30/96	#2 UConn 62, VU 46	Villanova, Pa.
02/26/96	#3 UConn 85, VU 51	Storrs, Conn.
02/22/97	#1 UConn 67, VU 54	Storrs, Conn.
03/02/97	#1 UConn 63, VU 45	Storrs, Conn.
12/02/97	#3 UConn 67, VU 27	Storrs, Conn.
02/24/98	#2 UConn 75, VU 71 (OT)	Villanova, Pa.
12/29/98	#1 UConn 74, VU 43	Villanova, Pa.
01/22/00	#1 UConn 79, VU 46	Villanova, Pa.
02/04/01	#2 UConn 75, #24 VU 39	Storrs, Conn.
02/18/01	#3 UConn 61, #25 VU 43	Villanova, Pa.
01/19/02	#1 UConn 93, VU 60	Villanova, Pa.
03/04/02	#1 UConn 83, VU 39	Piscataway, N.J.
01/29/03	#2 UConn 58, #20 VU 38	Storrs, Conn.
03/11/03	#18 VU 52, #1 UConn 48	Piscataway, N.J.
02/28/04	VU 59, #1 UConn 56	Villanova, Pa.
01/15/05	#16 UConn 73, VU 57	Storrs, Conn.
12/08/05	#8 UConn 72, VU 56	Villanova, Pa.
02/24/07	#3 UConn 92, VU 49	Hartford, Conn.
01/03/08	#1 UConn 88, VU 38	Villanova, Pa.
02/24/09	#1 UConn 74, VU 47	Storrs, Conn.
03/09/09	#1 UConn 72, VU 42	Hartford, Conn.
01/23/10	#1 UConn 74, VU 35	Villanova, Pa.
01/05/11	#2 UConn 81, VU 35	Storrs, Conn.
01/14/12	#3 UConn 72, VU 49	Villanova, Pa.
01/29/13	#3 UConn 76, VU 43	Hartford, Conn.
12/22/20	#3 UConn 90, VU 52	Villanova, Pa.
03/07/21	#1 UConn 84, VU 39	Uncasville, Conn.
02/09/22	VU 72, #8 UConn 69	Hartford, Conn.
03/07/22	#6 UConn 70, VU 40	Uncasville, Conn.
01/29/23	#5 UConn 63, #21 VU 58	Hartford, Conn.
02/18/23	#6 UConn 60, #14 VU 51	Villanova, Pa.
03/06/23	#7 UConn 67, #10 VU 56	Uncasville, Conn.
01/31/24	#11 UConn 81, VU 60	Villanova, Pa.
02/28/24	#10 UConn 67, VU 46	Storrs, Conn.
01/05/25	#7 UConn 83, VU 52	Villanova, Pa.
01/22/25	#6 UConn 100, VU 57	Storrs, Conn.
03/09/25	#3 UConn 82, VU 54	Uncasville, Conn.

VIRGINIA | UCONN LEADS 5-2
H: 4-0 | A: 1-1 | N: 0-1

03/30/91	#1 UVA 61, #13 UConn 55	New Orleans, La.
02/17/92	#1 UVA 65, UConn 43	Charlottesville, Va.
12/11/93	#15 UConn 74, #8 UVA 63	Storrs, Conn.
03/26/95	#1 UConn 67, #10 UVA 63	Storrs, Conn.
12/18/06	#8 UConn 96, UVA 60	Charlottesville, Va.
12/05/07	#2 UConn 75, UVA 45	Hartford, Conn.
11/19/19	#4 UConn 83, Virginia 44	Hartford, Conn.

VIRGINIA TECH | UCONN LEADS 10-1
H: 3-0 | A: 3-0 | N: 4-1

11/29/86	UConn 71, Va. Tech 69	Lake Mary, Fla.
12/30/88	Va. Tech 65, UConn 63	Stanford, Calif.
03/20/95	#1 UConn 91, Va. Tech 45	Storrs, Conn.
02/07/01	#3 UConn 90, Va. Tech 38	Blacksburg, Va.
01/29/02	#1 UConn 59, #23 Va. Tech 50	Blacksburg, Va.
02/10/02	#1 UConn 77, #23 Va. Tech 42	Storrs, Conn.
01/12/03	#3 UConn 69, Va. Tech 57	Storrs, Conn.
03/10/03	#1 UConn 71, Va. Tech 54	Piscataway, N.J.
01/27/04	#4 UConn 68, #23 Va. Tech 50	Blacksburg, Va.
03/07/04	#4 UConn 48, Va. Tech 34	Hartford, Conn.
03/21/06	#8 UConn 79, Va. Tech 56	State College, Pa.

WAKE FOREST | UCONN LEADS 3-0
H: 1-0 | A: 1-0 | N: 1-0

12/22/00	#1 UConn 107, Wake Forest 52	Storrs, Conn.
11/26/01	#1 UConn 88, Wake Forest 38	Winston-Salem, N.C.
11/22/12	#2 UConn 95, Wake Forest 34	St. Thomas, Virgin Islands

WASHINGTON | UCONN LEADS 3-0
H: 1-0 | A: 1-0 | N: 1-0

11/28/98	#1 UConn 101, Washington 81	Storrs, Conn.
11/24/00	#1 UConn 100, Washington 54	Seattle, Wash.
12/18/08	#1 UConn 109, Washington 51	Cancun, Mexico

WESLEYAN | UCONN LEADS 1-0
H: 0-0 | A: 1-0 | N: 0-0

02/03/76	UConn 70, Wesleyan 45	Middletown, Conn.

WEST VIRGINIA | UCONN LEADS 24-1
H: 12-1 | A: 9-0 | N: 3-0

01/22/82	WVU 62, UConn 50	Storrs, Conn.
12/07/95	#3 UConn 79, WVU 47	Storrs, Conn.
02/13/96	#3 UConn 82, WVU 37	Morgantown, W.Va.
01/26/97	#1 UConn 91, WVU 54	Morgantown, W.Va.
01/10/98	#3 UConn 94, WVU 74	Storrs, Conn.
02/04/98	#2 UConn 85, WVU 68	Morgantown, W.Va.
03/01/98	#3 UConn 84, WVU 82	Piscataway, N.J.
01/02/99	#1 UConn 116, WVU 71	Hartford, Conn.
01/12/00	#1 UConn 75, WVU 35	Storrs, Conn.
02/23/00	#1 UConn 100, WVU 28	Morgantown, W.Va.
02/20/01	#3 UConn 97, WVU 34	Hartford, Conn.
02/26/02	#1 UConn 89, WVU 60	Morgantown, W.Va.
03/04/03	#1 UConn 78, WVU 58	Hartford, Conn.
01/07/04	#4 UConn 82, WVU 57	Morgantown, W.Va.
03/02/04	#4 UConn 100, WVU 72	Storrs, Conn.
03/01/05	#14 UConn 71, WVU 41	Morgantown, W.Va.
02/04/06	#4 UConn 58, WVU 50	Storrs, Conn.
03/07/06	#4 UConn 50, WVU 44	Hartford, Conn.
01/02/07	#5 UConn 63, WVU 44	Morgantown, W.Va.
01/09/08	#1 UConn 84, WVU 48	Storrs, Conn.
01/10/09	#1 UConn 85, WVU 55	Morgantown, W.Va.
02/02/10	#1 UConn 80, #11 WVU 47	Hartford, Conn.
03/09/10	#1 UConn 60, #9 WVU 32	Hartford, Conn.
02/08/11	#2 UConn 57, #17 WVU 51	Morgantown, W.Va.
01/04/12	#2 UConn 79, WVU 60	Hartford, Conn.

WESTERN KENTUCKY | UCONN LEADS 1-0
H: 0-0 | A: 0-0 | N: 1-0

11/17/96	#5 UConn 74, WKU 56	Palo Alto, Calif.

ALL-TIME SERIES RESULTS

WESTERN MICHIGAN | UCONN LEADS 1-0
H: 1-0 | A: 0-0 | N: 0-0

11/23/03	#1 UConn 95, Western Michigan	Storrs, Conn.

WICHITA STATE | UCONN LEADS 3-0
H: 2-0 | A: 1-0 | N: 0-0

02/10/19	#1 UConn 124, Wichita State 43	Hartford, Conn.
02/26/19	#2 UConn 84, Wichita State 47	Wichita, Kan.
01/02/20	#1 UConn 83, Wichita State 55	Hartford, Conn.

WORCESTER STATE | WORCESTER STATE LEADS 1-2
H: 1-0 | A: 0-1 | N: 0-0

01/27/75	WSU 62, UConn 31	N/A
02/23/76	UConn 68, WSU 63	Storrs, Conn.
02/17/77	WSU 71, UConn 62	Worcester, Mass.

WRIGHT STATE | UCONN LEADS 2-0
H: 1-0 | A: 1-0 | N: 0-0

12/31/01	#1 UConn 97, Wright State 39	Dayton, Ohio
11/22/02	#6 UConn 85, Wright State 39	Storrs, Conn.

XAVIER | UCONN LEADS 9-0
H: 5-0 | A: 4-0 | N: 0-0

03/15/99	#4 UConn 86, Xavier 84	Storrs, Conn.
12/19/20	#3 UConn 106, Xavier 59	Storrs, Conn.
02/20/21	#1 UConn 83, Xavier 32	Cincinnati, Ohio
01/15/22	#10 UConn 78, Xavier 41	Hartford, Conn.
02/18/22	#10 UConn 89, Xavier 35	Cincinnati, Ohio
01/05/23	#5 UConn 73, Xavier 37	Cincinnati, Ohio
02/27/23	#9 UConn 60, Xavier 51	Storrs, Conn.
02/14/24	#15 UConn 86, Xavier 40	Cincinnati, Ohio
01/08/25	#7 UConn 81, Xavier 27	Hartford, Conn.

YALE | UCONN LEADS 7-3
H: 4-1 | A: 3-2 | N: 0-0

12/05/75	UConn 48, Yale 46	Storrs, Conn.
12/04/76	Yale 82, UConn 37	New Haven, Conn.
12/03/77	Yale 56, UConn 47	Storrs, Conn.
12/02/78	Yale 69, UConn 55	New Haven, Conn.
12/01/79	UConn 72, Yale 67	New Haven, Conn.
12/06/80	UConn 66, Yale 59	New Haven, Conn.
10/27/82	UConn 74, Yale 61	Storrs, Conn.
02/15/83	UConn 80, Yale 74	New Haven, Conn.
12/13/83	UConn 84, Yale 66	Storrs, Conn.
12/05/93	UConn 95, Yale 82	Storrs, Conn.

^ - For 11 games in the 1974-75 and 1975-76 seasons, the site of the game could not be determined.

FINAL AP POLL RANKINGS

1991
1. Penn State
2. Virginia
3. Georgia
4. Tennessee
5. Purdue
13 UCONN

1992
1. Virginia
2. Tennessee
3. Stanford
4. Stephen F. Austin
5. Ole Miss
NR UCONN

1993
1. Vanderbilt
2. Tennessee
3. Ohio State
4. Iowa
5. Texas Tech
RV UCONN

1994
1. Tennessee
2. Penn State
3. UCONN
4. North Carolina
5. Colorado

1995
1. UCONN
2. Colorado
3. Tennessee
4. Stanford
5. Texas Tech

1996
1. Louisiana Tech
2. UCONN
3. Stanford
4. Tennesse
5. Georgia

1997
1. UCONN
2. Old Dominion
3. Stanford
4. North Carolina
5. Louisiana Tech

1998
1. Tennessee
2. Old Dominion
3. UCONN
4. Louisiana Tech
5. Stanford

1999
1. Purdue
2. Tennessee
3. Louisiana Tech
4. UCONN
5. Old Dominion

2000
1. UCONN
2. Tennessee
3. Louisiana Tech
4. Georgia
5. Notre Dame

2001
1. UCONN
2. Notre Dame
3. Tennessee
4. Georgia
5. Duke

2002
1. UCONN
2. Oklahoma
3. Duke
4. Vanderbilt
5. Stanford

2003
1. UCONN
2. Duke
3. LSU
4. Tennessee
5. Texas

2004
1. Duke
2. Tennessee
3. Purdue
4. Texas
5. Penn State
6. UCONN

2005
1. Stanford
2. LSU
3. Tennessee
4. North Carolina
5. Duke
10. UCONN

2006
1. North Carolina
2. Ohio State
3. Maryland
4. Duke
5. LSU
8. UCONN

2007
1. Duke
2. North Carolina
3. Tennessee
4. UCONN
5. Stanford

2008
1. UCONN
2. North Carolina
3. Tennessee
4. Stanford
5. Maryland

2009
1. UCONN
2. Stanford
3. Maryland
4. Oklahoma
5. Baylor

2010
1. UCONN
2. Stanford
3. Tennessee
4. Nebraska
5. Xavier

2011
1. UCONN
2. Stanford
3. Baylor
4. Tennessee
5. Xavier

2012
1. Baylor
2. Stanford
3. UCONN
4. Notre Dame
5. Maryland

2013
1. Baylor
2. Notre Dame
3. UCONN
4. Stanford
5. Duke

2014
1. UCONN
2. Notre Dame
3. Tennessee
4. Louisville
5. Baylor

2015
1. UCONN
2. Notre Dame
3. South Carolina
4. Maryland
5. Baylor

2016
1. UCONN
2. Notre Dame
3. South Carolina
4. Baylor
5. Maryland

2017
1. UCONN
2. Notre Dame
3. South Carolina
4. Maryland
5. Baylor

2018
1. UCONN
2. Baylor
3. Louisville
4. Mississippi State
5. Notre Dame

2019
1. Baylor
2. UCONN
3. Notre Dame
4. Mississippi State
5. Louisville

2020
1. South Carolina
2. Oregon
3. Baylor
4. Maryland
5. UCONN

2021
1. UCONN
2. Stanford
3. NC State
4. Texas A&M
5. Baylor

2022
1. South Carolina
2. Stanford
3. NC State
4. Louisville
5. UCONN

2023
1. South Carolina
2. Indiana
3. Iowa
4. Virginia Tech
5. Stanford
6. UCONN

2024
1. South Carolina
2. Iowa
3. UCONN
4. NC State
5. USC

2025
1. UCONN
2. South Carolina
3. UCLA
4. Texas
5. USC

WEEK-BY-WEEK AP POLL RANKINGS

Week	1	2	3	4	5	6	7	8	9	10	11	12	13	14	15	16	17	18	19	20	21
1989-90	nr	nr	nr	nr	nr	nr	nr	nr	nr	nr	nr	nr	25	nr	24	nr	nr	--	--	--	--
1990-91	24	23	nr	23	24	23	20	18	18	17	18	16	15	14	13	13	13	--	--	--	--
1991-92	17	15	19	21	21	18	19	23	22	nr	nr	nr	nr	nr	nr	nr	nr	nr	--	--	--
1992-93	21	23	23	21	21	21	nr	nr	nr	nr	nr	nr	nr	nr	nr	nr	--	--	--	--	--
1993-94	18	15	6	4	4	8	12	11	11	9	6	4	4	4	3	--	--	--	--	--	--
1994-95	4	3	3	2	2	2	2	2	2	1	1	1	1	1	1	1	1	1	--	--	--
1995-96	1	3	2	3	3	2	2	2	3	3	3	4	3	3	3	3	2	2	--	--	--
1996-97	5	5	3	2	2	2	1	1	1	1	1	1	1	1	1	1	1	1	--	--	--
1997-98	6	6	3	3	3	3	3	3	3	3	3	2	2	2	2	2	3	3	--	--	--
1998-99	3	2	1	1	1	1	1	1	1	2	2	5	4	4	6	6	6	4	--	--	--
1999-00	1	1	1	1	1	1	1	1	1	1	1	1	1	1	1	1	1	1	1	--	--
2000-01	1	1	1	1	1	1	1	1	1	1	1	2	2	3	3	3	3	2	1	--	--
2001-02	1	1	1	1	1	1	1	1	1	1	1	1	1	1	1	1	1	1	--	--	--
2002-03	4	6	5	3	3	3	3	3	3	3	2	2	1	1	1	1	1	1	1	--	--
2003-04	1	1	1	1	1	1	1	1	4	4	5	4	4	2	2	1	4	3	6	--	--
2004-05	4	8	8	8	8	8	11	15	16	13	9	11	10	11	11	14	13	10	--	--	--
2005-06	9	8	8	8	9	8	8	7	7	5	5	4	4	8	8	7	9	8	--	--	--
2006-07	8	8	7	7	7	6	6	5	5	7	6	7	6	5	5	3	3	2	4	--	--
2007-08	2	2	2	2	2	2	2	1	1	1	1	1	1	1	2	1	1	1	1	--	--
2008-09	1	1	1	1	1	1	1	1	1	1	1	1	1	1	1	1	1	1	--	--	--
2009-10	1	1	1	1	1	1	1	1	1	1	1	1	1	1	1	1	1	1	--	--	--
2010-11	1	1	1	1	1	1	1	1	2	2	2	2	2	2	2	1	1	1	--	--	--
2011-12	4	4	2	2	2	2	2	2	2	3	3	3	3	3	2	4	4	3	3	--	--
2012-13	2	2	2	2	2	2	2	2	1	1	1	1	1	1	1	1	1	1	1	--	--
2013-14	1	1	1	1	1	1	1	1	1	1	1	1	1	1	1	1	1	1	1	--	--
2014-15	1	1	3	3	2	2	2	2	2	2	2	2	2	2	1	1	1	1	1	--	--
2015-16	1	1	1	1	1	1	1	1	1	1	1	1	1	1	1	1	1	1	1	--	--
2016-17	3	3	2	2	1	1	1	1	1	1	1	1	1	1	1	1	1	1	1	--	--
2017-18	1	1	1	1	1	1	1	1	1	1	1	1	1	1	1	1	1	1	1	--	--
2018-19	2	2	2	2	1	1	1	1	1	3	3	3	2	5	4	3	2	2	2	--	--
2019-20	5	4	4	4	4	2	2	1	1	1	4	3	4	4	5	6	6	5	5	5	--
2020-21	3	3	3	3	3	4	4	4	3	3	3	2	1	1	1	1	1	--	--	--	--
2021-22	2	2	3	3	3	7	11	11	11	10	9	10	10	8	10	7	7	6	5	--	--
2022-23	6	5	3	3	6	9	9	8	5	4	5	5	5	4	6	4	9	7	6	--	--
2023-24	2	8	7	12	17	18	17	17	15	14	10	8	10	9	14	13	10	9	7	3	--
2024-25	2	2	2	2	2	2	4	7	7	7	6	6	6	5	7	5	5	3	3	3	1

FINAL WBCA COACHES POLL RANKINGS

1991
1. Tennessee
2. Virginia
3. Stanford
4. UCONN
5. Auburn
7. Georgia

1992
1. Stanford
2. Virginia
3. Western Kentucky
4. Missouri State
5. Tennessee
NR UCONN

1993
1. Texas Tech
2. Ohio State
3. Iowa
4. Vanderbilt
5. Tennessee
NR UCONN

1994
1. North Carolina
2. Louisiana Tech
3. Purdue
4. Alabama
5. Tennessee
7. UCONN

1995
1. UCONN
2. Tennessee
3. Stanford
4. Georgia
5. Colorado

1996
1. Tennessee
2. Georgia
3. UCONN
4. Stanford
5. Louisiana Tech

1997
1. Tennessee
2. Old Dominion
3. Stanford
4. UCONN
5. Notre Dame

1998
1. Tennessee
2. Louisiana Tech
3. North Carolina
4. NC State
5. UCONN

1999
1. Purdue
2. Duke
3. Louisiana Tech
4. UCONN
5. Old Dominion

2000
1. UCONN
2. Tennessee
3. Penn State
4. Rutgers
5. Georgia

2001
1. Notre Dame
2. Purdue
3. UCONN
4. Missouri State
5. Tennessee

2002
1. UCONN
2. Oklahoma
3. Tennessee
4. Duke
5. Vanderbilt

2003
1. UCONN
2. Tennessee
3. Texas
4. Duke
5. LSU

2004
1. UCONN
2. Tennessee
3. LSU
4. Minnesota
5. Duke

2005
1. Baylor
2. Michigan State
3. LSU
4. Tennessee
5. Stanford
10. UCONN

2006
1. Maryland
2. Duke
3. North Carolina
4. LSU
5. Tennessee
6. UCONN

2007
1. Tennessee
2. Rutgers
3. North Carolina
4. LSU
5. UCONN

2008
1. Tennessee
2. Stanford
3. UCONN
4. LSU
5. North Carolina

2009
1. UCONN
2. Louisville
3. Stanford
4. Oklahoma
5. Maryland

2010
1. UCONN
2. Stanford
3. Oklahoma
4. Baylor
5. Xavier

2011
1. Texas A&M
2. Notre Dame
3. UCONN
4. Stanford
5. Baylor

2012
1. Baylor
2. Notre Dame
3. Stanford
4. UCONN
5. Maryland

2013
1. UCONN
2. Notre Dame
3. Louisville
4. Baylor
5. California

2014
1. UCONN
2. Notre Dame
3. Stanford
4. Maryland
5. Louisville

2015
1. UCONN
2. Notre Dame
3. South Carolina
4. Maryland
5. Baylor

2016
1. UCONN
2. South Carolina
3. Notre Dame
4. Baylor
5. Maryland

2017
1. South Carolina
2. Mississippi State
3. UCONN
4. Stanford
5. Notre Dame

2018
1. Notre Dame
2. Mississippi State
3. UCONN
4. Louisville
5. Oregon

2019
1. Baylor
2. Notre Dame
3. UCONN
4. Oregon
5. Mississippi State

2020
1. South Carolina
2. Oregon
3. Baylor
4. UCONN
5. Maryland

2021
1. Stanford
2. Arizona
3. UCONN
4. South Carolina
5. Baylor

2022
1. South Carolina
2. UCONN
3. Stanford
4. Louisville
5. NC State

2023
1. LSU
2. Iowa
3. South Carolina
4. Virginia Tech
5. Maryland
9. UCONN

2024
1. South Carolina
2. Iowa
3. UCONN
4. NC State
5. Texas

2025
1. UCONN
2. South Carolina
3. UCLA
4. Texas
5. USC

WEEK-BY-WEEK USA TODAY COACHES POLL RANKINGS

Week	1	2	3	4	5	6	7	8	9	10	11	12	13	14	15	16	17	18	19	20	21
1989-90	nr	nr	nr	nr	nr	nr	nr	nr	nr	nr	nr	nr	nr	25	nr	25	24	nr	--	--	--
1990-91	25	25	nr	23	24	23	T20	18	18	17	19	16	T14	14	16	14	13	4	--	--	--
1991-92	14	T17	19	23	19	19	23	23	nr	nr	nr	nr	nr	nr	nr	nr	nr	nr	--	--	--
1992-93	22	nr	25	21	22	21	T25	nr	nr	nr	nr	nr	nr	nr	nr	nr	nr	--	--	--	--
1993-94	19	19	18	15	5	4	4	8	11	12	11	9	6	6	4	4	3	7	--	--	--
1994-95	5	3	2	2	2	2	2	2	1	1	1	1	1	1	1	1	1	1	--	--	--
1995-96	1	3	3	3	3	2	2	2	3	3	6	5	4	4	4	4	3	3	3	--	--
1996-97	5	4	3	2	2	2	1	1	1	1	1	1	1	1	1	1	1	1	4	--	--
1997-98	6	2	2	3	3	3	3	3	3	2	2	2	2	2	2	3	3	--	--	--	--
1998-99	3	1	1	1	1	1	1	1	2	2	5	4	4	5	5	5	4	--	--	--	--
1999-00	1	1	1	1	1	1	1	1	1	1	1	1	1	1	1	1	1	1	1	--	--
2000-01	1	1	1	1	1	1	1	1	1	1	2	2	3	3	3	3	2	3	--	--	--
2001-02	1	1	1	1	1	1	1	1	1	1	1	1	1	1	1	1	1	1	1	1	--
2002-03	5	4	2	2	2	2	2	2	2	2	2	1	1	1	1	1	1	2	1	--	--
2003-04	1	1	1	1	1	1	1	1	1	4	4	4	3	3	1	1	1	1	5	6	1
2004-05	4	8	8	8	8	8	11	14	16	12	10	11	10	11	11	14	11	10	--	--	--
2005-06	7	6	6	9	9	8	8	7	7	5	4	3	3	6	T6	7	7	7	6	--	--
2006-07	7	7	7	7	6	6	5	5	5	5	5	5	4	4	3	3	2	3	5	--	--
2007-08	2	2	2	2	2	2	1	1	1	1	1	1	1	2	1	1	1	1	3	--	--
2008-09	1	1	1	1	1	1	1	1	1	1	1	1	1	1	1	1	1	1	1	--	--
2009-10	1	1	1	1	1	1	1	1	1	1	1	1	1	1	1	1	1	1	1	--	--
2010-11	1	1	1	1	1	1	1	1	2	2	2	2	2	2	2	1	1	3	--	--	--
2011-12	4	4	2	2	2	2	2	2	2	3	3	3	3	3	2	4	4	4	3	4	--
2012-13	2	2	2	2	2	2	2	2	1	2	2	2	2	2	2	3	3	3	3	3	1
2013-14	1	1	1	1	1	1	1	1	1	1	1	1	1	1	1	1	1	1	1	1	1
2014-15	1	4	3	3	2	2	2	2	2	2	2	2	2	1	1	1	1	1	1	1	--
2015-16	1	1	1	1	1	1	1	1	1	1	1	1	1	1	1	1	1	1	1	1	--
2016-17	1	2	2	2	2	1	1	1	1	1	1	1	1	1	1	1	1	1	1	3	--
2017-18	1	1	1	1	1	1	1	1	1	1	1	1	1	1	1	1	1	1	3	--	--
2018-19	2	2	2	1	1	1	1	1	3	2	2	2	5	4	2	2	2	2	2	3	--
2019-20	4	4	4	4	2	2	1	1	1	5	5	5	6	6	5	4	4	4	4	--	--
2020-21	3	5	5	5	5	5	5	5	4	5	1	1	1	1	1	1	3	--	--	--	--
2021-22	3	2	2	2	6	11	11	11	11	12	9	9	8	11	9	8	6	6	2	--	--
2022-23	6	3	3	3	6	9	9	8	5	4	5	4	4	4	6	5	9	9	8	9	--
2023-24	2	8	7	12	17	18	17	17	15	14	10	8	10	9	14	13	10	9	7	3	--
2024-25	2	2	2	1	2	2	5	7	8	8	6	6	6	5	7	5	5	3	3	3	1

UCONN VS. RANKED TEAMS

Year	Opponent Ranking	UConn Rank	Score
1977-78			
	No. 7 Queens	-	L, 65-84 (H)
1980-81			
	No. 20 Penn State	-	L, 66-71 (H)
1983-84			
	No. 15 St.John's	-	L, 37-93 (A)
1986-87			
	No. 20 Villanova	-	L, 57-74 (H)
1988-89			
	No. 9 Stanford	-	L, 53-72 (A)
	No. 18 LaSalle	-	L, 72-83 (A)
1989-90			
	No. 11 Iowa	-	L, 49-81 (A)
1990-91			
	No. 11 Iowa	23	L, 41-58 (H)
	No. 9 Purdue	23	L, 87-89 (N)
	No. 2 Auburn	-	W, 67-63 (H)
	No. 19 Providence	17	W, 86-84 (H)
	No. 19 Providence	14	L, 89-91 (A)
	No. 16 Providence	13	W, 79-74 (N)
	No. 21 Clemson	13	W, 60-57 (N)
	No. 1 Virginia	13	L, 55-61 (N)
1991-92			
	No. 24 Louisiana Tech	15	W, 63-61 (N)
	No. 19 Miami	22	L, 66-70 (A)
	No. 1 Virginia	-	L, 43-64 (A)
	No. 8 Miami	-	L, 59-75 (H)
	No. 6 Miami	-	L, 47-56 (H)
	No. 13 Vanderbilt	-	L, 47-75 (A)
1992-93			
	No. 2 Vanderbilt	21	L, 37-57 (N)
	No. 10 Stanford	-	L, 54-68 (H)
1993-94			
	No. 8 Auburn	15	W, 64-55 (A)
	No. 8 Virginia	15	W, 74-63 (H)
	No. 11 Stanford	4	L, 75-94 (A)
	No. 18 Seton Hall	9	W, 76-65 (H)
	No. 15 Seton Hall	4	W, 77-51 (H)
	No. 22 Southern Mississippi	3	W, 78-64 (N)
	No. 4 North Carolina	3	L, 69-81 (N)
1994-95			
	No. 19 Seton Hall	2	W, 80-36 (H)
	No. 1 Tennessee	2	W, 77-66 (H)
	No. 17 Kansas	1	W, 97-87 (A)
	No. 13 Alabama	1	W, 87-56 (H)
	No. 10 Virginia	1	W, 67-63 (H)
	No. 4 Stanford	1	W, 87-60 (N)
	No. 3 Tennessee	1	W, 70-64 (H)
1995-96			
	No. 4 Louisiana Tech	1	L, 81-83 (N)
	No. 24 North Carolina	2	W, 77-62 (N)
	No. 18 Oregon State	3	W, 88-70 (N)
	No. 23 Alabama	2	W, 81-67 (N)
	No. 4 Tennessee	2	W, 59-53 (A)
	No. 4 Georgia	3	L, 67-75 (H)
	No. 23 Notre Dame	3	W, 86-79 (H)
	No. 22 Notre Dame	2	W, 71-54 (N)
	No. 12 Vanderbilt	2	W, 67-57 (N)
	No 4 Tennessee	2	L, 83-88 (N)
1996-97			
	No. 8 Western Kentucky	5	W, 74-56 (N)
	No. 17 Kansas	2	W, 85-64 (H)
	No. 8 Tennessee	1	W, 72-57 (H)
	No. 5 Georgia	1	W, 97-65 (A)
	No. 15 Notre Dame	1	W, 72-49 (H)
	No. 13 Notre Dame	1	W, 86-77 (H)
	No. 16 Illinois	1	W, 78-73 (N)
	No. 10 Tennessee	1	L, 81-91 (N)
1997-98			
	No. 21 Nebraska	6	W, 71-61 (H)
	No. 20 Iowa	3	W, 65-55 (H)
	No. 12 Stanford	3	W, 94-78 (A)
	No. 1 Tennessee	3	L, 69-84 (A)
	No. 2 Old Dominion	3	W, 93-72 (H)
	No. 9 Arizona	3	W, 74-57 (N)
1998-99			
	No. 4 Duke	3	W, 104-74 (N)
	No. 18 Arkansas	3	W, 100-64 (N)
	No. 14 UCLA	2	W, 113-102 (A)
	No. 6 Notre Dame	1	W, 106-81 (A)
	No. 2 Tennessee	1	L, 81-92 (H)
	No. 4 Louisiana Tech	2	L, 76-90 (A)
	No. 13 Rutgers	5	W, 56-55 (A)
	No. 25 Boston College	4	W, 107-77 (H)
	No. 8 Old Dominion	4	L, 77-82 (A)
	No. 8 Notre Dame	6	W, 96-75 (N)
	No. 19 Iowa St.	4	L, 58-64 (N)
1999-00			
	No. 14 Old Dominion	1	W, 109-66 (N)
	No. 10 Illinois	1	W, 100-79 (H)
	No. 14 Penn St.	1	W, 87-74 (N)
	No. 6 UCLA	1	W, 106-64 (H)
	No. 3 Louisiana Tech	1	W, 90-63 (H)
	No. 2 Tennessee	1	W, 74-67 (A)
	No. 9 Rutgers	1	W, 65-50 (H)
	No. 19 Boston College	1	W, 84-77 (H)
	No. 4 Tennessee	1	L, 71-72 (H)
	No. 10 Rutgers	1	W, 49-45 (A)
	No. 5 Notre Dame	1	W, 77-59 (H)
	No. 19 Boston College	1	W, 79-54 (H)
	No.8 Rutgers	1	W, 79-59 (H)
	No. 22 Oklahoma	1	W, 102-80 (N)
	No. 12 Louisiana St.	1	W, 86-71 (N)
	No. 5 Penn St.	1	W, 98-67 (N)
	No. 2 Tennessee	1	W, 71-52 (N)
2000-01			
	No. 3 Georgia	1	W, 99-70 (H)
	No. 2 Tennessee	1	W, 81-76 (H)
	No. 8 Louisiana Tech	1	W, 71-55 (A)
	No. 3 Notre Dame	1	L, 76-92 (A)
	No. 3 Tennessee	2	L, 88-92 (A)
	No. 24 Villanova	2	W, 75-39 (H)
	No. 11 Rutgers	3	W, 70-45 (H)
	No. 25 Villanova	3	W, 61-43 (A)
	No. 9 Rutgers	2	W, 94-66 (H)
	No. 1 Notre Dame	2	W, 78-76 (H)
	No. 18 NC State	1	W, 72-58 (N)
	No. 6 Louisiana Tech	1	W, 67-48 (N)
	No. 2 Notre Dame	1	L, 75-90 (N)
2001-02			
	No. 3 Vanderbilt	1	W, 69-50 (H)
	No. 8 Louisiana Tech	1	W, 74-50 (H)
	No. 3 Oklahoma	1	W, 86-72 (H)
	No. 23 Old Dominion	1	W, 84-70 (A)
	No. 2 Tennessee	1	W, 86-72 (A)
	No. 24 Boston College	1	W, 79-56 (H)
	No. 23 Virginia Tech	1	W, 59-50 (A)
	No. 23 Virginia Tech	1	W, 77-42 (H)
	No. 20 Boston College	1	W, 86-54 (N)
	No. 24 Penn State	1	W, 82-64 (N)
	No. 15 Old Dominion	1	W, 85-64 (N)
	No. 6 Tennessee	1	W, 79-56 (N)
	No. 2 Oklahoma	1	W, 82-70 (N)
2002-03			
	No. 22 Oklahoma	6	W, 73-60 (N)
	No. 5 Tennessee	3	W, 63-62 (H)
	No. 21 Notre Dame	3	W, 72-53 (A)
	No. 20 Villanova	2	W, 58-38 (H)
	No. 1 Duke	2	W, 77-65 (A)
	No. 18 Villanova	1	L, 48-52 (N)
	No. 25 Boston College	1	W, 70-49 (N)
	No. 10 Purdue	1	W, 73-64 (N)
	No. 4 Texas	1	W, 71-69 (N)
	No. 5 Tennessee	1	W, 73-68 (N)
2003-04			
	No. 4 Duke	1	L, 67-68 (H)
	No. 22 Boston College	4	W, 69-61 (H)
	No. 23 Virginia Tech	4	W, 68-50 (A)
	No. 1 Tennessee	4	W, 81-67 (A)
	No. 22 Miami (Fla.)	4	W, 83-65 (H)
	No. 23 Boston College	2	W, 81-60 (A)
	No. 23 Boston College	3	L, 70-73 (N)
	No. 22 Auburn	6	W, 79-53 (N)
	No. 5 Penn State	6	W, 66-49 (N)
	No. 24 Minnesota	6	W, 67-58 (N)
	No. 2 Tennessee	6	W, 70-61 (N)
2004-05			
	No. 9 North Carolina	4	L, 65-71 (N)
	No. 10 Michigan State	11	L, 51-67 (H)
	No. 10 Tennessee	15	L, 67-68 (H)
	No. 7 Notre Dame	16	W, 67-50 (A)
	No. 15 Texas	13	W, 73-57 (H)
	No. 6 Notre Dame	9	L, 59-65 (H)
	No. 7 Rutgers	11	W, 57-44 (H)
	No. 22 Boston College	10	W, 80-55 (H)
	No. 11 Rutgers	10	L, 62-76 (A)
	No. 24 Boston College	11	L, 48-51 (A)
	No. 10 Notre Dame	14	W, 67-54 (N)
	No. 9 Rutgers	13	W, 67-51 (N)
	No. 1 Stanford	10	L, 59-76 (N)
2005-06			
	No. 25 Oklahoma	9	W, 82-62 (H)
	No. 7 North Carolina	8	L, 54-77 (H)
	No. 1 Tennessee	7	L, 80-89 (A)
	No. 3 LSU	5	W, 51-48 (H)
	No. 12 DePaul	5	W, 84-75 (A)
	No. 9 Rutgers	4	L, 56-60 (H)
	No. 7 Rutgers	7	L, 42-48 (A)
	No. 15 DePaul	8	W, 69-57 (N)
	No. 12 Georgia	8	W, 77-75 (N)
	No. 4 Duke	8	L, 61-63 (OT) (N)
2006-07			
	No. 9 Purdue	7	W, 66-55 (H)
	No. 4 Tennessee	5	L, 64-70 (H)
	No. 2 North Carolina	6	L, 76-82 (A)
	No. 16 Marquette	5	W, 52-48 (A)
	No. 23 Rutgers	5	W, 60-50 (H)
	No. 7 LSU	5	W, 72-71 (A)
	No. 20 Louisville	5	W, 84-56 (H)
	No. 21 Rutgers	3	W, 70-44 (N)
	No. 23 Louisville	2	W, 76-50 (N)
	No. 19 Rutgers	2	L, 47-55 (N)
	No. 21 UW Green Bay	4	W, 94-70 (N)
	No. 18 No. Carolina State	4	W, 78-71 (N)
	No. 12 LSU	4	L, 50-73 (N)
2007-08			
	No. 4 Stanford	2	W, 66-54 (N)
	No. 9 Duke	2	W, 74-48 (N)
	No. 16 West Virginia	1	W, 84-48 (H)
	No. 3 North Carolina	1	W, 82-71 (H)
	No. 16 Notre Dame	1	W, 81-64 (A)
	No. 7 Rutgers	1	L, 71-73 (A)
	No. 18 Pittsburgh	2	W, 90-64 (A)
	No. 6 LSU	1	W, 74-69 (A)
	No. 4 Rutgers	1	W, 66-46 (H)
	No. 23 Louisville	1	W, 65-59 (H)
	No. 11 Old Dominion	1	W, 78-63 (N)
	No. 7 Rutgers	1	W, 66-56 (N)
	No. 4 Stanford	1	L, 73-82 (N)
2008-09			
	No. 4 Oklahoma	1	W, 106-78 (H)
	No. 2 North Carolina	1	W, 88-58 (A)
	No. 6 Louisville	1	W, 93-65 (H)
	No. 19 Pittsburgh	1	W, 95-42 (H)
	No. 24 Notre Dame	1	W, 76-66 (H)
	No. 5 Louisville	1	W, 75-36 (H)
	No. 22 Florida	1	W, 87-59 (H)
	No. 13 California	1	W, 77-53 (N)
	No. 19 Arizona State	1	W, 83-64 (N)
	No. 2 Stanford	1	W, 83-64 (N)
	No. 7 Louisville	1	W, 76-54 (N)
2009-10			
	No. 10 Texas	1	W, 83-58 (N)
	No. 2 Stanford	1	W, 80-68 (H)
	No. 12 Florida State	1	W, 78-59 (A)
	No. 7 North Carolina	1	W, 88-47 (H)
	No. 3 Notre Dame	1	W, 70-46 (H)
	No. 6 Duke	1	W, 81-48 (A)
	No. 11 West Virginia	1	W, 80-47 (H)
	No. 25 St. John's	1	W, 66-52 (H)
	No. 11 Oklahoma	1	W, 76-60 (A)
	No. 11 Georgetown	1	W, 84-62 (H)
	No. 8 Notre Dame	1	W, 76-51 (A)
	No. 6 Notre Dame	1	W, 59-44 (N)
	No. 9 West Virginia	1	W, 60-32 (N)
	No. 16 Iowa State	1	W, 74-36 (N)
	No. 11 Florida State	1	W, 90-50 (N)
	No. 18 Baylor	1	W, 70-50 (N)
	No. 2 Stanford	1	W, 53-47 (N)
2010-11			
	No. 2 Baylor	1	W, 65-64 (H)
	No. 11 Ohio State	1	W, 81-50 (N)
	No. 22 Florida State	1	W, 93-62 (H)
	No. 9 Stanford	1	L, 71-59 (A)
	No. 12 Notre Dame	2	W, 79-76 (A)
	No. 10 North Carolina	2	W, 83-57 (A)
	No. 3 Duke	2	W, 87-51 (H)
	No. 9 DePaul	2	W, 89-66 (H)
	No. 17 West Virginia	2	W, 57-51 (A)
	No. 12 Oklahoma	2	W, 86-45 (H)
	No. 8 Notre Dame	2	W, 78-57 (H)
	No. 18 Georgetown	1	W, 52-42 (A)
	No. 23 Georgetown	1	W, 59-43 (H)
	No. 10 Notre Dame	1	W, 73-64 (H)
	No. 23 Georgetown	1	W, 68-63 (N)
	No. 6 Duke	1	W, 75-40 (N)
	No. 10 Notre Dame	1	L, 72-63 (N)
2011-12			
	No. 3 Stanford	16	W, 68-58 (H)
	No. 8 Texas A&M	2	W, 81-51 (H)
	No. 1 Baylor	2	L, 66-61 (A)
	No. 3 Notre Dame	2	L, 74-67 (OT) (A)
	No. 24 North Carolina	3	W, 86-35 (H)
	No. 21 DePaul	3	W, 88-44 (A)
	No. 5 Duke	3	W, 61-45 (A)
	No. 13 Rutgers	3	W, 66-34 (H)
	No. 20 Louisville	3	W, 56-46 (A)
	No. 14 Georgetown	3	W, 80-38 (H)
	No. 3 Notre Dame	4	L, 72-59 (H)

UCONN VS. RANKED TEAMS

Year	Opponent Ranking	UConn Rank	Score
	No. 24 Rutgers	4	W, 49-34 (H)
	No. 13 St. John's	4	W, 74-43 (H)
	No. 3 Notre Dame	4	W, 63-54 (H)
	No. 11 Penn State	3	W, 77-59 (N)
	No. 12 Kentucky	3	W, 80-65 (N)
	No. 4 Notre Dame	3	L, 83-75 (OT) (N)
2012-13			
	No. 16 Texas A&M	2	W, 68-58 (H)
	No. 14 Purdue	2	W, 91-57 (N)
	No. 9 Maryland	2	W, 63-48 (H)
	No. 10 Penn State	2	W, 67-52 (H)
	No. 1 Stanford	2	W, 61-35 (A)
	No. 5 Notre Dame	1	L, 73-72 (H)
	No. 15 Louisville	3	W, 72-58 (H)
	No. 4 Duke	3	W, 79-49 (H)
	No. 1 Baylor	3	L, 76-70 (H)
	No. 2 Notre Dame	3	L, 96-87 (3OT) (A)
	No. 24 Syracuse	3	W, 64-51 (H)
	No. 2 Notre Dame	3	L, 61-59 (H)
	No. 12 Maryland	3	W, 76-50 (N)
	No. 7 Kentucky	3	W, 83-53 (N)
	No. 2 Notre Dame	3	W, 83-65 (N)
	No. 17 Louisville	3	W, 93-60 (N)
2013-14			
	No. 3 Stanford	1	W, 76-57 (H)
	No. 8 Maryland	1	W, 72-55 (A)
	No. 13 Penn State	1	W, 71-52 (A)
	No. 2 Duke	1	W, 83-61 (A)
	No. 22 California	1	W, 80-47 (N)
	No. 7 Baylor	1	W, 66-55 (A)
	No. 21 Rutgers	1	W, 94-64 (A)
	No. 4 Louisville	1	W, 81-64 (H)
	No. 24 Rutgers	1	W, 72-35 (H)
	No. 3 Louisville	1	W, 68-48 (A)
	No. 24 Rutgers	1	W, 83-57 (N)
	No. 3 Louisville	1	W, 72-52 (N)
	No. 15 Texas A&M	1	W, 66-54 (N)
	No. 6 Stanford	1	W, 75-56 (N)
	No. 2 Notre Dame	1	W, 79-58 (N)
2014-15			
	No. 6 Stanford	1	L, 88-86 (OT) (A)
	No. 2 Notre Dame	3	W, 76-58 (A)
	No. 25 DePaul	2	W, 98-64 (H)
	No. 10 Duke	2	W, 83-52 (H)
	No. 1 South Carolina	2	W, 87-62 (H)
	No. 4 Maryland	1	W, 81-58 (N)
	No. 2 Notre Dame	1	W, 63-53 (N)
2015-16			
	No. 7 Ohio State	1	W, 100-56 (A)
	No. 18 DePaul	1	W, 86-70 (A)
	No. 3 Notre Dame	1	W, 91-81 (H)
	No. 11 Florida State	1	W, 73-49 (N)
	No. 6 Maryland	1	W, 83-73 (N)
	No. 22 USF	1	W, 75-59 (A)
	No. 2 South Carolina	1	W, 66-54 (A)
	No. 21 USF	1	W, 79-59 (H)
	No. 20 USF	1	W, 77-51 (N)
	No. 16 Mississippi State	1	W, 98-38 (N)
	No. 7 Texas	1	W, 86-65 (N)
	No. 6 Oregon State	1	W, 80-51 (N)
	No. 17 Syracuse	1	W, 82-51 (N)
2016-17			
	No. 12 Florida State	3	W, 78-76 (A)
	No. 2 Baylor	3	W, 72-61 (H)
	No. 15 DePaul	2	W, 91-46 (H)
	No. 14 Texas	2	W, 72-54 (N)
	No. 2 Notre Dame	1	W, 72-61 (A)
	No. 12 Ohio State	1	W, 82-63 (H)
	No. 4 Maryland	1	W, 87-81 (A)
	No. 20 USF	1	W, 102-37 (H)
	No. 6 South Carolina	1	W, 66-55 (H)
	No. 23 Temple	1	W, 90-45 (H)
	No. 15 UCLA	1	W, 86-71 (N)
	No. 7 Mississippi State	1	L, 66-64 (N)
2017-18			
	No. 10 Stanford	1	W, 78-53 (N)
	No. 20 Cal	1	W, 82-47 (H)
	No. 15 Maryland	1	W, 97-72 (H)
	No. 5 UCLA	1	W, 78-60 (A)
	No. 3 Notre Dame	1	W, 80-71 (H)
	No. 9 Texas	1	W, 75-71 (A)
	No. 7 South Carolina	1	W, 83-58 (A)
	No. 20 USF	1	W, 82-53 (H)
	No. 19 USF	1	W, 70-54 (N)
	No. 20 Duke	1	W, 72-59 (N)
	No. 7 South Carolina	1	W, 94-65 (N)
	No. 5 Notre Dame	1	L, 91-89 (N)
2018-19			
	No. 16 DePaul	2	W, 99-63 (H)
	No. 1 Notre Dame	2	W, 89-71 (A)
	No. 14 Cal	1	W, 76-66 (A)
	No. 8 Baylor	1	L, 68-57 (A)
	No. 3 Louisville	2	L, 78-69 (A)
	No. 11 South Carolina	4	W, 97-79 (H)
	No. 20 UCLA	2	W, 69-61 (N)
	No. 5 Louisville	2	W, 80-73 (N)
	No. 3 Notre Dame	2	L, 81-76 (N)
2019-20			
	No. 16 DePaul	2	W, 84-74 (A)
	No. 6 Baylor	1	L, 74-58 (H)
	No. 23 Tennessee	3	W, 60-45 (H)
	No. 3 Oregon	4	L, 74-56 (H)
	No. 1 South Carolina	5	L, 70-52 (A)
2020-21			
	No. 18 DePaul	4	W, 75-52 (H)
	No. 25 Tennessee	3	W, 67-61 (A)
	No. 19 Arkansas	3	L, 90-87 (A)
	No. 17 DePaul	3	W, 100-67 (A)
	No. 1 South Carolina	2	W, 63-59 (OT) (H)
	No. 5 Baylor	1	W, 69-67 (N)
	No. 11 Arizona	1	L, 69-59 (N)
2021-22			
	No. 23 USF	2	W, 60-53 (N)
	No. 1 South Carolina	2	L, 73-57 (N)
	No. 24 Notre Dame	2	W, 73-54 (H)
	No. 6 Louisville	7	L, 69-64 (N)
	No. 7 Tennessee	10	W, 75-56 (H)
	No. 11 Indiana	5	W, 75-58 (N)
	No. 3 NC State	5	W, 91-87 (2OT)
	No. 2 Stanford	5	W, 63-58
	No. 1 South Carolina	5	L, 64-49 (N)
2022-23			
	No. 3 Texas	5	W, 83-76 (H)
	No. 10 NC State	5	W, 91-69 (H)
	No. 9 Iowa	3	W, 86-79 (N)
	No. 7 Notre Dame	3	L, 74-60 (A)
	No. 20 Maryland	6	L, 85-78 (A)
	No. 21 Creighton	8	W, 72-47 (A)
	No. 21 Villanova	5	W, 63-58 (H)
	No. 1 South Carolina	5	L, 81-77 (H)
	No. 14 Villanova	6	W, 60-51 (A)
	No. 10 Villanova	7	W, 67-56 (N)
	No. 12 Ohio State	6	L, 73-61 (N)
2023-24			
	No. 20 Maryland	8	W, 80-48 (H)
	No. 2 UCLA	6	L, 78-67 (N)
	No. 10 Texas	11	L, 80-68 (A)
	No. 24 North Carolina	17	W, 76-65 (N)
	No. 18 Louisville	17	W, 86-62 (H)
	No. 18 Marquette	15	W, 95-64 (H)
	No. 21 Creighton	12	W, 94-50 (A)
	No 15 Notre Dame	8	L, 82-67 (H)
	No. 1 Notre Dame	11	L, 83-65 (A)
	No. 21 Creighton	15	W, 73-53 (H)
	No. 22 Syracuse	7	W, 72-64 (H)
	No. 3 USC	7	W, 80-73 (N)
	No. 2 Iowa	7	L, 71-69 (N)
2024-25			
	No. 14 North Carolina	2	W, 69-58 (N)
	No. 18 Ole Miss	2	W, 73-60 (N)
	No. 22 Louisville	2	W, 85-52 (N)
	No. 8 Notre Dame	2	L, 79-68 (A)
	No. 7 USC	4	L, 72-70 (H)
	No. 19 Tennessee	5	L, 80-76 (A)
	No. 4 South Carolina	7	W, 87-58 (A)
	No. 22 Creighton	5	W, 72-53 (H)
	No. 22 Creighton	3	W, 70-50 (N)
	No. 24 South Dakota St.	3	W, 91-57 (H)
	No. 11 Oklahoma	3	W, 92-59 (N)
	No. 4 USC	3	W, 78-64 (N)
	No. 1 UCLA	3	W, 85-51 (N)
	No. 2 South Carolina	3	W, 82-59 (N)

UCONN IN AP #1 VS. #2 MATCHUPS

Year	Opponent	Result
1994-95	No. 1 Tennessee	W, 77-66 (H)
1998-99	No. 2 Tennessee	L, 92-81 (H)
1999-00	No. 2 Tennessee	W, 74-67 (A)
1999-00	No. 2 Tennessee	W, 71-52 (N)
2000-01	No. 2 Tennessee	W, 81-76 (H)
2000-01	No. 1 Notre Dame	W, 78-76 (H)
2000-01	No. 2 Notre Dame	L, 90-75 (N)
2001-02	No. 2 Tennessee	W, 86-72 (A)
2001-02	No. 2 Oklahoma	W, 82-70 (N)
2002-03	No. 1 Duke	W, 77-65 (A)
2008-09	No. 2 North Carolina	W, 88-58 (A)
2008-09	No. 2 Stanford	W, 83-64 (N)
2009-10	No. 2 Stanford	W, 80-68 (H)
2009-10	No. 2 Stanford	W, 53-47 (N)
2010-11	No. 2 Baylor	W, 65-64 (H)
2011-12	No. 1 Baylor	L, 66-61 (A)
2012-13	No. 1 Stanford	W, 61-35 (A)
2013-14	No. 2 Duke	W, 83-61 (A)
2013-14	No. 2 Notre Dame	W, 79-58 (N)
2014-15	No. 1 South Carolina	W, 87-62 (H)
2014-15	No. 2 Notre Dame	W, 63-53 (N)
2015-16	No. 2 South Carolina	W, 66-54 (A)
2016-17	No. 2 Notre Dame	W, 72-61 (A)
2018-19	No. 1 Notre Dame	W, 89-71 (A)
2020-21	No. 1 South Carolina	W, 63-59 OT (H)
2021-22	No. 1 South Carolina	L, 73-57 (N)

Overall: 22-4
As No. 1: 15-2
As No. 2: 7-2

RECORDS & HONORS

TEAM SINGLE-GAME RECORDS

MOST POINTS

1.	140	vs. Saint Francis (3/17/18)
2.	126	vs. Providence (1/6/98)
3.	124	vs. Wichita State (2/10/18)
4.	118	vs. St. John's (2/23/01)
	118	vs. ECU (2/6/19)
6.	117	vs. Holy Cross (11/14/10)
	117	vs. Quinnipiac (12/27/98)
8.	116	vs. Albany (3/18/17)
9.	116	vs. Hampton, (3/17/00)
10.	116	vs. West Virginia (1/2/99)

MARGIN OF VICTORY

1.	97 (117-20)	vs. Quinnipiac (12/27/98)
2.	88 (140-52)	vs. Saint Francis (3/17/18)
3.	81 (124-43)	vs. Wichita State (2/10/18)
4.	80 (117-37)	vs. Holy Cross (11/14/10)
	80 (107-27)	vs. Morgan State (11/26/94)
6.	78 (126-48)	vs. Providence (1/6/98)
7.	74 (118-44)	vs. St. John's (2/23/01)
8.	72 (101-29)	vs. Long Island (3/17/01)
	72 (100-28)	vs. West Virginia (2/23/00)
	72 (97-25)	vs. Oakland (12/19/12)

FIELD GOALS MADE

1.	59	vs. Saint Francis (3/17/18)
2.	49	vs. Quinnipiac (12/27/98)
3.	47	vs. Wichita State (2/10/18)
4.	46	vs. Bridgeport (12/13/77)
5.	45	vs. UCF (12/20/16)
	45	vs. Old Dominion (11/26/99)
	45	vs. St. John's (2/23/01)
	45	vs. Providence (1/6/98)
	45	vs. ECU (2/6/19)
10.	44	vs. Oklahoma (12/22/19)
	44	vs. Oregon (11/20/13)
	44	vs. Holy Cross (11/14/10)
	44	vs. Long Island (3/17/01)
	44	vs. Hampton (3/17/00)
	44	vs. Holy Cross (11/30/98)

FIELD GOAL PERCENTAGE

1.	.726 (45-62)	vs. St. John's (2/23/01)
2.	.722 (39-54)	vs. Tulane (1/27/18)
3.	.712 (47-66)	vs. Wichita State (2/10/18)
4.	.710 (44-62)	vs. Hampton (3/17/00)
5.	.707 (41-58)	vs. Pacific (11/15/11)
6	.702 (40-57)	vs. Saint Francis (3/21/15)
7.	.686 (35-51)	vs. Wake Forest (11/22/12)
8.	.683 (41-60)	vs. West Virginia (2/23/00)
9.	.680 (34-50)	vs. Georgetown (2/26/03)
10.	.679 (36-53)	vs. DePaul (2/5/11)

3-POINT FIELD GOALS MADE

1.	18 (18-39)	vs. Syracuse (1/17/09)
	18 (18-28)	at UC Davis (11/14/14)
3.	16 (16-23)	vs. Cincinnati (2/26/20)
	16 (16-27)	vs. USF (3/6/17)
5.	15 (15-31)	at Oregon (12/21/12)
	15 (15-23)	at Marquette (2/5/13)
	15 (15-24)	vs. Temple (2/9/19)
	15 (15-29)	vs. Towson (3/22/19)
9.	14 (14-28)	vs. Virginia Tech (2/7/01)
	14 (14-28)	vs. Rutgers (2/14/01)
	14 (14-27)	vs. Auburn (3/23/04)
	14 (14-25)	vs. USF (1/26/14)
	14 (14-26)	vs. LSU (11/20/16)

3-POINT FIELD GOAL ATTEMPTS

1.	41 (12-41)	vs. Georgetown (1/9/13)
2.	40 (12-40)	vs. Oakland (12/19/12)
3.	39 (18-39)	vs. Syracuse (1/17/09)
4.	34 (10-34)	vs. Providence (3/7/13)
5.	33 (11-33)	vs. Notre Dame (1/15/01)
6.	31 (7-31)	vs. Stanford (11/21/11)

3-POINT FIELD GOAL PERCENTAGE *(min. six made)*

1.	.818 (9-11)	vs. Villanova (1/13/90)
	.818 (9-11)	vs. NC State (12/10/94)
3.	.778 (7-9)	vs. Syracuse (1/20/88)
4.	.769 (10-13)	vs. Louisiana Tech (1/2/00)
5.	.750 (6-8)	vs. Niagara (11/26/88)
	.750 (9-12)	vs. Georgetown (1/5/91)
	.750 (6-8)	vs. Northeastern (2/20/91)

FREE THROWS MADE

1.	36	vs. Rhode Island (2/24/79)
	36	vs. Boston University (2/21/81)
3.	34	vs. Stanford (4/1/95)
4.	32	vs. Georgetown (1/16/99)
	32	vs. Georgetown (1/18/03)
6.	31	vs. Arkansas (11/14/08)
7.	30	vs. Providence (1/6/98)
	30	vs. Kentucky (3/27/12)

REBOUNDS

1.	73	vs. Brooklyn (3/11/76)
2.	70	vs. Providence (1/11/95)
	70	vs. North Carolina (11/15/01)
4.	69	vs. Georgetown (1/9/94)
5.	67	vs. Brown (1/23/81)
6.	65	vs. Providence (1/6/98)
7.	64	vs. Georgetown (1/16/99)

BLOCKS

1.	17	vs. Seton Hall (1/13/95)
	17	vs. Houston (1/7/14)
3.	16	vs. Notre Dame (1/27/07)
4.	15	vs. Rhode Island (11/27/94)
	15	vs. DePaul (12/19/14)
	15	at SMU (1/23/16)
7.	14	vs. Providence (1/16/94)
	14	vs. Temple (1/11/14)
	14	vs. SMU (2/4/14)
	14	at SMU (1/14/17)

FEWEST TURNOVERS

1.	3	vs. Pitt (2/22/05)
2.	4	vs. USF (2/27/17)
	4	vs. Ole Miss (11/22/18)
4.	5	vs. Providence (1/4/05)
	5	vs. Seton Hall (2/22/11)
	5	vs. USF (1/26/14)
	5	vs. Saint Bonaventure (11/24/13)
	5	vs. Tulane (2/27/16)
	5	vs. Tulsa (3/4/17)

OPPONENT RECORDS

MOST POINTS

102	UMass (2/13/79)
	UCLA (11/17/98)

FEWEST POINTS

20	Quinnipiac (12/27/98)

FEWEST POINTS IN A HALF

5	Fairleigh Dickinson (11/25/11)

FEWEST POINTS IN QUARTER

1	SMU (Second Quarter, 2/24/18)

3-POINT FIELD GOALS ATTEMPTED

43	DePaul (12/8/17)

3-POINT FIELD GOALS MADE

13	7x, last Iowa (11/27/22)

3-POINT FIELD GOALS ATTEMPTED

43	DePaul (12/8/17)

3-POINT FIELD GOAL PERCENTAGE (min. 6 made)

.727 (8-11)	Notre Dame (3/30/01)

MOST REBOUNDS

54	Pitt (1/21/06)
54	Notre Dame (4/5/19)

MOST TURNOVERS

39	Rhode Island (11/29/97)

MOST BLOCKS

11	Baylor (12/18/01)

MOST STEALS

21	Miami (2/8/04)

TEAM SINGLE-SEASON RECORDS

TOTAL WINS

1.	40	40-0 (2013-14)
2.	39	39-0 (2001-02)
	39	39-0 (2008-09)
	39	39-0 (2009-10)
5	38	38-0 (2014-15)
	38	38-0 (2015-16)
7.	37	37-1 (2002-03)
8.	36	36-1 (1999-00)
	36	36-2 (2007-08)
	36	36-2 (2010-11)
	36	36-1 (2016-17)
	36	36-1 (2017-18)

LONGEST WIN STREAK

1.	40	2013-14
2.	39	2001-02
	39	2008-09
	39	2009-10
5.	38	2015-16
6.	37	2014-15
7.	36	2016-17
	36	2017-18
9.	35	1994-95
10.	33	1996-97

MOST GAMES PLAYED

1.	40	40-0 (2013-14)
2.	39	39-0 (2001-02)
	39	39-0 (2008-09)
	39	39-0 (2009-10)
	39	35-4 (2012-13)
	39	38-1 (2014-15)
	39	33-6 (2023-24)
8.	38	34-4 (1995-96)
	38	37-1 (2002-03)
	38	36-2 (2007-08)
	38	36-2 (2010-11)
	38	33-5 (2011-12)
	38	38-0 (2015-16)
	38	35-3 (2018-19)

WIN PERCENTAGE

1.	1.000 (40-0)	2013-14
	1.000 (39-0)	2001-02
	1.000 (39-0)	2008-09
	1.000 (39-0)	2009-10
	1.000 (38-0)	2015-16
	1.000 (35-0)	1994-95
7.	.974 (38-1)	2014-15
	.974 (37-1)	2002-03
9.	.973 (36-1)	1999-00
	.973 (36-1)	2016-17
	.973 (36-1)	2017-18

MOST POINTS

1.	3,481	2014-15
2.	3,394	2001-02
3.	3,346	2015-16
4.	3,308	2017-18
5.	3,283	2013-14
6.	3,274	2008-09
7.	3,269	2024-25
8.	3,222	2016-17
9.	3,218	2012-13
10.	3,184	1999-00

HIGHEST SCORING AVERAGE

1.	91.2	1998-99
2.	89.5	1994-95
3.	89.4	2017-18
4.	89.3	2014-15
5.	88.1	2015-16
6.	87.1	2016-17
7.	87.0	2001-02
8.	86.7	2000-01
9.	86.1	1999-00
10.	83.9	2008-09

SCORING MARGIN

1.	+40.6	2014-15
2.	+39.7	2015-16
3.	+36.0	2017-18
4.	+35.4	2001-02
5.	+34.9	2009-10
6.	+34.2	2013-14
7.	+33.2	1994-95
8.	+32.5	2012-13
9.	+32.2	2016-17
10.	+31.8	2000-01

FIELD GOALS MADE

1.	1,356	2014-15
2.	1,299	2015-16
3.	1,290	2017-18
4.	1,280	2024-25
5.	1,278	2001-02
6.	1,251	2013-14
7.	1,222	2008-09
8.	1,221	2012-13
9.	1,210	2016-17
10.	1,206	2009-10

FIELD GOAL PERCENTAGE

1.	.540 (1,356-2,513)	2014-15
2.	.539 (1,198-2,223)	1999-00
3.	.533 (1,290-2,422)	2017-18
4.	.530 (1,299-2,453)	2015-16
5.	.527 (1,210-2,295)	2016-17
6.	.520 (1,278-2,458)	2001-02
7.	.514 (1,139-2,215)	1998-99
8.	.511 (1,206-2,362)	2009-10
	.511 (963-1,884)	2020-21
10.	.510 (1,222-2,395)	2008-09

3-POINT FIELD GOAL PERCENTAGE

1.	.463 (137-296)	1988-89
2.	.425 (200-471)	1999-00
3.	.416 (167-401)	1991-92
4.	.406 (330-813)	2014-15
5.	.405 (302-746)	2016-17
	.405 (243-600)	2001-02
7.	.400 (302-755)	2017-18
8.	.399 (281-705)	2019-20
9.	.387 (243-600)	1994-95
10.	.385 (178-462)	1989-90
	.385 (256-665)	2000-01

FREE THROWS MADE

1.	663	1997-98
2.	648	1998-99
3.	595	2001-02
4.	591	1994-95
5.	588	1999-00
6.	576	1996-97
7.	564	1995-96
8.	561	2002-03
9.	549	2008-09
10.	519	2009-10

FREE THROW PERCENTAGE

1.	.800 (453-566)	2015-16
2.	.779 (500-642)	2016-17
3.	.769 (426-554)	2017-18
4.	.766 (366-478)	2024-255
5.	.765 (518-677)	2010-11
6.	.764 (451-590)	2012-13
7.	.761 (484-636)	2011-12
8.	.756 (425-562)	1980-81
9.	.750 (486-648)	2013-14
10.	.744 (454-610)	2022-23
	.744 (444-597)	2023-24

OPPONENT SCORING AVERAGE

1.	46.2 (1,801)	2009-10
2.	47.0 (1,787)	2011-12
3.	47.8 (1,913)	2013-14
4.	48.6 (1,896)	2014-15
5.	48.3 (1,837)	2015-16
6.	49.2 (1,942)	2012-13
7.	50.1 (1,903)	2010-11
8.	51.4 (1,696)	2004-05
9.	51.6 (2,012)	2001-02
10.	52.2 (2,087)	2024-25

FIELD GOAL PCT. DEFENSE

1.	.300 (685-2,284)	2009-10
2.	.303 (634-2,094)	2011-12
3.	.309 (738-2,389)	2014-15
4.	.310 (752-2,425)	2013-14
5.	.315 (762-2,418)	1994-95
6.	.316 (716-2,264)	2012-13
7.	.321 (739-2,303)	2001-02
8.	.324 (711-2,192)	2010-11
9.	.326 (1,202-2,435)	2007-08
10.	.330 (722-2,191)	2002-03

REBOUNDS

1.	1,776	1994-95
2.	1,773	2001-02
3.	1,717	2009-10
4.	1,716	2013-14
5.	1,701	2007-08
	1,701	2014-15
7.	1,668	2008-09
	1,668	2012-13
9.	1,661	1995-96
10.	1,605	2010-11

REBOUNDING AVERAGE

1.	56.2 (1,067)	1975-76
2.	50.7 (1,776)	1994-95
3.	49.8 (995)	1977-78
4.	45.8 (1,557)	1996-97
5.	45.5 (1,773)	2001-02
6.	44.8 (1,524)	1998-99
	44.8 (1,701)	2007-08
8.	44.0 (1,524)	2009-10
9.	43.9 (1,717)	2000-01
10.	43.6 (1,535)	2014-15

REBOUNDING MARGIN

1.	+15.5	2001-02
2.	+13.8	1994-95
3.	+13.2	1998-99
4.	+12.7	2009-10
5.	+12.6	2010-11
6.	+12.3	2014-15
7.	+12.0	1996-97
8.	+11.2	2007-08
	+11.2	2020-21
10.	+11.1	2000-01
	+11.1	2012-13
	+11.1	2015-16

ASSISTS

1.	863	2016-17
2.	850	2013-14
3.	846	2001-02
4.	843	2017-18
5.	833	2024-25
6.	828	2014-15
7.	821	2015-16
8.	798	2012-13
9.	786	1994-95
10.	772	2009-10

BLOCKS

1.	324	2013-14
2.	309	2014-15
3.	250	1994-95
4.	242	2012-13
5.	241	2015-16
	241	2001-02
7.	232	1993-94
8.	223	2009-10
9.	219	2007-08
10.	201	2006-07

STEALS

1.	477	1997-98
2.	464	1999-00
3.	455	2024-25
4.	447	2015-16
5.	437	1998-99
6.	434	2000-01
7.	431	2011-12
8.	418	2012-13
9.	414	1996-97
10.	400	1995-96

ATTENDANCE RECORDS

SEASON BY TOTAL ATTENDANCE

	TOTAL ATTENDANCE	SEASON	GAMES	AVERAGE	NOTES
1.	390,264	2001-02	39	10,007	NCAA Champions
2.	381,288	2003-04	35	10,894	NCAA Champions
3.	357,627	2009-10	39	9,170	NCAA Champions
4.	354,601	1999-00	37	9,584	NCAA Champions
5.	353,302	2005-06	37	9,549	NCAA Round of 32
6.	351,208	2000-01	35	10,035	NCAA Final Four
7.	350,591	2002-03	38	9,226	NCAA Champions
8.	346,875	2012-13	38	9,128	NCAA Champions
9.	323,470	2010-11	38	8,512	NCAA Final Four
10.	317,869	2008-09	39	8,151	NCAA Champions

AVERAGE ATTENDANCE PER GAME

	AVERAGE	SEASON	GAMES	TOTAL	NOTES
1.	10,894	2003-04	35	381,288	NCAA Champions
2.	10,035	2000-01	35	351,208	NCAA Final Four
3.	10,007	2001-02	39	390,264	NCAA Champions
4.	9,584	1999-00	37	354,601	NCAA Champions
5.	9,549	2005-06	37	353,302	NCAA Round of 32
6.	9,424	2004-05	33	310,995	NCAA Sweet Sixteen
7.	9,226	2002-03	38	350,591	NCAA Champions
8.	9,170	2009-10	39	357,627	NCAA Champions
9.	9,128	2012-13	38	346,875	NCAA Champions
10.	8,512	2010-11	38	323,470	NCAA Final Four

SEASON BY HOME ATTENDANCE

	TOTAL HOME ATTENDANCE	SEASON	GAMES	AVERAGE	NOTES
1.	238,142	2001-02	24	9,923	NCAA Champions
2.	224,614	1999-00	20	11,231	NCAA Champions
3.	223,503	2005-06	19	11,763	NCAA Round of 32
4.	218,088	2001-02	18	12,116	NCAA Champions
5.	217,815	2004-05	16	13,613	NCAA Sweet Sixteen
6.	215,328	2010-11	22	9,788	NCAA Final Four
7.	210,584	2008-09	20	10,529	NCAA Champions
8.	204,132	1997-98	19	10,744	NCAA Elite Eight
9.	203,648	2009-10	20	10,182	NCAA Champions
10.	201,521	2003-04	15	13,435	NCAA Champions

SINGLE GAME ATTENDANCE

	ATTENDANCE	DATE	OPPONENT	RESULT	LOCATION
1.	29,619	March 29, 2002	Oklahoma	W, 82-70	Alamodome / San Antonio, Texas
2.	29,619	March 25, 2002	Tennessee	W, 79-56	Alamodome / San Antonio, Texas
3.	28,210	April 8, 2003	Tennessee	W, 73-68	Georgia Dome / Atlanta, Ga.
4.	28,210	April 6, 2003	Texas	W, 71-69	Georgia Dome / Atlanta, Ga.
5.	25,817	April 4, 2010	Baylor	W, 70-50	Alamodome / San Antonio, Texas
6.	24,653	Jan. 7, 2006	Tennessee	L, 89-80	Thompson-Boling Arena / Knoxville, Tenn.
7.	24,611	Jan. 5, 2002	Tennessee	L, 86-72	Thompson-Boling Arena / Knoxville, Tenn.
8.	24,597	Jan. 3, 1998	Tennessee	L, 84-69	Thompson-Boling Arena / Knoxville, Tenn.
9.	24,046	Feb. 1, 2001	Tennessee	L, 92-88	Thompson-Boling Arena / Knoxville, Tenn.
10.	23,291	March 29, 1996	Tennessee	L, 88-83 (OT)	Charlotte Coliseum / Charlotte, N.C.

SINGLE GAME ATTENDANCE IN A CAMPUS VENUE

	ATTENDANCE	DATE	OPPONENT	RESULT	LOCATION
1.	24,653	Jan. 7, 2006	at Tennessee	L, 89-80	Thompson-Boling Arena / Knoxville, Tenn.
2.	24,611	Jan. 5, 2002	at Tennessee	W, 88-72	Thompson-Boling Arena / Knoxville, Tenn.
3.	24,597	Jan. 3, 1998	at Tennessee	L, 84-69	Thompson-Boling Arena / Knoxville, Tenn.
4.	24,046	Feb. 1, 2001	at Tennessee	L 92-88	Thompson-Boling Arena / Knoxville, Tenn.
5.	22,163	March 3, 2014	at Louisville	W, 68-48	KFC Yum! Center / Louisville, Ky.
6.	18,165	Feb. 11, 2024	at South Carolina	L, 83-65	Colonial Life Arena / Columbia, S.C.
7.	18,000	Feb. 8, 2016	at South Carolina	W, 66-54	Colonial Life Arena / Columbia, S.C.
8.	18,000	Feb. 1, 2018	at South Carolina	W, 83-58	Colonial Life Arena / Columbia, S.C.
9.	18,000	Feb. 10, 2020	at South Carolina	L, 70-52	Colonial Life Arena / Columbia, S.C.
10.	17,950	Dec. 29, 2016	at Maryland	W, 87-81	Xfinity Center / College Park, Md.

INDIVIDUAL SINGLE-GAME RECORDS

MOST POINTS

1.	46	Nykesha Sales, vs. Stanford (12/21/97)
2.	41	Maya Moore, vs. Florida State (12/21/10)
3.	40	Maya Moore, vs. Syracuse (1/17/09)
	40	Katie Lou Samuelson, vs. USF (3/6/17)
5.	39	Kerry Bascom, vs. Toledo (3/16/91)
	39	Svetlana Abrosimova, vs. UCLA (11/17/98)
	39	Napheesa Collier, at USF (2/27/17)
8.	38	Kerry Bascom, vs. St. John's (1/27/90)
	38	Maya Moore, at Syracuse (2/24/10)
10.	37	Breanna Stewart, at Temple (1/28/14)
	37	Napheesa Collier, vs. ECU (3/9/19)

FIELD GOALS MADE

1.	18	Nykesha Sales, vs. Stanford (12/12/97)
2.	16	Kris Lamb, vs. Iona (12/9/86)
	16	Tina Charles, vs. Syracuse (3/7/10)
4.	15	Rebecca Lobo, vs. Georgetown (2/5/95)
	15	Maya Moore, vs. Florida State (12/21/10)
	15	Breanna Stewart, at Temple (1/28/14)
	15	Napheesa Collier, at USF (2/27/17)
	15	Napheesa Collier, vs. South Carolina (2/11/19)
9.	14	Svetlana Abrosimova, vs. UCLA (11/17/98)
	14	Tina Charles, at USF (2/20/07)
	14	Maya Moore, vs. Holy Cross (11/14/17)
	14	Maya Moore, vs. Baylor (4/4/10)
	14	Maya Moore, vs. DePaul (2/5/11)
	14	Maya Moore, vs. Notre Dame (4/3/11)
	14	Paige Bueckers, vs. South Carolina (2/8/21)
	14	Paige Bueckers, vs. Syracuse (3/25/24)

FIELD GOAL PERCENTAGE

1.	1.000 (11-11)	Rebecca Lobo, vs Iona (12/23/94)
	1.000 (11-11)	Aubrey Griffin, vs. Princeton (12/8/22)
	1.000 (10-10)	Nykesha Sales, vs. Notre Dame (12/6/97)
	1.000 (10-10)	Breanna Stewart, vs. Creighton (11/23/14)
	1.000 (10-10)	Napheesa Collier, at Cincinnati (2/7/17)
	1.000 (9-9)	Shea Ralph, vs. Old Dominion (11/26/99)
	1.000 (9-9)	Gabby Williams, at Temple (2/16/16)
	1.000 (9-9)	Olivia Nelson-Ododa, at DePaul (12/16/19)
	1.000 (9-9)	Olivia Nelson-Ododa, vs. Memphis (2/7/20)
	1.000 (9-9)	Olivia Nelson-Ododa, vs. Creighton (12/17/20)
	1.000 (8-8)	Shea Ralph, vs. West Virginia (1/2/99)
	1.000 (8-8)	Stefanie Dolson, at Houston (2/22/14)
	1.000 (7-7)	Eight Times
	1.000 (6-6)	11 Times

3-POINT FIELD GOALS MADE

1.	10	Maya Moore, vs. Syracuse (1/17/09)
	10	Kaleena Mosqueda-Lewis, at UC Davis (11/14/14)
	10	Katie Lou Samuelson, vs. USF (3/6/17)
4.	9	Kia Nurse, vs. Syracuse (3/20/17)
5.	8	Wendy Davis, vs. Florida (12/8/91)
	8	Katie Lou Samuelson, vs. Memphis (2/20/19)
	8	Anna Makurat, vs. ECU (1/25/20)
8.	7	12 Times

3-POINT FIELD GOAL PERCENTAGE *(min. 5 made)*

1.	1.000 (10-10)	Katie Lou Samuelson, vs. USF (3/6/17)
	1.000 (6-6)	Caroline Doty, vs. Oklahoma (11/30/08)
	1.000 (5-5)	Keirsten Walters, vs. Pitt (1/31/99)
	1.000 (5-5)	Kennitra Johnson, vs. UCLA (12/23/99)
	1.000 (5-5)	Bria Hartley, vs. UC Davis (12/5/13)
6.	.857 (6-7)	Kris Lamb, vs. Boston U. (12/3/88)
	.857(6-7)	Kerry Bascom, vs. Pitt (2/4/89)
	.857 (6-7)	Wendy Davis, vs. Georgetown (1/5/91)
	.857 (6-7)	Nykesha Sales, vs. Stanford (12/12/97)
	.857 (6-7)	Kia Nurse, vs. Albany (3/18/17)

FREE THROWS MADE

1.	19	Kerry Bascom, vs. St. John's (2/5/91)
2.	16	Kerry Bascom, vs. St. John's (1/27/90)
3.	12	Jennifer Rizzotti, vs. Syracuse (1/22/95)
	12	Shea Ralph, vs. Washington (11/28/98)
	12	Shea Ralph, vs. Boston College (2/9/99)
	12	Katie Lou Samuelson, at UCF (2/17/19)
7.	11	Barbara Turner, vs. Boston College (1/17/04)
	11	Barbara Turner, vs. Coppin State (3/19/06)
	11	Kalana Greene, vs. NC State (3/24/07)
	11	Renee Montgomery, vs. Louisville (3/11/08)
	11	Maya Moore, at USF (12/2/10)
	11	Tiffany Hayes, vs. USF (1/28/12)
	11	Napheesa Collier, at Tulane (2/18/17)
	11	Katie Lou Samuelson, vs. Syracuse (3/20/17)
	11	Aubrey Griffin, vs. Temple (3/7/20)
	11	Paige Bueckers, at DePaul (1/20/24)

REBOUNDS

1.	25	Rosemary Borsuk, vs. Keene State (12/7/76)
	25	Chris Gedney, vs. Central Conn. (12/8/77)
	25	Peggy Walsh, vs. Pitt (2/19/86)
4	24	Rebecca Lobo, vs. Seton Hall (3/6/93)
5.	22	Jody Eckert, vs. Brown (2/20/76)
6.	21	Peggy Walsh, vs. Pitt (1/28/84)
	21	Renee Najarian, vs. Drexel (11/28/87)
	21	Rebecca Lobo, vs. BC (2/16/94)
	21	Tina Charles, vs. St. John's (2/13/10)
10.	20	Chris Gedney, vs. Central Conn. (2/5/80)
	20	Peggy Walsh, vs. Long Island (11/30/85)
	20	Rebecca Lobo, vs. Georgetown (2/2/94)
	20	Kara Wolters, vs. La. Tech (11/19/95)
	20	Swin Cash, vs. West Virginia (2/20/01)
	20	Maya Moore, at Syracuse (2/24/10)
	20	Aaliyah Edwards, vs. Creighton (12/28/22)

ASSISTS

1.	15	Nika Mühl vs. NC State (11/20/22)
2.	14	Paige Bueckers, at Butler (2/27/21)
	14	Nika Mühl, at Tennessee (1/26/23)
4.	13	Susie Sturman, vs. Vermont (2/24/80)
	13	Laura Lishness, vs. Seton Hall (1/12/91)
	13	Renee Montgomery, vs. Oklahoma (11/30/08)
	13	Nika Mühl vs. Iowa (11/27/22)
	13	Nika Mühl, at Seton Hall (1/17/23)
	13	Nika Mühl, vs. Providence (1/10/24)
10.	12	Jill Brumbaugh, vs. St. John's (1/7/88)
	12	Pam Webber, vs. La. Tech (11/29/91)
	12	Sue Bird, vs. Fairfield (11/9/01)
	12	Diana Taurasi, vs. Ball State (11/30/01)
	12	Moriah Jefferson, at Temple (1/28/14)
	12	Crystal Dangerfield, vs. ECU (2/6/19)
	12	Paige Bueckers, at DePaul (1/31/21)
	12	Nika Mühl, vs. Florida State (12/18/22)

STEALS

1.	11	Renee Montgomery, vs. Syracuse (1/17/09)
2.	10	Cathy Bochain, vs. Vermont (2/24/80)
	10	Jennifer Rizzotti, vs. Providence (1/12/96)
4	9	Nykesha Sales, vs. Lehigh (3/15/97)
	9	Moriah Jefferson, vs. Memphis (1/22/14)

BLOCKS

1.	10	Kiah Stokes, vs. ECU (1/28/15)
2.	9	Rebecca Lobo, vs. Seton Hall (1/13/95)
	9	Kelly Schumacher, vs. Tennessee (4/2/00)
	9	Tina Charles, vs. Notre Dame (1/27/07)
	9	Breanna Stewart, at SMU (1/23/16)
6.	8	Kara Wolters, vs. Providence (1/16/94)
	8	Rebecca Lobo, vs. Seton Hall (2/6/94)
	8	Rebecca Lobo, vs. Miami (2/19/95)
	8	Kara Wolters, vs. Boston College (2/19/95)
	8	Stefanie Dolson, vs. Texas A&M (3/31/14)

SINGLE-GAME MILESTONES

40+ POINTS

46 Nykesha Sales vs. Stanford, Dec. 21, 1997
41 Maya Moore vs. Florida State, Dec. 21, 2010
40 Katie Lou Samuelson vs. USF, March 6, 2017
40 Maya Moore vs. Syracuse, Jan. 17, 2009
40 Paige Bueckers, vs. Oklahoma, March 29, 2025

30+ POINTS

39 Napheesa Collier vs. USF, Feb. 27, 2017
39 Svetlana Abrosimova vs. UCLA, Nov. 17, 1998
39 Kerry Bascom vs. Toledo, March 16, 1991
38 Maya Moore at Syracuse, Feb. 24, 2010
38 Kerry Bascom vs. St. John's, Jan. 27, 1990
37 Napheesa Collier vs. ECU, March 9, 2019
37 Breanna Stewart at Temple, Jan. 28, 2014
36 Maya Moore vs. Notre Dame, April 3, 2011
36 Shea Ralph vs. Boston College, Feb. 9, 1999
35 Tiffany Hayes at Syracuse, Jan. 25, 2012
35 Diana Taurasi vs. TCU, March 25, 2003
35 Kerry Bascom vs. Georgetown, Feb. 15, 1989
34 Paige Bueckers, vs. Arkansas, Nov. 14, 2021
34 Megan Walker vs. Tulane, Jan. 16, 2019
34 Katie Lou Samuelson vs. Tulsa, Jan. 17, 2017
34 Maya Moore vs. DePaul, Feb. 2, 2011
34 Maya Moore vs. Baylor, April 4, 2010
34 Tina Charles vs. Syracuse, March 7, 2010
34 Tina Charles vs. South Florida, Feb. 20, 2007
34 Kerry Bascom vs. Penn State, Nov. 25, 1989
33 Aaliyah Edwards vs. St. John's, Feb. 4, 2024
33 Kia Nurse vs. DePaul, Dec. 1, 2016
33 Tiffany Hayes vs. USF, Jan. 28, 2012
33 Tina Charles vs. Georgetown, Feb. 27, 2010
33 Rebecca Lobo vs. Georgetown, Feb. 5, 1995
33 Kerry Bascom vs. St. John's, Feb. 9, 1991
33 Kerry Bascom vs. Boston College, Mar. 4, 1990
33 Renee Najarian vs. Providence, Jan. 16, 1988
33 Cathy Bochain vs. Brown, Feb. 12, 1980
32 Paige Bueckers vs. Syracuse, March 25, 2024
32 Paige Bueckers at Seton Hall, Jan. 17, 2024
32 Azzi Fudd vs. Texas, Nov. 14, 2022
32 Azzi Fudd vs. NC State, Nov. 20, 2022
32 Paige Bueckers vs. St. John's, Feb. 3, 2021
32 Napheesa Collier at Wichita State, Feb. 26, 2019
32 Katie Lou Samuelson vs. Memphis, Feb. 20, 2019
32 Katie Lou Samuelson vs. Tulane, Jan. 22, 2017
32 Tiffany Hayes vs. Holy Cross, Nov. 14, 2010
32 Tina Charles vs. Vermont March 22, 2009
32 Diana Taurasi vs. Tennessee, Jan. 5, 2002
32 Kara Wolters vs. Seton Hall, March 6, 1995
32 Rebecca Lobo vs. Boston College, Feb. 16, 1994
32 Wendy Davis vs. Florida, Dec. 8, 1991
32 Kerry Bascom vs. Providence, Feb. 21,1990
32 Kerry Bascom vs. Providence, Jan. 17, 1989
32 Kaleena Mosqueda-Lewis at USF, Mar. 02, 2013
31 Paige Bueckers vs. Villanova, Feb. 28, 2024
31 Paige Bueckers vs. UCLA, Nov. 24, 2023
31 Christyn Williams, vs. Minnesota, Nov. 20, 2021
31 Paige Bueckers, vs. South Carolina, Feb. 8, 2021
31 Napheesa Collier vs. South Carolina, Feb. 11, 2019
31 Katie Lou Sameuelson vs. ECU, Feb. 6, 2019
31 Napheesa Collier vs. Temple, Feb. 18, 2017
31 Breanna Stewart vs. Texas, March 28, 2015
31 Maya Moore at Notre Dame, Jan. 8, 2011
31 Maya Moore vs. Marquette, Dec. 9, 2010
31 Maya Moore vs. Marquette, Feb. 20, 2008
31 Maya Moore vs. Holy Cross, Nov. 14, 2007
31 Barbara Turner vs. Georgia, Mar. 26, 2006
31 Diana Taurasi vs. Florida State, Nov. 25, 2003
31 Svetlana Abrosimova vs. Seton Hall, Jan. 13, 1999
31 Kara Wolters vs. Stanford, April 1, 1995
31 Rebecca Lobo vs. Boston College, Dec. 13, 1993
31 Rebecca Lobo vs. Colgate, Nov. 27, 1993
31 Kerry Bascom vs. Pittsburgh, Feb. 4, 1989
31 Renee Najarian vs. Seton Hall, Feb. 27, 1988
31 Leigh Curl vs. Syracuse, Feb. 25, 1984
31 Cathy Bochain vs. Northeastern, Jan. 26, 1980
30 Paige Bueckers at DePaul, Feb. 25, 2024
30 Paige Bueckers vs. Marquette, Feb. 5, 2021
30 Napheesa Collier vs. Temple, Feb. 9, 2019
30 Napheesa Collier vs. Temple, Jan. 19, 2019
30 Kaleena Mosqueda-Lewis at UC Davis, Nov. 14, 2014
30 Bria Hartley at Rutgers, Jan. 19, 2014
30 Maya Moore at Georgia Tech, Nov. 21, 2010
30 Maya Moore vs. Baylor, Nov. 16, 2010
30 Renee Montgomery vs. Oklahoma, Nov. 30, 2008
30 Diana Taurasi vs. Oklahoma, Dec. 1, 2002
30 Shea Ralph vs. St. John's, Feb. 28, 1999
30 Shea Ralph vs. Washington, Nov. 28, 1998
30 Nykesha Sales vs. Pittsburgh, Jan. 14, 1998
30 Nykesha Sales vs. Providence, Jan. 6, 1998
30 Kerry Bascom vs. Auburn, Dec. 9, 1990
30 Kerry Bascom vs. La Salle, Dec. 29, 1989
30 Renee Najarian vs. Pittsburgh, Feb. 13, 1988
30 Chris Gedney vs. Massachusetts Jan. 23, 1980
30 Chris Gedney vs. Northeastern Feb. 20, 1979
30 Chris Gedney vs. Seton Hall Dec. 23, 1978

DOUBLE-DOUBLE RECORDS

SINGLE SEASON

1.	Napheesa Collier (2018-19)	25
2.	Rebecca Lobo (1993-94)	19
3.	Aaliyah Edwards (2023-24)	18
4.	Rebecca Lobo (1992-93)	17
	Renee Najarian (1987-88)	17
	Breanna Stewart (2015-16)	17
7.	Rebecca Lobo (1994-95)	16
	Napheesa Collier (2016-17)	16
9.	Peggy Myers (1985-86)	15
	Swin Cash (2001-02)	15
	Tina Charles (2007-08)	15

CAREER

1.	Rebecca Lobo	59
2.	Tina Charles	52
3.	Maya Moore	50
4.	Napheesa Collier	49
5.	Breanna Stewart	43
6.	Aaliyah Edwards	35
7.	Kerry Bascom	31
8.	Kara Wolters	28
	Peggy Walsh	28
	Swin Cash	28
11.	Renee Najarian	25

TRIPLE-DOUBLES

Laura Lishness	
vs. Providence, 3/5/1989^	14p/10r/12a
Stefanie Dolson	
vs. Oregon, 11/20/2013	26p/14r/11a
Kaleena Mosqueda-Lewis	
vs. Saint Joseph's, 3/25/2014 #	20p/10r/10a
Kiah Stokes	
vs. East Carolina, 1/28/2015	10p/11r/10b
Gabby Williams	
vs. East Carolina, 1/24/2017	16p/16r/10a

^-BIG EAST Tournament game
#-NCAA Tournament game

INDIVIDUAL SINGLE-SEASON RECORDS

MOST POINTS

1.	868	Maya Moore (2010-11)
2.	854	Paige Bueckers (2023-24)
3.	792	Napheesa Collier (2018-19)
4.	777	Breanna Stewart (2013-14)
5.	756	Paige Bueckers (2024-25)
6.	754	Maya Moore (2008-09)
	754	Napheesa Collier (2016-17)
8.	747	Katie Lou Samuelson (2016-17)
9.	736	Maya Moore (2009-10)
10.	716	Breanna Stewart (2015-16)

HIGHEST SCORING AVERAGE

1.	22.8	Maya Moore (2010-11)
2.	22.6	Kerry Bascom (1988-89)
3.	21.9	Paige Bueckers (2023-24)
4.	20.9	Nykesha Sales (1997-98)
5.	20.8	Napheesa Collier (2018-19)
6.	20.5	Kerry Bascom (1989-90)
7.	20.4	Napheesa Collier (2016-17)
8.	20.2	Katie Lou Samuelson (2016-17)
9.	20.0	Kerry Bascom (1990-91)
	20.0	Paige Bueckers (2020-21)
11.	19.9	Paige Bueckers (2024-25)

FIELD GOALS MADE

1.	333	Maya Moore (2010-11)
2.	323	Napheesa Collier (2018-19)
3.	317	Paige Bueckers (2023-24)
4.	310	Napheesa Collier (2016-17)
5.	306	Kara Wolters (1995-96)
6.	291	Breanna Stewart (2013-14)
7.	287	Paige Bueckers (2024-25)
8.	284	Maya Moore (2008-09)
9.	279	Maya Moore (2009-10)
10.	275	Maya Moore (2007-08)
11.	274	Breanna Stewart (2015-16)

FIELD GOAL PERCENTAGE *(min. 2.5 made per game)*

1.	.759	Tamika Williams (2000-01)
2.	.714	Tamika Williams (1999-00)
3.	.704	Tamika Williams (2001-02)
4.	.678	Napheesa Collier (2016-17)
5.	.658	Tamika Williams (1998-99)
6.	.636	Kara Wolters (1993-94)
	.636	Gabby Williams (2015-16)
8.	.630	Kara Wolters (1995-96)
.	.627	Kara Wolters (1994-95)
10.	.624	Shea Ralph (1999-00)

3-POINT FIELD GOALS MADE

1.	121	Kaleena Mosqueda-Lewis (2014-15)
2.	119	Katie Lou Samuelson (2016-17)
3.	118	Kaleena Mosqueda Lewis (2012-13)
4.	107	Wendy Davis (1991-92)
5.	99	Renee Montgomery (2008-09)
6.	96	Katie Lou Samuelson (2017-18)
7.	93	Kaleena Mosqueda-Lewis (2011-12)
8.	92	Diana Taurasi (2001-02)
9.	90	Maya Moore (2008-09)
10.	89	Katie Lou Samuelson (2018-19)

3-POINT FIELD GOAL PERCENTAGE *(min. 35 made)*

1.	.497	Sue Bird (1999-00)
2.	.496	Moriah Jefferson (2014-15)
3.	.492	Kaleena Mosqueda-Lewis (2012-13)
4.	.482	Kaleena Mosqueda-Lewis (2014-15)
5.	.476	Kerry Bascom (1988-89)
6.	.475	Katie Lou Samuelson (2017-18)
7.	.473	Kris Lamb (1988-89)
8.	.466	Sue Bird (2001-02)
9.	.462	Kia Nurse (2016-17)
10.	.464	Paige Bueckers (2020-21)

FREE THROWS MADE

1.	147	Breanna Stewart (2013-14)
2.	144	Shea Ralph (1998-99)
3.	143	Tiffany Hayes (2011-12)
4.	140	Swin Cash (2001-02)
5.	139	Kerry Bascom (1990-91)
	139	Shea Ralph (1999-00)
7.	138	Rebecca Lobo (1993-94)
8.	136	Paige Bueckers (2023-24)
9.	134	Tiffany Hayes (2010-11)
	134	Maya Moore (2010-11)
11.	131	Napheesa Collier (2018-19)

FREE THROW PERCENTAGE *(min. 2.0 per game)*

1.	.942	Sue Bird (2001-02)
2.	.895	Kaleena Mosqueda-Lewis (2012-13)
3.	.889	Paige Bueckers (2024-25)
4.	.876	Katie Lou Samuelson (2018-19)
5.	.869	Paige Bueckers (2020-21)
6.	.859	Tammi Sweet (1986-87)
7.	.855	Kia Nurse (2016-17)
8.	.854	Wendy Davis (1991-92)
9.	.843	Maya Moore (2010-11)
10.	.840	Katie Lou Samuelson (2016-17)

REBOUNDS

1.	411	Napheesa Collier (2018-19)
2.	372	Tina Charles (2009-10)
3.	371	Rebecca Lobo (1993-94)
	371	Stefanie Dolson (2013-14)
5.	350	Tina Charles (2007-08)
6.	348	Tina Charles (2008-09)
	348	Maya Moore (2008-09)
8.	343	Rebecca Lobo (1994-95)
9.	341	Paige Bueckers (2023-24)
10.	337	Peggy Walsh (1985-86)
11.	336	Swin Cash (2001-02)
		Napheesa Collier (2016-17)

REBOUND AVERAGE

1.	12.8	Rosemary Borsuk (1975-76)
2.	12.5	Peggy Walsh (1985-86)
3.	11.7	Jody Eckert (1975-76)
4.	11.2	Rebecca Lobo (1992-93)
	11.2	Rebecca Lobo (1993-94)
6.	10.9	Renee Najarian (1987-88)
7.	10.8	Napheesa Collier (2018-19)
8.	9.9	Dorka Juhász (2022-23)
8.	9.8	Rebecca Lobo (1994-95)
9.	9.5	Tina Charles (2009-10)
10.	9.3	Stefanie Dolson (2013-14)

ASSISTS

1.	284	Nika Mühl (2022-23)
2.	253	Nika Mühl (2023-24)
3.	231	Sue Bird (2001-02)
4.	225	Crystal Dangerfield (2018-19)
5.	222	Jennifer Rizzotti (1995-96)
6.	208	Diana Taurasi (2001-02)
7.	204	Moriah Jefferson (2015-16)
8.	199	Renee Montgomery (2008-09)
9.	195	Moriah Jefferson (2013-14)
10.	191	Moriah Jefferson (2014-15)
	191	Gabby Williams (2017-18)

ASSIST-TURNOVER RATIO

1.	3.52	Paige Bueckers (2024-25)
2.	3.33	Saniya Chong (2016-17)
3.	3.082	Crystal Dangerfield (2018-19)
4.	3.081	Moriah Jefferson (2014-15)
5.	2.95	Moriah Jefferson (2013-14)
6.	2.83	Moriah Jefferson (2015-16)
7.	2.80	Katie Lou Samuelson (2017-18)
8.	2.68	Crystal Dangerfield (2017-18)
9.	2.56	Kia Nurse (2016-17)
10.	2.51	Diana Taurasi (2001-02)

STEALS *(kept since 1978)*

1.	143	Nykesha Sales (1996-97)
2.	112	Jennifer Rizzotti (1995-96)
3.	108	Rita Williams (1997-98)
4.	107	Rita Williams (1996-97)
5.	106	Moriah Jefferson (2013-14)
6.	104	Nykesha Sales (1995-96)
7.	102	Nykesha Sales (1994-95)
8.	100	Moriah Jefferson (2014-15)
	100	Gabby Williams (2016-17)
10.	98	Jennifer Rizzotti (1994-95)

BLOCKS

1.	147	Kiah Stokes (2014-15)
2.	131	Rebecca Lobo (1993-94)
3.	126	Breanna Stewart (2015-16)
4.	122	Rebecca Lobo (1994-95)
5.	110	Breanna Stewart (2013-14)
6.	105	Kara Wolters (1995-96)
7.	104	Breanna Stewart (2014-15)
8.	100	Olivia Nelson-Ododa (2019-20)
9.	97	Rebecca Lobo (1992-93)
10.	96	Kara Wolters (1996-97)

1,000/2,000/3,000 CAREER POINT SCORERS

3,000

1. Maya Moore (2007-11) 3,036

2,000

2. Breanna Stewart (2012-16) 2,676
3. Paige Bueckers (2020-25) 2,439
4. Napheesa Collier (2015-19) 2,401
5. Tina Charles (2006-10) 2,346
6. Katie Lou Samuelson (2015-19) 2,342
7. Kaleena Mosqueda-Lewis (2011-15) 2,178
8. Nykesha Sales (1994-98) 2,178
9. Kerry Bascom (1987-91) 2,177
10. Diana Taurasi (2000-04) 2,156
11. Kara Wolters (1993-97) 2,141
12. Rebecca Lobo (1992-95) 2,133

1,000

13. Bria Hartley (2010-14) 1,994
14. Renee Montgomery (2006-09) 1,990
15. Svetlana Abrosimova (1997-01) 1,865
16. Aaliyah Edwards (2020-24) 1,861
17. Christyn Williams (2018-22) 1,850
18. Tiffany Hayes (2008-12) 1,801
19. Stefanie Dolson (2010-14) 1,797
20. Ann Strother (2002-06) 1,699
21. Shea Ralph (1997-01) 1,678
22. Kia Nurse (2014-18) 1,674
23. Barbara Turner (2003-06) 1,629
24. Swin Cash (1999-02) 1,583
25. Gabby Williams (2014-18) 1,582
26. Wendy Davis (1989-02) 1,552
27. Jennifer Rizzotti (1992-96) 1,540
28. Cathy Bochain (1979-83) 1,534
29. Moriah Jefferson (2012-16) 1,532
30. Asjha Jones (1998-02) 1,502
31. Crystal Dangerfield (2016-20) 1,480
32. Kalana Greene (2005-10) 1,444
33. Peggy Walsh (1982-86) 1,413
34. Chris Gedney (1977-81) 1,409
35. Tamika Williams (1998-02) 1,402
36. Leigh Curl (1981-85) 1,388
37. Jamelle Elliott (1992-96) 1,387
38. Carla Berube (1993-97) 1,381
39. Sue Bird (1998-02) 1,378
40. Charde Houston (2004-08) 1,365
41. Laura Lishness (1987-91) 1,303
42. Morgan Tuck (2012-16) 1,298
43. Megan Walker (2017-20) 1,251
44. Kris Lamb (1986-80) 1,244
45. Jessica Moore (2001-05) 1,223
46. Olivia Nelson-Ododa (2018-22) 1,179
47. Kelly Faris (2009-13) 1,109
48. Meghan Pattyson (1988-92) 1,106
49. Mel Thomas (2004-08) 1,098
50. Ashley Battle (2001-05) 1,054
51. Azzi Fudd (2021-pres.) 1,014
52. Amy Duran (1995-99) 1,000

INDIVIDUAL CAREER RECORDS

GAMES PLAYED

1.	157	Kalana Greene (2005-10)
2.	155	Moriah Jefferson (2012-16)
3.	154	Maya Moore (2007-11)
	154	Tiffany Hayes (2008-12)
	154	Kelly Faris (2009-13)
	154	Stefanie Dolson (2010-14)
7.	153	Bria Hartley (2010-14)
8.	152	Tina Charles (2006-10)
	152	Breanna Stewart (2012-16)
10.	150	Renee Montgomery (2006-09)
	150	Napheesa Collier (2018-19)

HIGHEST SCORING AVERAGE

1.	19.8	Paige Bueckers (2020-25)
2	19.7	Maya Moore (2007-11)
3.	18.1	Kerry Bascom (1988-91)
4.	17.6	Breanna Stewart (2012-16)
5.	17.1	Renee Najarian (1987-88)
6.	16.9	Rebecca Lobo (1992-95)
7.	16.7	Katie Lou Samuelson (2015-19)
8.	16.0	Chris Gedney (1978-81)
	16.0	Napheesa Collier (2018-19)
10.	15.9	Nykesha Sales (1995-98)

FIELD GOALS MADE

1.	1,171	Maya Moore (2007-11)
2.	1,020	Breanna Stewart (2012-16)
3.	986	Napheesa Collier (2018-19)
4.	968	Tina Charles (2006-10)
5.	947	Kara Wolters (1994-97)
6.	931	Paige Bueckers (2020-25)
7.	852	Nykesha Sales (1995-98)
8.	837	Rebecca Lobo (1991-95)
9.	808	Katie Lou Samuelson (2018-19)
10.	803	Kerry Bascom (1988-91)

FIELD GOAL PERCENTAGE *(min. 200 made)*

1.	.703	Tamika Williams (1999-02)
2.	.628	Kara Wolters (1994-97)
3.	.613	Napheesa Collier (2015-19)
4.	.610	Tina Charles (2006-10)
5.	.606	Azurá Stevens (2017-18)
6.	.603	Gabby Williams (2014-18)
7.	.593	Aaliyah Edwards (2023-24)
8.	.588	Stefanie Dolson (2010-14)
9.	.584	Jessica Moore (2002-05)
10.	.579	Shea Ralph (1997-01)
11.	.560	Olivia Nelson-Ododa (2021-22)

3-POINT FIELD GOALS MADE

1.	398	Kaleena Mosqueda-Lewis (2011-15)
2.	382	Katie Lou Samuelson (2015-19)
3.	318	Diana Taurasi (2001-04)
4.	311	Maya Moore (2007-11)
5.	290	Ann Strother (2002-06)
6.	279	Wendy Davis (1989-92)
7.	262	Kia Nurse (2014-18)
8.	259	Bria Hartley (2010-14)
9.	254	Renee Montgomery (2006-09)
10.	241	Crystal Dangerfield (2016-20)

3-POINT FIELD GOAL PERCENTAGE *(min. 40 made)*

1.	.459	Sue Bird (1999-02)
2.	.447	Kaleena Mosqueda-Lewis (2011-15)
3.	.439	Wendy Davis (1989-92)
4.	.428	Kia Nurse (2014-18)
5.	.423	Paige Bueckers (2020-25)
6.	.422	Megan Walker (2017-20)
7.	.420	Moriah Jefferson (2012-16)
8.	.415	Katie Lou Samuelson (2015-19)
9.	.410	Kris Lamb (1987-90)
10.	.406	Svetlana Abrosimova (1998-01)

FREE THROWS MADE

1.	484	Breanna Stewart (2012-16)
2.	473	Shea Ralph (1996-01)
3.	431	Tiffany Hayes (2008-12)
4.	410	Kerry Bascom (1988-91)
5.	410	Tina Charles (2006-10)
6.	401	Rebecca Lobo (1992-95)
7.	387	Swin Cash (1998-02)
8.	383	Maya Moore (2007-11)
9.	372	Svetlana Abrosimova (1998-01)
10.	370	Barbara Turner (2002-06)

FREE THROW PERCENTAGE *(min. 100 made)*

1.	.892	Sue Bird (1999-02)
2.	.874	Kaleena Mosqueda-Lewis (2011-15)
3.	.860	Amy Duran (1996-99)
4.	.850	Paige Bueckers (2020-25)
5.	.838	Katie Lou Samuelson (2015-19)
6.	.833	Crystal Dangerfield (2016-20)
7.	.823	Napheesa Collier (2015-19)
8.	.819	Diana Taurasi (2001-04)
9.	.818	Moriah Jefferson (2012-16)
10.	.814	Shea Ralph (1997-01)

REBOUNDS

1.	1,367	Tina Charles (2006-10)
2.	1,276	Maya Moore (2007-11)
3.	1,268	Rebecca Lobo (1992-95)
4.	1,219	Napheesa Collier (2018-19)
5.	1,179	Breanna Stewart (2012-16)
6.	1,101	Stefanie Dolson (2010-14)
7.	1,054	Jamelle Elliott (1993-96)
8.	1,020	Aaliyah Edwards (2020-24)
9.	1,007	Gabby Williams (2014-18)
10.	937	Peggy Walsh (1983-86)
11.	927	Kara Wolters (1993-97)

REBOUND AVERAGE

1.	10.1	Renee Najarian (1987-88)
	10.1	Rebecca Lobo (1992-95)
3.	9.0	Resemary Borsuk (1976-78)
	9.0	Tina Charles (2006-10)
5.	8.7	Peggy Walsh (1983-86)
6.	8.3	Maya Moore (2007-11)
7.	8.1	Napheesa Collier (2018-19)
8.	8.0	Leigh Curl (1982-85)
9.	7.9	Chris Gedney (1977-81)
10.	7.8	Jamelle Elliott (1992-96)
10.	7.7	Breanna Stewart (2012-16)

ASSISTS

1.	686	Nika Mühl (2020-24)
2.	659	Moriah Jefferson (2012-16)
3.	648	Diana Taurasi (2001-04)
4.	637	Jennifer Rizzotti (1993-96)
5.	632	Renee Montgomery (2006-09)
6.	599	Crystal Dangerfield (2016-20)
7.	585	Sue Bird (1999-02)
8.	561	Paige Bueckers (2020-25)
9.	559	Bria Hartley (2010-14)
10.	546	Pam Webber (1992-95)

STEALS

1.	447	Nykesha Sales (1995-98)
2.	353	Moriah Jefferson (2012-16)
3.	350	Jennifer Rizzotti (1993-96)
4.	310	Maya Moore (2007-11)
5.	305	Gabby Williams (2014-18)
6.	299	Svetlana Abrosimova (1998-01)
7.	294	Kelly Faris (2009-13)
8.	275	Debbie Baer (1989-92)
9.	272	Renee Montgomery (2006-09)
10.	270	Shea Ralph (1997-01)

BLOCKS

1.	414	Breanna Stewart (2012-16)
2.	396	Rebecca Lobo (1992-95)
3.	370	Kara Wolters (1994-97)
4.	325	Kiah Stokes (2011-15)
5.	304	Tina Charles (2006-10)
6.	262	Olivia Nelson-Ododa (2018-22)
7.	254	Stefanie Dolson (2010-14)
8.	251	Napheesa Collier (2015-19)
9.	204	Maya Moore (2007-11)
10.	181	Kelly Schumacher (1998-01)

RECORDS BY CLASS

FRESHMAN

POINTS

1.	678	Maya Moore	2007-08
2.	657	Sarah Strong	2024-25
3.	581	Paige Bueckers	2020-21
4.	569	Kaleena Mosqueda-Lewis	2011-12
5.	538	Svetlana Abrosimova	1997-98
6.	497	Breanna Stewart	2012-13
7.	472	Bria Hartley	2010-11
8.	456	Tina Charles	2006-07
9.	444	Tamika Williams	1998-99
10.	443	Christyn Williams	2018-19

REBOUNDS

1.	356	Sarah Strong	2024-25
2.	296	Tina Charles	2006-07
3.	290	Maya Moore	2007-08
4.	235	Svetlana Abrosimova	1997-98
5.	233	Stefanie Dolson	2010-11
6.	229	Breanna Stewart	2012-13
7.	228	Rebecca Lobo	1991-92
8.	227	Jamelle Elliott	1992-93
9.	226	Tamika Williams	1998-99
10.	220	Barbara Turner	2002-03

ASSISTS

1.	168	Paige Bueckers	2020-21
2.	142	Sarah Strong	2024-25
3.	123	Pam Webber	1991-92
	123	Renee Montgomery	2005-06
	123	KK Arnold	2023-24
6.	121	Jill Brumbaugh	1984-85
7.	117	Ann Strother	2002-03
8.	116	Maya Moore	2007-08
9.	114	Svetlana Abrosimova	1997-98
	114	Crystal Dangerfield	2016-17

STEALS

1.	102	Nykesha Sales	1994-95
2.	92	Sarah Strong	2024-25
3.	90	Svetlana Abrosimova	1997-98
	90	KK Arnold	2023-24
5.	83	Debbie Baer	1988-89
6.	74	Kennitra Johnson	1999-00
7.	70	Cathy Bochain	1979-80
8.	66	Paige Bueckers	2020-21
9.	63	Renee Montgomery	2005-06
	63	Maya Moore	2007-08

BLOCKS

1.	81	Tina Charles	2006-07
2.	97	Kara Wolters	1993-94
3.	74	Breanna Stewart	2012-13
4.	66	Sarah Strong	2024-25
5.	59	Maya Moore	2007-08
6.	54	Olivia Nelson-Ododa	2018-19
7.	50	Kiah Stokes	2011-12
8.	49	Charde Houston	2004-05
9.	47	Napheesa Collier	2015-16
10.	46	Rebecca Lobo	1991-92
	46	Stefanie Dolson	2010-11

SOPHOMORE

POINTS

1.	777	Breanna Stewart	2013-14
2.	754	Maya Moore	2008-09
	754	Napheesa Collier	2016-17
4.	747	Katie Lou Samuelson	2016-17
5.	670	Kaleena Mosqueda-Lewis	2012-13
6.	656	Kerry Bascom	1988-89
7.	596	Nykesha Sales	1995-96
8.	564	Svetlana Abrosimova	1998-99
	564	Diana Taurasi	2001-02
10.	540	Tina Charles	2007-08

REBOUNDS

1.	351	Tina Charles	2007-08
2.	348	Maya Moore	2008-09
3.	336	Napheesa Collier	2016-17
4.	326	Rebecca Lobo	1992-93
5.	324	Breanna Stewart	2013-14
6.	272	Olivia Nelson-Ododa	2019-20
7.	270	Kalana Greene	2006-07
8.	256	Kelly Faris	2010-11
9.	244	Jamelle Elliott	1993-94
10.	240	Kaleena Mosqueda-Lewis	2012-13

ASSISTS

1.	208	Diana Taurasi	2001-02
2.	195	Moriah Jefferson	2013-14
3.	163	Renee Montgomery	2006-07
4.	160	Sue Bird	1999-00
5.	150	Jennifer Rizzotti	1993-94
6.	143	Laura Lishness	1988-89
7.	142	Kelly Faris	2010-11
	142	Crystal Dangerfield	2017-18
9.	140	Bria Hartley	2011-12
10.	136	Caroline Doty	2009-10

STEALS

1.	106	Moriah Jefferson	2013-14
2.	104	Nykesha Sales	1995-96
3.	91	Svetlana Abrosimova	1998-99
4.	80	Jennifer Rizzotti	1993-94
5.	76	Maya Moore	2008-09
6.	74	Cathy Bochain	1980-81
7.	72	Gabby Williams	2015-16
8.	70	Renee Montgomery	2006-07
	70	Kelly Faris	2010-11
	70	Bria Hartley	2011-12

BLOCKS

1.	110	Breanna Stewart	2013-14
2.	100	Olivia Nelson-Ododa	2019-20
3.	97	Rebecca Lobo	1992-93
4.	94	Kara Wolters	1994-95
5.	77	Napheesa Collier	2016-17
6.	68	Tina Charles	2007-08
7.	59	Maya Moore	2008-09
8.	57	Stefanie Dolson	2011-12
9.	55	Paige Sauer	1997-98
10.	46	Diana Taurasi	2001-02

JUNIOR

POINTS

1.	854	Paige Bueckers	2023-24
2.	736	Maya Moore	2009-10
3.	694	Kara Wolters	1995-96
4.	686	Breanna Stewart	2014-15
5.	663	Diana Taurasi	2002-03
6.	642	Tina Charles	2008-09
7.	635	Rebecca Lobo	1993-94
8.	630	Megan Walker	2019-20
9.	615	Kerry Bascom	1993-94
	615	Aaliyah Edwards	2022-23

REBOUNDS

1.	371	Rebecca Lobo	1993-94
2.	348	Tina Charles	2008-09
3.	332	Aaliyah Edwards	2022-23
4.	325	Maya Moore	2009-10
5.	309	Gabby Williams	2016-17
6.	303	Breanna Stewart	2014-15
7.	291	Kara Wolters	1995-96
8.	282	Jamelle Elliott	1994-95
9.	278	Kiah Stokes	2013-14
10.	275	Napheesa Collier	2017-18
	275	Azurá Stevens	2017-18

ASSISTS

1.	284	Nika Mühl	2022-23
2.	225	Crystal Dangerfield	2018-19
3.	191	Moriah Jefferson	2014-15
4.	190	Gabby Williams	2016-17
5.	181	Shea Ralph	1999-00
6.	169	Sue Bird	2000-01
7.	165	Kelly Faris	2011-12
8.	161	Jennifer Rizzotti	1994-95
	161	Diana Taurasi	2002-03
10.	154	Svetlana Abrosimova	1999-00

STEALS

1.	143	Nykesha Sales	1996-97
2.	107	Rita Williams	1996-97
3.	100	Moriah Jefferson	2014-15
	100	Gabby Williams	2016-17
5.	98	Jennifer Rizzotti	1994-95
6.	95	Shea Ralph	1999-00
7.	86	Paige Bueckers	2023-24
8.	82	Maya Moore	2008-09
9.	80	Kelly Faris	2011-12
10.	72	Renee Montgomery	2007-08

BLOCKS

1.	131	Rebecca Lobo	1993-94
2.	105	Kara Wolters	1995-96
3.	104	Breanna Stewart	2014-15
4.	89	Kiah Stokes	2013-14
5.	76	Azurá Stevens	2017-18
6.	65	Kelly Schumacher	1999-00
7.	63	Napheesa Collier	2017-18
8.	62	Tina Charles	2008-09
9.	58	Stefanie Dolson	2012-13
10.	53	Olivia Nelson-Ododa	2020-21
	53	Paige Bueckers	2023-24

SENIOR

POINTS

1.	868	Maya Moore	2010-11
2.	792	Napheesa Collier	2018-19
3.	756	Paige Bueckers	2024-25
4.	716	Breanna Stewart	2015-16
5.	708	Tina Charles	2009-10
6.	680	Kerry Bascom	1990-91
7.	652	Aaliyah Edwards	2023-24
8.	647	Bria Hartley	2013-14
9.	644	Renee Montgomery	2008-09
10.	630	Katie Lou Samuelson	2018-19

REBOUNDS

1.	411	Napheesa Collier	2018-19
2.	372	Tina Charles	2009-10
3.	371	Stefanie Dolson	2013-14
4.	343	Rebecca Lobo	1994-95
5.	341	Aaliyah Edwards	2023-24
6.	337	Peggy Walsh	1985-86
7.	336	Swin Cash	2001-02
8.	323	Breanna Stewart	2015-16
9.	313	Maya Moore	2011-11
10.	305	Renee Najarian	1987-88

ASSISTS

1.	253	Nika Mühl	2024-25
2	231	Sue Bird	2001-02
3.	222	Jennifer Rizzotti	1995-96
4.	204	Moriah Jefferson	2015-16
5.	199	Renee Montgomery	2008-09
6.	191	Gabby Williams	2017-18
7.	176	Paige Bueckers	2024-25
8.	173	Bria Hartley	2013-14
9.	170	Diana Taurasi	2003-04
10.	165	Jill Brumbaugh	1987-88

STEALS

1.	112	Jennifer Rizzotti	1995-96
2.	108	Rita Williams	1997-98
3.	98	Nykesha Sales	1997-98
4.	96	Sue Bird	2001-02
	96	Kelly Faris	2012-13
6.	95	Moriah Jefferson	2015-16
7.	89	Maya Moore	2010-11
8.	87	Tiffany Hayes	2011-12
	87	Gabby Williams	2017-18
10.	86	Debbie Baer	1991-92

BLOCKS

1.	147	Kiah Stokes	2014-15
2.	126	Breanna Stewart	2015-16
3.	122	Rebecca Lobo	1994-95
4.	96	Kara Wolters	1996-97
5.	93	Stefanie Dolson	2013-14
6.	64	Napheesa Collier	2018-19
7.	61	Asjha Jones	2001-02
8.	55	Swin Cash	2001-02
	55	Olivia Nelson-Ododa	2021-22
10.	48	Peggy Walsh	1985-86

YEAR-BY-YEAR LEADERS

POINTS

1979-80	Chris Gedney	427	17.8
1980-81	Chris Gedney	466	15.5
1981-82	Cathy Bochain	446	16.5
1982-83	Cathy Bochain	397	14.7
1983-84	Leigh Curl	417	14.4
1984-85	Peggy Walsh	405	15.0
1985-86	Peggy Walsh	452	16.7
1986-87	Kris Lamb	352	13.0
1987-88	Renee Najarian	515	18.4
1988-89	Kerry Bascom	656	22.6
1989-90	Kerry Bascom	615	20.5
1990-91	Kerry Bascom	680	20.0
1991-92	Wendy Davis	519	15.3
1992-93	Rebecca Lobo	484	16.7
1993-94	Rebecca Lobo	635	19.2
1994-95	Rebecca Lobo	598	17.1
1995-96	Kara Wolters	694	18.8
1996-97	Kara Wolters	579	17.0
1997-98	Nykesha Sales	628	20.9
1998-99	Svetlana Abrosimova	564	16.6
1999-00	Shea Ralph	529	14.3
2000-01	Swin Cash	427	12.2
2001-02	Swin Cash	580	14.9
2002-03	Diana Taurasi	663	17.9
2003-04	Diana Taurasi	568	16.2
2004-05	Ann Strother	427	12.9
2005-06	Ann Strother	504	13.6
2006-07	Renee Montgomery	479	13.3
2007-08	Maya Moore	678	17.8
2008-09	Maya Moore	754	19.3
2009-10	Maya Moore	736	18.9
2010-11	Maya Moore	868	22.8
2011-12	K. Mosqueda-Lewis	569	15.0
2012-13	K. Mosqueda-Lewis	670	17.6
2013-14	Breanna Stewart	777	19.4
2014-15	Breanna Stewart	686	17.6
2015-16	Breanna Stewart	716	19.4
2016-17	Napheesa Collier	754	20.4
2017-18	Napheesa Collier	597	16.1
2018-19	Napheesa Collier	792	20.8
2019-20	Megan Walker	630	19.7
2020-21	Paige Bueckers	581	20.0
2021-22	Christyn Williams	468	14.2
2022-23	Aaliyah Edwards	615	16.6
2023-24	Paige Bueckers	854	21.9
2024-25	Paige Bueckers	756	19.9

FIELD GOAL PERCENTAGE

1979-80	Chris Gedney	130-306	.425
1980-81	Chris Gedney	197-425	.464
1981-82	Leigh Curl	131-272	.482
1982-83	Daphne Roper	66-138	.478
1983-84	Peggy Walsh	134-273	.491
1984-85	Leigh Curl	168-356	.472
	Peggy Walsh	154-326	.472
1985-86	Peggy Walsh	173-309	.559
1986-87	Jennifer Weideman	60-125	.480
1987-88	Renee Najarian	198-324	.611
1988-89	Kerry Bascom	244-440	.555
1989-90	Kathy Ferrier	82-146	.562
1990-91	Meghan Pattyson	119-226	.527
1991-92	Kathy Ferrier	70-114	.614
1992-93	Kathy Ferrier	129-241	.535
1993-94	Kara Wolters	168-267	.633
1994-95	Kara Wolters	222-354	.627
1995-96	Kara Wolters	306-486	.630
1996-97	Kara Wolters	251-403	.623
1997-98	Nykesha Sales	244-426	.566
1998-99	Tamika Williams	173-263	.658
1999-00	Tamika Williams	115-161	.714
2000-01	Tamika Williams	132-174	.759
2001-02	Tamika Williams	140-199	.704
2002-03	Jessica Moore	167-275	.607
2003-04	Jessica Moore	141-228	.618
2004-05	Barbara Turner	126-241	.523
2005-06	Barbara Turner	170-312	.545
2006-07	Tina Charles	190-322	.590
2007-08	Tina Charles	220-364	.604
2008-09	Tina Charles	259-418	.620
2009-10	Tina Charles	299-484	.618
2010-11	Stefanie Dolson	162-263	.616
2011-12	Stefanie Dolson	173-295	.586
2012-13	Stefanie Dolson	213-359	.593
2013-14	Moriah Jefferson	157-273	.575
2014-15	Gabby Williams	137-215	.637
2015-16	Gabby Williams	147-231	.636
2016-17	Napheesa Collier	310-457	.678
2017-18	Azurá Stevens	231-381	.606
2018-19	Napheesa Collier	323-528	.612
2019-20	Olivia Nelson-Ododa	154-279	.552
2020-21	Aaliyah Edwards	131-190	.689
2021-22	Olivia Nelson-Ododa	119-220	.595
2022-23	Aaliyah Edwards	249-423	.589
2023-24	Aaliyah Edwards	261-440	.593
2024-25	Sarah Strong	272-464	.586

3-POINT FIELD GOAL PERCENTAGE

1987-88	Kris Lamb	38-94	.404
1988-89	Kerry Bascom	50-126	.476
1989-90	Wendy Davis	74-173	.428
1990-91	Wendy Davis	85-195	.436
1991-92	Wendy Davis	107-234	.457
1992-93	Tonya Boone	26-56	.446
1993-94	Jennifer Rizzotti	54-126	.429
1994-95	Nykesha Sales	35-81	.432
1995-96	Jamelle Elliott	21-59	.356
1996-97	Amy Duran	30-75	.400
1997-98	Svetlana Abrosimova	34-80	.425
1998-99	Shea Ralph	31-75	.413
1999-00	Sue Bird	72-145	.497
2000-01	Svetlana Abrosimova	26-58	.448
2001-02	Diana Taurasi	92-209	.440
2002-03	Ann Strother	58-156	.372
2003-04	Maria Conlon	58-141	.411
2004-05	Ann Strother	85-218	.390
2005-06	Mel Thomas	76-177	.429
2006-07	Mel Thomas	87-205	.424
2007-08	Maya Moore	73-174	.420
2008-09	Maya Moore	90-226	.398
2009-10	Maya Moore	80-192	.417
2010-11	Bria Hartley	69-176	.392
2011-12	Tiffany Hayes	44-108	.407
2012-13	K. Mosqueda-Lewis	118-240	.492
2013-14	K. Mosqueda-Lewis	66-160	.413
2014-15	Moriah Jefferson	56-113	.496
2015-16	Moriah Jefferson	53-123	.431
2016-17	Kia Nurse	73-158	.462
2017-18	Katie Lou Samuleson	96-202	.475
2018-19	Megan Walker	50-126	.397
2019-20	Megan Walker	78-173	.451
2020-21	Paige Bueckers	64-138	.464
2021-22	Azzi Fudd	58-135	.430
2022-23	Lou Lopez Sénéchal	77-175	.440
2023-24	Paige Bueckers	84-202	.416
2024-25	Azzi Fudd	79-191	.436

NCAA added 3-point shot in 1987-88

FREE THROW PERCENTAGE

1979-80	Chris Gedney	60-78	.769
1980-81	Marlene Stager	52-59	.881
1981-82	Marlene Stager	54-69	.783
1982-83	Mary Ellen Langfield	62-75	.827
1983-84	Evy Doerfler	62-74	.838
1984-85	Jill Brumbaugh	54-68	.794
1985-86	Tammi Sweet	47-60	.783
1986-87	Tammi Sweet	55-64	.859
1987-88	Jilll Brumbaugh	44-57	.772
1988-89	Heidi Robbins	49-61	.803
1989-90	Kerry Bascom	125-154	.812
1990-91	Wendy Davis	46-54	.852
1991-92	Wendy Davis	76-89	.854
1992-93	Jamelle Elliott	65-85	.765
1993-94	Pam Webber	47-61	.770
1994-95	Jamelle Elliott	106-129	.822
1995-96	Jamelle Elliott	69-86	.802
1996-97	Shea Ralph	115-138	.833
1997-98	Amy Duran	64-67	.955
1998-99	Amy Duran	21-24	.875
1999-00	Sue Bird	53-59	.898
2000-01	Diana Taurasi	36-41	.878
2001-02	Sue Bird	98-104	.942
2002-03	Diana Taurasi	119-146	.815
2003-04	Ashley Battle	63-76	.829
2004-05	Ashley Battle	47-60	.783
2005-06	Ann Strother	54-66	.818
2006-07	Mel Thomas	51-56	.911
2007-08	Renee Montgomery	115-145	.793
2008-09	Maya Moore	96-123	.780
2009-10	Maya Moore	98-124	.790
2010-11	Maya Moore	134-159	.843
2011-12	Stefanie Dolson	51-63	.810
2012-13	K. Mosqueda-Lewis	68-76	.895
2013-14	Stefanie Dolson	76-96	.792
2014-15	Moriah Jefferson	43-51	.843
2015-16	Moriah Jefferson	42-47	.894
2016-17	Kia Nurse	71-83	.855
2017-18	Katie Lou Samuelson	71-85	.835
2018-19	Crystal Dangerfield	61-66	.924
2019-20	Crystal Dangerfield	43-50	.860
2020-21	Paige Bueckers	73-84	.869
2021-22	Azzi Fudd	31-34	.912
2022-23	Lou Lopez Sénéchal	76-89	.854
2023-24	Paige Bueckers	136-163	.834
2024-25	Azzi Fudd	33-36	.917

REBOUNDS

1979-80	Chris Gedney	147	8.8
1980-81	Chris Gedney	209	7.0
1981-82	Leigh Curl	209	7.7
1982-83	Peggy Walsh	184	7.4
1983-84	Leigh Curl	239	8.2
1984-85	Leigh Curl	220	8.1
1985-86	Peggy Walsh	337	12.5
1986-87	Renee Najarian	189	9.0
1987-88	Renee Najarian	305	10.9
1988-89	Kerry Bascom	237	8.2
1989-90	Kerry Bascom	271	9.0
1990-91	Kerry Bascom	260	7.6
1991-92	Rebecca Lobo	228	7.9
1992-93	Rebecca Lobo	326	11.2
1993-94	Rebecca Lobo	371	11.2
1994-95	Rebecca Lobo	343	9.8
1995-96	Jamelle Elliott	301	7.9
1996-97	Kara Wolters	273	8.0
1997-98	Svetlana Abrosimova	235	6.4
1998-99	Tamika Williams	226	6.8
	Svetlana Abrosimova	226	6.6
1999-00	Svetlana Abrosimova	229	6.2
2000-01	Swin Cash	263	7.5
2001-02	Swin Cash	336	8.6
2002-03	Diana Taurasi	225	6.1
	Jessica Moore	225	5.9
2003-04	Jessica Moore	247	7.1
2004-05	Jessica Moore	208	6.3
2005-06	Barbara Turner	270	7.5
2006-07	Tina Charles	296	8.2
2007-08	Tina Charles	351	9.2
2008-09	Tina Charles	348	8.9
	Maya Moore	348	8.9
2009-10	Tina Charles	372	9.5
2010-11	Maya Moore	313	8.2
2011-12	Stefanie Dolson	228	6.0
2012-13	Stefanie Dolson	269	7.1
2013-14	Stefanie Dolson	371	9.3
2014-15	Breanna Stewart	303	7.8
2015-16	Breanna Stewart	323	8.7
2016-17	Napheesa Collier	336	9.1
2017-18	Napheesa Collier	275	7.4
	Azurá Stevens	275	7.4
2018-19	Napheesa Collier	411	10.8
2019-20	Olivia Nelson-Ododa	272	8.5
2020-21	Olivia Nelson-Ododa	234	7.8
2021-22	Olivia Nelson-Ododa	246	7.5

YEAR-BY-YEAR LEADERS

2022-23	Aaliyah Edwards	332	9.0
2023-24	Aaliyah Edwards	341	9.2
2024-25	Sarah Strong	356	8.9

ASSISTS

1979-80	Susan Sturman	105	4.6
1980-81	Sandy Gavin	79	2.7
1981-82	Sandy Gavin	113	4.5
1982-83	Sandy Gavin	107	4.0
1983-84	Sandy Gavin	123	4.2
1984-85	Jill Brumbaugh	121	4.5
1985-86	Jill Brumbaugh	120	4.8
1986-87	Jill Brumbaugh	135	5.0
1987-88	Jill Brumbaugh	165	5.9
1988-89	Laura Lishness	143	5.1
1989-90	Laura Lishness	153	4.9
1990-91	Laura Lishness	160	4.7
1991-92	Debbie Baer	151	4.4
1992-93	Pam Webber	131	4.5
1993-94	Jennifer Rizzotti	150	4.5
1994-95	Jennifer Rizzotti	161	4.6
1995-96	Jennifer Rizzotti	222	5.8
1996-97	Rita Williams	113	3.3
1997-98	Rita Williams	149	4.0
1998-99	Svetlana Abrosimova	127	3.7
1999-00	Shea Ralph	181	4.9
2000-01	Sue Bird	169	5.0
2001-02	Sue Bird	231	5.9
2002-03	Diana Taurasi	161	4.4
2003-04	Diana Taurasi	170	4.9
2004-05	Ann Strother	106	3.2
2005-06	Ann Strother	113	3.1
2006-07	Renee Montgomery	163	4.5
2007-08	Ketia Swanier	153	4.0
2008-09	Renee Montgomery	199	5.1
2009-10	Maya Moore	150	3.8
2010-11	Maya Moore	151	4.0
2011-12	Kelly Faris	165	4.3
2012-13	Kelly Faris	156	4.0
2013-14	Moriah Jefferson	195	4.9
2014-15	Moriah Jefferson	191	4.9
2015-16	Moriah Jefferson	204	5.5
2016-17	Gabby Williams	190	5.1
2017-18	Gabby Williams	191	5.3
2018-19	Crystal Dangerfield	225	5.9
2019-20	Crystal Dangerfield	118	3.9
2020-21	Paige Bueckers	168	5.8
2021-22	Olivia Nelson-Ododa	116	3.5
2022-23	Nika Mühl	284	7.9
2023-24	Nika Mühl	253	6.5
2024-25	Paige Bueckers	176	4.6

BLOCKS

1980-81	Mary Ellen Langfield	13	0.5
1981-82	Lisa Fubio	15	0.6
1982-83	Peggy Walsh	40	1.6
1983-84	Peggy Walsh	28	1.0
1984-85	Peggy Walsh	46	1.7
1985-86	Peggy Walsh	48	1.8
1986-87	Jennifer Weideman	25	0.9
1987-88	Renee Najarian	19	0.7
1988-89	Laura Lishness	15	0.5
1989-90	Laura Lishness	27	0.9
1990-91	Laura Lishness	30	0.9
1991-92	Rebecca Lobo	46	1.6
1992-93	Rebecca Lobo	97	3.3
1993-94	Rebecca Lobo	131	4.0
1994-95	Rebecca Lobo	122	3.5
1995-96	Kara Wolters	105	2.8
1996-97	Kara Wolters	96	2.8
1997-98	Paige Sauer	55	1.5
1998-99	Kelly Schumacher	37	1.2
1999-00	Kelly Schumacher	65	1.8
2000-01	Kelly Schumacher	41	1.4
2001-02	Asjha Jones	61	1.6
2002-03	Diana Taurasi	45	1.2
2003-04	Jessica Moore	27	0.8
	Ann Strother	27	0.8
	Diana Taurasi	27	0.8
2004-05	Charde Houston	49	1.5
2005-06	Ann Strother	35	0.9
2006-07	Tina Charles	81	2.3
2007-08	Tina Charles	68	1.8
2008-09	Tina Charles	62	1.6
2009-10	Tina Charles	93	2.4
2010-11	Stefanie Dolson	46	1.2
	Maya Moore	46	1.2
2011-12	Stefanie Dolson	57	1.5
2012-13	Breanna Stewart	74	2.1
2013-14	Breanna Stewart	110	2.8
2014-15	Kiah Stokes	147	3.7
2015-16	Breanna Stewart	126	3.4
2016-17	Napheesa Collier	77	2.1
2017-18	Azurá Stevens	76	2.1
2018-19	Napheesa Collier	64	1.7
2019-20	Olivia Nelson-Ododa	100	3.1
2020-21	Olivia Nelson-Ododa	53	1.8
2021-22	Olivia Nelson-Ododa	55	1.7
2022-23	Aaliyah Edwards	41	1.1
	Dorka Juhász	41	1.4
2023-24	Paige Bueckers	53	1.4
2024-25	Sarah Strong	66	1.7

STEALS

1979-80	Cathy Bochain	70	2.9
1980-81	Cathy Bochain	74	2.5
1981-82	Lisa Fubio	61	2.3
1984-85	Jill Brumbaugh	38	1.4
1985-86	Jill Brumbaugh	53	2.1
1986-87	Tammi Sweet	54	2.0
1987-88	Jill Brumbaugh	56	2.0
1988-89	Debbie Baer	82	2.8
1989-90	Debbie Baer	53	2.0
1990-91	Debbie Baer	53	1.6
1991-92	Debbie Baer	86	2.5
1992-93	Jennifer Rizzotti	60	2.1
1993-94	Jennifer Rizzotti	80	2.4
1994-95	Jennifer Rizzotti	102	2.9
1995-96	Jennifer Rizzotti	112	2.9
1996-97	Nykesha Sales	143	4.2
1997-98	Rita Williams	108	2.9
1998-99	Svetlana Abrosimova	91	2.7
1999-00	Shea Ralph	95	2.6
2000-01	Sue Bird	63	1.9
2001-02	Sue Bird	96	2.5
2002-03	Ashley Battle	55	1.5
2003-04	Ashley Battle	56	1.8
2004-05	Charde Houston	51	1.5
2005-06	Ketia Swanier	65	1.8
2006-07	Renee Montgomery	70	1.9
	Ketia Swanier	70	1.9
2007-08	Ketia Swanier	68	1.8
2008-09	Maya Moore	76	1.9
2009-10	Maya Moore	82	2.1
2010-11	Maya Moore	89	2.3
2011-12	Tiffany Hayes	87	2.3
2012-13	Kelly Faris	96	2.5
2013-14	Moriah Jefferson	106	2.7
2014-15	Moriah Jefferson	100	2.6
2015-16	Moriah Jefferson	95	2.6
2016-17	Gabby Williams	100	2.7
2017-18	Gabby Williams	87	2.4
2018-19	Crystal Dangerfield	60	1.6
2019-20	Crystal Dangerfield	55	1.8
2020-21	Paige Bueckers	66	2.3
2021-22	Evina Westbrook	50	1.4
2022-23	Aubrey Griffin	50	1.4
	Nika Mühl	50	1.4
2023-24	KK Arnold	90	2.3
2024-25	Sarah Strong	92	2.3

NATIONAL INDIVIDUAL HONORS

JOHN R. WOODEN AWARD

2009	Maya Moore
2010	Tina Charles
2011	Maya Moore
2015	Breanna Stewart
2016	Breanna Stewart
2021	Paige Bueckers

NAISMITH PLAYER OF THE YEAR

1995	Rebecca Lobo
2002	Sue Bird
2003	Diana Taurasi
2004	Diana Taurasi
2009	Maya Moore
2010	Tina Charles
2011	Maya Moore
2014	Breanna Stewart
2015	Breanna Stewart
2016	Breanna Stewart
2021	Paige Bueckers

WADE TROPHY

1995	Rebecca Lobo
1996	Jennifer Rizzotti
2002	Sue Bird
2003	Diana Taurasi
2009	Maya Moore
2010	Maya Moore
2011	Maya Moore
2015	Breanna Stewart
2016	Breanna Stewart
2025	Paige Bueckers

AP NATIONAL PLAYER OF THE YEAR

1995	Rebecca Lobo
1996	Jennifer Rizzotti
1997	Kara Wolters
2002	Sue Bird
2003	Diana Taurasi
2009	Maya Moore
2010	Tina Charles
2011	Maya Moore
2014	Breanna Stewart
2015	Breanna Stewart
2016	Breanna Stewart
2021	Paige Bueckers

USBWA NATIONAL PLAYER OF THE YEAR

1995	Rebecca Lobo
2002	Sue Bird
2003	Diana Taurasi
2009	Maya Moore
2010	Tina Charles
2011	Maya Moore
2014	Breanna Stewart
2015	Breanna Stewart
2016	Breanna Stewart
2021	Paige Bueckers

USBWA NATIONAL FRESHMAN OF THE YEAR

2007	Tina Charles
2008	Maya Moore
2021	Paige Bueckers

HONDA SPORTS AWARD

1995	Rebecca Lobo
1996	Jennifer Rizzotti
2000	Shea Ralph
2002	Sue Bird
2003	Diana Taurasi
2004	Diana Taurasi
2009	Renee Montgomery
2010	Maya Moore
2011	Maya Moore
2014	Breanna Stewart
2015	Breanna Stewart
2016	Breanna Stewart
2025	Paige Bueckers

SENIOR CLASS AWARD

2002	Sue Bird
2011	Maya Moore
2014	Stefanie Dolson
2016	Breanna Stewart
2018	Gabby Williams

WBCA PLAYER OF THE YEAR

awarded until 2000

1995	Rebecca Lobo

NCAA WOMAN OF THE YEAR

1995	Rebecca Lobo

ANN MEYERS DRYSDALE AWARD

2022	Christyn Williams

NANCY LIEBERMAN AWARD

2000	Sue Bird
2001	Sue Bird
2002	Sue Bird
2003	Diana Taurasi
2004	Diana Taurasi
2009	Renee Montgomery
2015	Moriah Jefferson
2016	Moriah Jefferson
2021	Paige Bueckers
2025	Paige Bueckers

CHERYL MILLER AWARD

2018	Gabby Williams

ESPY BEST FEMALE ATHLETE

1996	Rebecca Lobo
2004	Diana Taurasi
2016	Breanna Stewart

ESPY BEST FEMALE COLLEGE ATHLETE

2002	Sue Bird
2003	Diana Taurasi
2004	Diana Taurasi
2009	Maya Moore
2010	Maya Moore
2011	Maya Moore
2014	Breanna Stewart
2016	Breanna Stewart
2021	Paige Bueckers

NAISMITH NATIONAL COACH OF THE YEAR

1995	Geno Auriemma
1997	Geno Auriemma
2000	Geno Auriemma
2002	Geno Auriemma
2008	Geno Auriemma
2009	Geno Auriemma
2016	Geno Auriemma
2017	Geno Auriemma

AP NATIONAL COACH OF THE YEAR

1995	Geno Auriemma
1997	Geno Auriemma
2000	Geno Auriemma
2003	Geno Auriemma
2008	Geno Auriemma
2009	Geno Auriemma
2011	Geno Auriemma
2016	Geno Auriemma
2017	Geno Auriemma

WBCA NATIONAL COACH OF THE YEAR

1997	Geno Auriemma
2000	Geno Auriemma
2002	Geno Auriemma
2008	Geno Auriemma
2009	Geno Auriemma
2016	Geno Auriemma
2017	Geno Auriemma

ALL-AMERICANS

WBCA COACHES' ALL-AMERICANS

1991	Kerry Bascom
1994	Rebecca Lobo
1995	Rebecca Lobo
	Jennifer Rizzotti
1996	Jennifer Rizzotti
1997	Nykesha Sales
	Kara Wolters
1998	Nykesha Sales
1999	Svetlana Abrosimova
2000	Svetlana Abrosimova
	Shea Ralph
2001	Svetlana Abrosimova
2002	Sue Bird
	Swin Cash
	Diana Taurasi
2003	Diana Taurasi
2004	Diana Taurasi
2008	Renee Montgomery
	Maya Moore
2009	Tina Charles
	Renee Montgomery
	Maya Moore
2010	Tina Charles
	Maya Moore
2011	Maya Moore
2012	Bria Hartley
2013	Stefanie Dolson
	Kaleena Mosqueda-Lewis
2014	Stefanie Dolson
	Bria Hartley
	Breanna Stewart
2015	Moriah Jefferson
	Kaleena Mosqueda-Lewis
	Breanna Stewart
2016	Moriah Jefferson
	Breanna Stewart
	Morgan Tuck
2017	Napheesa Collier
	Katie Lou Samuelson
	Gabby Williams
2018	Katie Lou Samuelson
	Gabby Williams
2019	Napheesa Collier
	Katie Lou Samuelson
2020	Megan Walker
2021	Paige Bueckers
2024	Paige Bueckers
	Aaliyah Edwards
2025	Paige Bueckers
	Sarah Strong

AP ALL-AMERICANS

1995	Rebecca Lobo (First Team)
	Jennifer Rizzotti (Second Team)
	Kara Wolters (Third Team)
1996	Jennifer Rizzotti (First Team)
	Kara Wolters (First Team)
1997	Nykesha Sales (First Team)
	Kara Wolters (First Team)
1998	Nykesha Sales (First Team)
1999	Svetlana Abrosimova (Second Team)
2000	Svetlana Abrosimova (First Team)
	Shea Ralph (First Team)
2001	Svetlana Abrosimova (Second Team)
	Sue Bird (Third Team)
2002	Sue Bird (First Team)
	Swin Cash (Second Team)
	Diana Taurasi (Second Team)
	Asjha Jones (Third Team)
2003	Diana Taurasi (First Team)
2004	Diana Taurasi (First Team)
2008	Maya Moore (First Team)
	Tina Charles (Third Team)
	Renee Montgomery (Third Team)
2009	Maya Moore (First Team)
	Renee Montgomery (First Team)
	Tina Charles (Second Team)
2010	Tina Charles (First Team)
	Maya Moore (First Team)
2011	Maya Moore (First Team)
2012	Tiffany Hayes (Third Team)
2013	Kaleena Mosqueda-Lewis (Second Team)
	Stefanie Dolson (Third Team)
2014	Breanna Stewart (First Team)
	Stefanie Dolson (Second Team)
	Bria Hartley (Second Team)
2015	Breanna Stewart (First Team)
	Moriah Jefferson (Second Team)
	Kaleena Mosqueda-Lewis (Second Team)
2016	Moriah Jefferson (First Team)
	Breanna Stewart (First Team)
	Morgan Tuck (Second Team)
2017	Napheesa Collier (First Team)
	Katie Lou Samuelson (First Team)
	Gabby Williams (Second Team)
2018	Katie Lou Samuelson (First Team)
	Gabby Williams (Second Team)
	Napheesa Collier (Third Team)
2019	Napheesa Collier (First Team)
	Katie Lou Samuelson (Third Team)
2020	Megan Walker (First Team)
2021	Paige Bueckers (First Team)
2023	Aaliyah Edwards (Third Team)
2024	Paige Bueckers (First Team)
2025	Paige Bueckers (First Team)
	Sarah Strong (Second Team)

USBWA ALL-AMERICANS

1996	Jennifer Rizzotti (First Team)
1997	Nykesha Sales (First Team)
	Kara Wolters (First Team)
1998	Nykesha Sales (First Team)
1999	Svetlana Abrosimova (First Team)
2000	Svetlana Abrosimova (First Team)
	Shea Ralph (First Team)
2001	Svetlana Abrosimova (First Team)
2002	Sue Bird (First Team)
	Swin Cash (First Team)
2003	Diana Taurasi (First Team)
2004	Diana Taurasi (First Team)
2008	Maya Moore (First Team)
2009	Maya Moore (First Team)
	Renee Montgomery (First Team)
2010	Tina Charles (First Team)
	Maya Moore (First Team)
2011	Maya Moore (First Team)
2013	Stefanie Dolson (First Team)
	Kaleena Mosqueda-Lewis (First Team)
2014	Stefanie Dolson (First Team)
	Bria Hartley (First Team)
	Breanna Stewart (First Team)
2015	Moriah Jefferson (First Team)
	Kaleena Mosqueda-Lewis (First Team)
	Breanna Stewart (First Team)
2016	Moriah Jefferson (First Team)
	Breanna Stewart (First Team)
2017	Napheesa Collier (First Team)
	Katie Lou Samuelson (First Team)
	Gabby Williams (First Team)
2018	Katie Lou Samuelson (First Team)
	Gabby Williams (Second Team)
2019	Napheesa Collier (First Team)
	Katie Lou Samuelson (Second Team)
2020	Megan Walker (First Team)
2021	Paige Bueckers (First Team)
2023	Aaliyah Edwards (Third Team)
2024	Paige Bueckers (First Team)
	Aaliyah Edwards (Second Team)
2025	Paige Bueckers (First Team)
	Sarah Strong (Third Team)

INTERNATIONAL BASKETBALL

OLYMPIC GAMES
5x5

1996	Rebecca Lobo (Gold)	USA
2000	Svetlana Abrosimova	Russia
	Kara Wolters (Gold)	USA
	Geno Auriemma (Gold, asst. coach)	USA
2004	Sue Bird (Gold)	USA
	Swin Cash (Gold)	USA
	Diana Taurasi (Gold)	USA
2008	Svetlana Abrosimova (Bronze)	Russia
	Sue Bird (Gold)	USA
	Diana Taurasi (Gold)	USA
2012	Sue Bird (Gold)	USA
	Swin Cash (Gold)	USA
	Tina Charles (Gold)	USA
	Asjha Jones (Gold)	USA
	Maya Moore (Gold)	USA
	Diana Taurasi (Gold)	USA
	Geno Auriemma (Gold, head coach)	USA
2016	Sue Bird (Gold)	USA
	Tina Charles (Gold)	USA
	Maya Moore (Gold)	USA
	Kia Nurse	Canada
	Breanna Stewart (Gold)	USA
	Diana Taurasi (Gold)	USA
	Geno Auriemma (Gold, head coach)	USA
2020	Sue Bird (Gold)	USA
	Tina Charles (Gold)	USA
	Napheesa Collier (Gold)	USA
	Aaliyah Edwards	Canada
	Kia Nurse	Canada
	Breanna Stewart (Gold)	USA
	Diana Taurasi (Gold)	USA
	Gabby Williams (Bronze)	France
	Jennifer Rizzotti (Gold, asst. coach)	USA
2024	Napheesa Collier (Gold)	USA
	Aaliyah Edwards	Canada
	Kia Nurse	Canada
	Breanna Stewart (Gold)	USA
	Diana Taurasi (Gold)	USA
	Gabby Williams (Silver)	France

3x3

2020	Stefanie Dolson (Gold)	USA
2024	Tiffany Hayes	Azerbaijan
	Jennifer Rizzotti (Bronze, head coach)	USA

FIBA WORLD CUP
(formerly FIBA World Championship)
5x5

1994	Kara Wolters (Bronze)	USA
1998	Svetlana Abrosimova (Silver)	Russia
	Kara Wolters (Gold)	USA
2002	Sue Bird (Gold)	USA
2006	Svetlana Abrosimova (Silver)	Russia
	Sue Bird (Bronze)	USA
	Diana Taurasi (Bronze)	USA
2010	Sue Bird (Gold)	USA
	Swin Cash (Gold)	USA
	Tina Charles (Gold)	USA
	Asjha, Jones (Gold)	USA
	Maya Moore (Gold)	USA
	Diana Taurasi (Gold)	USA
	Geno Auriemma (Gold, head coach)	USA
2014	Sue Bird (Gold)	USA
	Tina Charles (Gold)	USA
	Maya Moore (Gold)	USA
	Kia Nurse	Canada
	Breanna Stewart (Gold)	USA
	Diana Taurasi (Gold)	USA
	Geno Auriemma (Gold, head coach)	USA
2018	Sue Bird (Gold)	USA
	Tina Charles (Gold)	USA
	Breanna Stewart (Gold)	USA
	Diana Taurasi (Gold)	USA
	Morgan Tuck (Gold)	USA
	Jennifer Rizzotti (Gold, asst. coach)	USA
2022	Breanna Stewart (Gold)	USA
	Gabby Williams	France

3x3

2012	Bria Hartley (Gold)	USA
	Ann Strother (Gold)	USA
2025	Sarah Strong	USA

FIBA AMERICUP
(formerly FIBA Americas Championship)

2007	Sue Bird (Gold)	USA
	Swin Cash (Gold)	USA
	Diana Taurasi (Gold)	USA
2013	Kia Nurse (Silver)	Canada
2015	Kia Nurse (Gold)	Canada
2017	Kia Nurse (Gold)	Canada
2019	Tina Charles (Gold)	USA
	Napheesa Collier (Gold)	USA
	Stefanie Dolson (Gold)	USA
	Aaliyah Edwards (Silver)	Canada
	Olivia Nelson-Ododa (Gold)	USA
	Katie Lou Samuelson (Gold)	USA
	Jennifer Rizzotti (Gold, asst. coach)	USA
2021	Aaliyah Edwards	Canada
2023	Aaliyah Edwards (Bronze)	Canada

FIBA EUROBASKET
(formerly FIBA European Championship)

1999	Svetlana Abrosimova (Bronze)	Russia
2005	Svetlana Abrosimova (Silver)	Russia
2007	Svetlana Abrosimova (Gold)	Russia
2009	Tihana Abrlic	Croatia
	Svetlana Abrosimova (Silver)	Russia
2011	Svetlana Abrosimova (Gold)	Russia
2019	Bria Hartley (Silver)	France
2021	Gabby Williams (Silver)	France

FIBA U20 WORLD CHAMPIONSHIP

2006	Renee Montgomery (Gold)	USA

FIBA U19 WORLD CUP
(formerly FIBA U19 World Championship)

1993	Rebecca Lobo	USA
2001	Jessica Moore (Bronze)	USA
	Ann Strother (Bronze)	USA
	Diana Taurasi (Bronze)	USA
	Geno Auriemma (Bronze, head coach)	USA
2007	Maya Moore (Gold)	USA
2009	Kelly Faris (Gold)	USA
2011	Stefanie Dolson (Gold)	USA
	Bria Hartley (Gold)	USA
	Kaleena Mosqueda-Lewis (Gold)	USA
	Breanna Stewart (Gold)	USA
	Jennifer Rizzotti (Gold, head coach)	USA
	Morgan Tuck (Gold)	USA
2013	Moriah Jefferson (Gold)	USA
	Breanna Stewart (Gold)	USA
	Morgan Tuck (Gold)	USA
2015	Napheesa Collier (Gold)	USA
	Crystal Dangerfield (Gold)	USA
	Azurá Stevens (Gold)	USA
2017	Crystal Dangerfield (Silver)	USA
	Dorka Juhász	Hungary
	Megan Walker (Silver)	USA
	Christyn Williams (Silver)	USA
2019	Paige Bueckers (Gold)	USA
2021	Azzi Fudd (Gold)	USA
2023	Jana El Alfy	Egypt
2025	Kayleigh Heckel (Gold)	USA

FIBA U18 AMERICUP
(formerly FIBA Americas U18 Championships)

1992	Rebecca Lobo (Silver)	USA
1996	Stacy Hansmeyer (Silver)	USA
2000	Ashley Battle (Gold)	USA
	Diana Taurasi (Gold)	USA
	Geno Auriemma (Gold, head coach)	USA
2004	Charde Houston (Gold)	USA
2006	Tina Charles (Gold)	USA
	Maya Moore (Gold)	USA
	Jennifer Rizzotti (Gold, asst. coach)	USA
2010	Stefanie Dolson (Gold)	USA
	Bria Hartley (Gold)	USA
	Jennifer Rizzotti (Gold, head coach)	USA
2012	Moriah Jefferson (Gold)	USA
	Breanna Stewart (Gold)	USA
	Morgan Tuck (Gold)	USA
2014	Napheesa Collier (Gold)	USA
2016	Megan Walker (Gold)	USA
	Evina Westbrook (Gold)	USA
2018	Olivia Nelson-Ododa (Gold)	USA
	Christyn Williams (Gold)	USA
2022	Ice Brady (Gold)	USA
2024	Kayleigh Heckel (Gold)	USA
	Sarah Strong (Gold)	USA

3x3

2010	Kiah Stokes (Gold)	USA
2013	Katie Lou Samuelson (Gold)	USA
2014	Napheesa Collier (Gold)	USA
	Katie Lou Samuelson (Gold)	USA
2016	Megan Walker (Gold)	USA
2017	Christyn Williams (Gold)	USA
2018	Paige Bueckers (Gold)	USA
2022	Ice Brady (Gold)	USA

FIBA U18 EUROBASKET
(formerly FIBA U18 European Championship)

2017	Dorka Juhász	Hungary
2018	Nika Mühl	Croatia
2019	Nika Mühl	Croatia

FIBA 3X3 U18 WORLD CUP

2013	Katie Lou Samuelson (Gold)	USA
2021	Ayanna Patterson (Gold)	USA
2022	KK Arnold (Gold)	USA
2023	Sarah Strong (Gold)	USA
2024	Sarah Strong (Gold)	USA

FIBA U17 WORLD CUP
(formerly FIBA U17 World Championship)

2010	Kaleena Mosqueda-Lewis (Gold)	USA
	Breanna Stewart (Gold)	USA
	Morgan Tuck (Gold)	USA
2012	Kia Nurse (Bronze)	Canada
2014	Katie Lou Samuelson (Gold)	USA
2016	Christyn Williams (Bronze)	USA
2018	Paige Bueckers (Gold)	USA
	Azzi Fudd (Gold)	USA
	Carla Berube (Gold, head coach)	USA

FIBA AMERICAS U16 CHAMPIONSHIPS

2009	Kaleena Mosqueda-Lewis (Gold)	USA
	Breanna Stewart (Gold)	USA
	Kiah Stokes (Gold)	USA
2013	Crystal Dangerfield (Gold)	USA
	Katie Lou Samuelson (Gold)	USA
2017	Paige Bueckers (Gold)	USA
	Azzi Fudd (Gold)	USA
	Carla Berube (Gold, head coach)	USA
2021	KK Arnold (Gold)	USA

YOUTH OLYMPIC GAMES

2010	Kiah Stokes (Bronze)	USA
2014	Katie Lou Samuelson (Gold)	USA
2017	Christyn Williams (Gold)	USA
2018	Paige Bueckers (Gold)	USA

WORLD UNIVERSITY GAMES

1991	Kerry Bascom (Gold)	USA
1995	Kara Wolters (Silver)	USA
1997	Nykesha Sales (Gold)	USA
	Kara Wolters (Gold)	USA
2009	Tina Charles (Gold)	USA
	Tiffany Hayes (Gold)	USA
	Maya Moore (Gold)	USA
2013	Bria Hartley (Gold)	USA
	Kaleena Mosqueda-Lewis (Gold)	USA

PAN AMERICAN GAMES

2003	Ann Strother (Silver)	USA
	Barbara Turner (Silver)	USA
2007	Charde Houston (Gold)	USA
	Mel Thomas (Gold)	USA
2012	Breanna Stewart (Silver)	USA
2015	Moriah Jefferson (Silver)	USA
	Kia Nurse (Gold)	Canada
	Breanna Stewart (Silver)	USA

3x3

2019	Olivia Nelson-Ododa (Gold)	USA
	Christyn Williams (Gold)	USA

JUNIOR WORLD CHAMPIONSHIP

2001	Jessica Moore (Bronze)	USA
	Diana Taurasi (Bronze)	USA
	Geno Auriemma (Bronze, head coach)	USA
2004	Charde Houston (Gold)	USA

R. WILLIAM JONES CUP

1994	Nykesha Sales (Gold)	USA
1995	Nykesha Sales (Bronze)	USA
1996	Jennifer Rizzotti (Gold)	USA
	Nykesha Sales (Gold)	USA
	Kara Wolters (Gold)	USA
1997	Paige Sauer (Silver)	USA
2000	Sue Bird (Gold)	USA
	Shea Ralph (Gold)	USA
	Kelly Schumacher (Gold)	USA

UCONN IN THE WNBA

WNBA MVPS

2009	Diana Taurasi	Phoenix Mercury
2012	Tina Charles	Connecticut Sun
2014	Maya Moore	Minnesota Lynx
2018	Breanna Stewart	Seattle Storm
2023	Breanna Stewart	New York Liberty

WNBA ALL-STARS

Sue Bird	2002, '03, '05, '06, '07, '09, '11, '14, '15, '17, '18, '21, '22
Paige Bueckers	2025
Swin Cash	2003, '05, '09*, '11*
Tina Charles	2011, '12, '15, '16, '17, '18, '19, '21
Napheesa Collier	2019, '21, '23, '24, '25
Stefanie Dolson	2015, '17
Tiffany Hayes	2017
Asjha Jones	2007, '09
Rebecca Lobo	'99
Renee Montgomery	2011
Maya Moore	2011, '13, '14, '15*, '17*, '18*
Kia Nurse	2019
Nykesha Sales	1999, '00, '01, '02, '03, '04, '05, '06
Breanna Stewart	2017, '18, '21, '22, '23, '24, '25
Diana Taurasi	2005, '06, '07, '09, '11, '13, '14, '17, '18, '21, '24
Gabby Williams	2025

**-All-Star game MVP*

WNBA CHAMPIONS

1999	Jennifer Rizzotti	Houston Comets
	Kara Wolters	
2000	Jennifer Rizzotti	Houston Comets
2003	Swin Cash	Detroit Shock
2004	Sue Bird	Seattle Storm
2006	Swin Cash	Detroit Shock
2007	Kelly Schumacher	Phoenix Mercury
	Diana Taurasi	
2008	Kelly Schumacher	Detroit Shock
2009	Ketia Swanier	Phoenix Mercury
	Diana Taurasi*	
2010	Svetlana Abrosimova	Seattle Storm
	Sue Bird	
	Swin Cash	
2011	Charde Houston	Minnesota Lynx
	Maya Moore	
2013	Maya Moore*	Minnesota Lynx
2014	Diana Taurasi*	Phoenix Mercury
2015	Kalana Greene	Minnesota Lynx
	Asjha Jones	
	Renee Montgomery	
	Maya Moore	
2017	Renee Montgomery	Minnesota Lynx
	Maya Moore	
2018	Sue Bird	Seattle Storm
	Kaleena Mosqueda-Lewis	
	Breanna Stewart*	
2020	Sue Bird	Seattle Storm
	Breanna Stewart*	
	Morgan Tuck	
2021	Stefanie Dolson	Chicago Sky
	Azurá Stevens	
2022	Kiah Stokes	Las Vegas Aces
2023	Kiah Stokes	Las Vegas Aces
2024	Breanna Stewart	New York Liberty
2025	Kiah Stokes	Las Vegas Aces

**-WNBA Finals MVP*

WNBA ROOKIE OF THE YEAR

2004	Diana Taurasi	Phoenix Mercury
2010	Tina Charles	Connecticut Sun
2011	Maya Moore	Minnesota Lynx
2016	Breanna Stewart	Seattle Storm
2019	Napheesa Collier	Minnesota Lynx
2020	Crystal Dangerfield	Minnesota Lynx
2025	Paige Bueckers	Dallas Wings

WNBA SIXTH WOMAN OF THE YEAR

2012	Renee Montgomery	Connecticut Sun
2024	Tiffany Hayes	Las Vegas Aces

ALL-WNBA TEAMS

1997	Rebecca Lobo (Second)	New York Liberty
2002	Sue Bird (First)	Seattle Storm
2003	Sue Bird (First)	Seattle Storm
	Swin Cash (Second)	Detroit Shock
2004	Sue Bird (First)	Seattle Storm
	Diana Taurasi (First)	Phoenix Mercury
	Nykesha Sales (Second)	Connecticut Sun
	Swin Cash (Second)	Detroit Shock
2005	Sue Bird (First)	Seattle Storm
	Diana Taurasi (Second)	Phoenix Mercury
2006	Diana Taurasi (First)	Phoenix Mercury
2007	Diana Taurasi (First)	Phoenix Mercury
2008	Diana Taurasi (First)	Phoenix Mercury
	Sue Bird (Second)	Seattle Storm
	Asjha Jones (Second)	Connecticut Sun
2009	Diana Taurasi (First)	Phoenix Mercury
2010	Diana Taurasi (First)	Phoenix Mercury
	Sue Bird (Second)	Seattle Storm
	Tina Charles (Second)	Connecticut Sun
2011	Tina Charles (First)	Connecticut Sun
	Diana Taurasi (First)	Phoenix Mercury
	Sue Bird (Second)	Seattle Storm
2012	Tina Charles (First)	Connecticut Sun
	Maya Moore (Second)	Minnesota Lynx
2011	Maya Moore (First)	Minnesota Lynx
	Diana Taurasi (First)	Phoenix Mercury
	Sue Bird (Second)	Seattle Storm
2012	Tina Charles (First)	Connecticut Sun
	Maya Moore (Second)	Minnesota Lynx
2013	Maya Moore (First)	Minnesota Lynx
	Diana Taurasi (First)	Phoenix Mercury
	Tina Charles (Second)	Connecticut Sun
2014	Maya Moore (First)	Minnesota Lynx
	Diana Taurasi (First)	Phoenix Mercury
	Tina Charles (Second)	Connecticut Sun
2015	Tina Charles (First)	Connecticut Sun
	Maya Moore (First)	Minnesota Lynx
2016	Sue Bird (First)	Seattle Storm
	Tina Charles (First)	Connecticut Sun
	Maya Moore (First)	Minnesota Lynx
	Breanna Stewart (Second)	Seattle Storm
	Diana Taurasi (Second)	Phoenix Mercury
2017	Tina Charles (First)	Connecticut Sun
	Maya Moore (First)	Minnesota Lynx
	Diana Taurasi (Second)	Phoenix Mercury
2018	Tiffany Hayes (First)	Atlanta Dream
	Breanna Stewart (First)	Seattle Storm
	Diana Taurasi (First)	Phoenix Mercury
	Maya Moore (Second)	Minnesota Lynx
2020	Breanna Stewart (First)	Seattle Storm
	Napheesa Collier (Second)	Minnesota Lynx
	Diana Taurasi (Second)	Phoenix Mercury
2021	Breanna Stewart (First)	Seattle Storm
	Tina Charles (Second)	Washington Mystics
2022	Breanna Stewart (First)	Seattle Storm
2023	Napheesa Collier (First)	Minnesota Lynx
	Breanna Stewart (First)	New York Liberty
2024	Napheesa Collier (First)	Minnesota Lynx
	Breanna Stewart (First)	New York Liberty
2025	Napheesa Collier (First)	Minnesota Lynx
	Paige Bueckers (Second)	Dallas Wings

ALL-ROOKIE TEAM

Established in 2005

2009	Renee Montgomery	Minnesota Lynx
2010	Tina Charles	Connecticut Sun
2011	Maya Moore	Minnesota Lynx
2012	Tiffany Hayes	Atlanta Dream
2014	Bria Hartley	Washington Mystics
2015	Kiah Stokes	New York Liberty
2016	Breanna Stewart	Seattle Storm
2018	Azurá Stevens	Dallas Wings
2019	Napheesa Collier	Minnesota Lynx
2020	Crystal Dangerfield	Minnesota Lynx
2023	Dorka Juhász	Minnesota Lynx
2025	Paige Bueckers	Dallas Wings

UCONN IN THE WNBA

DRAFT PICKS

COLLEGE DRAFT

Year	Player	Overall Pick / Round	Team
1998	Rita Williams	12th / 2nd	Washington Mystics
1999	Kara Wolters	36th / 3rd	Houston Comets
	Jennifer Rizzotti	48th / 4th	Houston Comets
2000	Paige Sauer	31st / 2nd	Los Angeles Sparks
2001	Svetlana Abrosimova	7th / 1st	Minnesota Lynx
	Kelly Schumacher	14th / 1st	Indiana Fever
	Shea Ralph	40th / 3rd	Utah Starzz
2002	Sue Bird	1st / 1st	Seattle Storm
	Swin Cash	2nd / 1st	Detroit Shock
	Asjha Jones	4th / 1st	Washington Mystics
	Tamika Williams	6th / 1st	Minnesota Lynx
2004	Diana Taurasi	1st / 1st	Phoenix Mercury
2005	Jessica Moore	24th / 2nd	Charlotte Sting
	Ashley Battle	25th / 2nd	Seattle Storm
2006	Barbara Turner	11th / 2nd	Seattle Storm
	Ann Strother	15th / 2nd	Houston Comets
	Willnett Crockett	22nd / 2nd	Los Angeles Sparks
2008	Ketia Swanier	12th / 1st	Connecticut Sun
	Charde Houston	30th / 3rd	Minnesota Lynx
2009	Renee Montgomery	4th / 1st	Minnesota Lynx
2010	Tina Charles	1st / 1st	Connecticut Sun
	Kalana Greene	13th / 2nd	New York Liberty
2011	Maya Moore	1st / 1st	Minnesota Lynx
2012	Tiffany Hayes	14th / 2nd	Atlanta Dream
2013	Kelly Faris	11th / 1st	Connecticut Sun
2014	Stefanie Dolson	6th / 1st	Washington Mystics
	Bria Hartley	7th / 1st	Seattle Storm
2015	Kaleena Mosqueda-Lewis	3rd / 1st	Seattle Storm
	Kiah Stokes	11th / 1st	New York Liberty
2016	Breanna Stewart	1st / 1st	Seattle Storm
	Moriah Jefferson	2nd / 1st	San Antonio Stars
	Morgan Tuck	3rd / 1st	Connecticut Sun
2017	Saniya Chong	26th / 2nd	Dallas Wings
2018	Gabby Williams	4th / 1st	Chicago Sky
	Azurá Stevens	6th / 1st	Dallas Wings
	Kia Nurse	10th / 1st	New York Liberty
2019	Katie Lou Samuelson	4th / 1st	Chicago Sky
	Napheesa Collier	6th / 1st	Minnesota Lynx
2020	Megan Walker	9th / 1st	New York Liberty
	Crystal Dangerfield	16th / 2nd	Minnesota Lynx
2022	Christyn Williams	14th / 2nd	Washington Mystics
	Olivia Nelson-Ododa	19th / 2nd	Los Angeles Sparks
	Evina Westbrook	21st / 2nd	Seattle Storm
2023	Lou Lopez Sénéchal	5th / 1st	Dallas Wings
	Dorka Juhász	16th / 2nd	Minnesota Lynx
2024	Aaliyah Edwards	6th / 1st	Washington Mystics
	Nika Mühl	14th / 2nd	Seattle Storm
2025	Paige Bueckers	1st / 1st	Dallas Wings
	Kaitlyn Chen	30th / 3rd	Golden State Valkyries
	Aubrey Griffin	37th / 3rd	Minnesota Lynx

EXPANSION DRAFT

Year	Player	Pick	Team
2000	Rita Williams	16	Indiana Fever
	Kara Wolters	17	Indiana Fever

INITIAL PLAYER ALLOCATION

Year	Player	Pick	Team
1997	Rebecca Lobo	9th	New York Liberty
1999	Nykesha Sales	2nd	Orlando Miracle

ALL-TIME WNBA ROSTERS

SVETLANA ABROSIMOVA
Minnesota 2001-07
Connecticut 2008
Seattle 2010, '12

ASHLEY BATTLE
New York 2005-09

SUE BIRD
Seattle 2002-22

PAIGE BUECKERS
Dallas 2025

SWIN CASH
Detroit 2002-07
Seattle 2008-11
Chicago 2012-13
Atlanta 2014
New York 2014-16

TINA CHARLES
Connecticut 2010-13; 2025
New York 2014-19
Washington 2020-21
Phoenix 2022
Seattle 2022
Atlanta 2024

KAITLYN CHEN
Golden State 2025

SANIYA CHONG
Dallas 2017-18

NAPHEESA COLLIER
Minnesota 2019-25

WILLNETT CROCKETT
Phoenix 2008

CRYSTAL DANGERFIELD
Minnesota 2020-21
Indiana 2022
New York 2022
Dallas 2023
Atlanta 2024
Los Angeles 2024

STEFANIE DOLSON
Washington 2014-16, 2024-25
Chicago 2017-21
New York 2022-23

AALIYAH EDWARDS
Washington 2024-25

KELLY FARIS
Connecticut 2013-16

KALANA GREENE
New York 2010
Connecticut 2011-13
Washington 2014
San Antonio 2015
Minnesota 2015

BRIA HARTLEY
Washington 2014-16
Chicago 2017-19
Phoenix 2020-21
Indiana 2022
Connecticut 2022; 2025

TIFFANY HAYES
Atlanta 2012-22
Connecticut 2023
Las Vegas 2024
Golden State 2025

CHARDE HOUSTON
Minnesota 2008-15
New York 2015-16

MORIAH JEFFERSON
San Antonio/Las Vegas 2016-19
Dallas 2019-22
Minnesota 2022
Phoenix 2023
Connecticut 2024
Chicago 2024-25

ASJHA JONES
Washington 2002-03
Connecticut 2004-12
Minnesota 2015

DORKA JUHÁSZ
Minnesota 2023-24

REBECCA LOBO
New York 1997-01
Houston 2002
Connecticut 2003

LOU LOPEZ SÉNÉCHAL
Dallas 2023-24

RENEE MONTGOMERY
Minnesota 2009
Connecticut 2010-14
Seattle 2015
Minnesota 2015-17
Atlanta 2018-19

JESSICA MOORE
Charlotte 2005
Los Angeles 2005-08
Indiana 2009-10
Connecticut 2011
Atlanta 2012
Connecticut 2012
Washington 2013

MAYA MOORE
Minnesota 2011-19

KALEENA MOSQUEDA-LEWIS
Seattle 2015-19
Connecticut 2020

NIKA MÜHL
Seattle 2024-25

OLIVIA NELSON-ODODA
Los Angeles 2022
Connecticut 2023-25

KIA NURSE
New York 2018-20
Phoenix 2021-22
Seattle 2023
Los Angeles 2024
Chicago 2025

JENNIFER RIZZOTTI
Houston 1999-00
Cleveland 2001-03

NYKESHA SALES
Connecticut 1999-07

KATIE LOU SAMUELSON
Chicago 2019
Dallas 2020
Seattle 2021; 2025
Los Angeles 2022
Indiana 2024

PAIGE SAUER
Los Angeles 2000
Cleveland 2001-02

KELLY SCHUMACHER
Indiana 2001-05
New York 2006
Phoenix 2007
Detroit 2008-09

AZURÁ STEVENS
Dallas 2018-19
Chicago 2020-22
Los Angeles 2023-25

KIAH STOKES
New York 2015-20
Las Vegas 2021-25

ANN STROTHER
Phoenix 2006
Indiana 2007
Atlanta 2008

BREANNA STEWART
Seattle 2016-22
New York 2023-25

KETIA SWANIER
Connecticut 2008
Phoenix 2009-11
Atlanta 2012

DIANA TAURASI
Phoenix 2004-24

MORGAN TUCK
Connecticut 2016-19
Seattle 2020

BARBARA TURNER
Seattle 2006
Houston 2007
Connecticut 2008

MEGAN WALKER
New York 2020
Phoenix 2021
Atlanta 2022

EVINA WESTBROOK
Minnesota 2022
Washington 2022
Phoenix 2023
Los Angeles 2023

CHRISTYN WILLIAMS
Phoenix 2023

GABBY WILLIAMS
Chicago 2018-20
Seattle 2022-25

RITA WILLIAMS
Washington 1998-99
Indiana 2000-02
Houston 2002
Seattle 2003

TAMIKA WILLIAMS
Minnesota 2002-07
Connecticut 2008

KARA WOLTERS
Houston 1999
Indiana 2000
Sacramento 2001-02

CONFERENCE HISTORY & HONORS

CONFERENCE INDIVIDUAL HONORS

PLAYER OF THE YEAR

1988-89	Kerry Bascom
1989-90	Kerry Bascom
1990-91	Kerry Bascom
1993-94	Rebecca Lobo
1994-95	Rebecca Lobo
1995-96	Jennifer Rizzotti
1996-97	Kara Wolters
1997-98	Nykesha Sales
1998-99	Svetlana Abrosimova
1999-00	Shea Ralph
2001-02	Sue Bird
2002-03	Diana Taurasi
2003-04	Diana Taurasi
2007-08	Maya Moore
2008-09	Maya Moore
2009-10	Tina Charles
2010-11	Maya Moore
2013-14	Breanna Stewart
2014-15	Breanna Stewart
2015-16	Breanna Stewart
2016-17	Napheesa Collier Katie Lou Samuelson
2017-18	Katie Lou Samuelson
2018-19	Napheesa Collier
2019-20	Megan Walker
2020-21	Paige Bueckers
2023-24	Paige Bueckers
2024-25	Paige Bueckers

DEFENSIVE PLAYER OF THE YEAR

1996-97	Nykesha Sales
1997-98	Nykesha Sales
2002-03	Ashley Battle
2012-13	Kelly Faris
2013-14	Stefanie Dolson
2014-15	Kiah Stokes
2015-16	Moriah Jefferson
2016-17	Gabby Williams
2017-18	Kia Nurse
2018-19	Napheesa Collier
2020-21	Olivia Nelson-Ododa
2021-22	Nika Mühl
2022-23	Nika Mühl

SIXTH PLAYER OF THE YEAR

2007-08	Ketia Swanier
211-012	Kaleena Mosqueda-Lewis
2014-15	Gabby Williams
2017-18	Azurá Stevens
2020-21	Aaliyah Edwards
2024-25	Ashlynn Shade

MOST IMPROVED PLAYER OF THE YEAR

2005-06	Mel Thomas
2012-13	Kelly Faris
2014-15	Moriah Jefferson
2022-23	Aaliyah Edwards

NEWCOMER OF THE YEAR

2017-18	Azurá Stevens

FRESHMAN OF THE YEAR

1986-87	Kris Lamb
1987-88	Laura Lishness
1991-92	Rebecca Lobo
1992-93	Jennifer Rizzotti
1994-95	Nykesha Sales
1996-97	Shea Ralph
1998-99	Tamika Williams
2005-06	Renee Montgomery
2006-07	Tina Charles
2007-08	Maya Moore
2010-11	Bria Hartley
2011-12	Kaleena Mosqueda-Lewis
2014-15	Kia Nurse
2018-19	Christyn Williams
2020-21	Paige Bueckers
2023-24	Ashlynn Shade
2024-25	Sarah Strong

SPORTSMANSHIP AWARD

2008-09	Renee Montgomery
2013-14	Stefanie Dolson
2015-16	Morgan Tuck

COACH OF THE YEAR

1988-89	Geno Auriemma
1994-95	Geno Auriemma
1996-97	Geno Auriemma
1999-00	Geno Auriemma
2001-02	Geno Auriemma
2002-03	Geno Auriemma
2007-08	Geno Auriemma
2008-09	Geno Auriemma
2009-10	Geno Auriemma
2010-11	Geno Auriemma
2013-14	Geno Auriemma
2014-15	Geno Auriemma
2015-16	Geno Auriemma
2016-17	Geno Auriemma
2018-19	Geno Auriemma
2019-20	Geno Auriemma
2020-21	Geno Auriemma
2023-24	Geno Auriemma
2024-25	Geno Auriemma

ALL-CONFERENCE FIRST TEAM

1985-86	Peggy Walsh
1986-87	Renee Najarian
1987-88	Renee Najarian
1988-89	Kerry Bascom
1989-90	Kerry Bascom
1990-91	Kerry Bascom, Laura Lishness
1991-92	Wendy Davis
1992-93	Rebecca Lobo
1993-94	Rebecca Lobo
1994-95	Rebecca Lobo, Jennifer Rizzotti
1995-96	Jennifer Rizzotti, Kara Wolters
1996-97	Nykesha Sales, Kara Wolters
1997-98	Nykesha Sales
1998-99	Svetlana Abrosimova
1999-00	Svetlana Abrosimova, Sue Bird
2000-01	Svetlana Abrosimova, Sue Bird
2001-02	Sue Bird, Swin Cash, Asjha Jones, Diana Taurasi
2002-03	Diana Taurasi
2003-04	Diana Taurasi
2004-05	Ann Strother
2005-06	Ann Strother
2006-07	Renee Montgomery
2007-08	Renee Montgomery, Maya Moore
2008-09	Tina Charles, Renee Montgomery, Maya Moore
2009-10	Tina Charles, Maya Moore
2010-11	Tiffany Hayes, Maya Moore
2011-12	Bria Hartley, Tiffany Hayes
2012-13	Stefanie Dolson, Kaleena Mosqueda-Lewis
2013-14	Stefanie Dolson, Bria Hartley, Moriah Jefferson, Breanna Stewart
2014-15	Moriah Jefferson, Kaleena Mosqueda-Lewis, Breanna Stewart, Morgan Tuck
2015-16	Moriah Jefferson, Breanna Stewart, Morgan Tuck
2016-17	Napheesa Collier, Katie Lou Samuelson, Gabby Williams
2017-18	Napheesa Collier, Katie Lou Samuelson, Kia Nurse, Gabby Williams
2018-19	Napheesa Collier, Crystal Dangerfield, Katie Lou Samuelson
2019-20	Crystal Dangerfield, Megan Walker, Christyn Williams
2020-21	Paige Bueckers, Christyn Williams
2021-22	Olivia Nelson-Ododa, Christyn Williams
2022-23	Aaliyah Edwards, Lou Lopez Sénéchal
2023-24	Paige Bueckers, Aaliyah Edwards
2024-25	Paige Bueckers, Azzi Fudd, Sarah Strong

ALL-CONFERENCE SECOND TEAM

1984-85	Leigh Curl
1988-89	Kris Lamb
1989-90	Laura Lishness
1993-94	Jamelle Elliott, Jennifer Rizzotti
1994-95	Jamelle Elliott, Kara Wolters
1995-96	Nykesha Sales
1996-97	Carla Berube
1997-98	Svetlana Abrosimova, Rita Williams
1998-99	Shea Ralph
1999-00	Sue Bird
2000-01	Swin Cash, Shea Ralph
2003-04	Barbara Turner
2005-06	Barbara Turner
2006-07	Tina Charles, Kalana Greene, Charde Houston
2010-11	Bria Hartley
2011-12	Kaleena Mosqueda-Lewis
2012-13	Kelly Faris
2013-14	Kaleena Mosqueda-Lewis, Kiah Stokes
2014-15	Kiah Stokes
2016-17	Saniya Chong, Kia Nurse
2017-18	Azurá Stevens
2019-20	Olivia Nelson-Ododa
2020-21	Olivia Nelson-Ododa
2021-22	Caroline Ducharme
2022-23	Dorka Juhász, Nika Mühl
2023-24	Nika Mühl

ALL-CONFERENCE THIRD TEAM

1989-90	Kris Lamb
1990-91	Wendy Davis Meghan Pattyson
1991-92	Meghan Pattyson
1997-98	Paige Sauer

CONFERENCE INDIVIDUAL HONORS

1999-00	Swin Cash
	Tamika Williams
2000-01	Tamika Williams
2001-02	Tamika Williams
2002-03	Ann Strother
2003-04	Ann Strother
2004-05	Charde Houston
2014-15	Kia Nurse
2015-16	Kia Nurse
2017-18	Crystal Dangerfield
2018-19	Megan Walker

ALL-CONFERENCE HONORABLE MENTION

2004-05	Jessica Moore
	Barbara Turner
2005-06	Charde Houston
	Mel Thomas
2007-08	Ketia Swanier
2010-11	Kelly Faris
2011-12	Stefanie Dolson
2012-13	Bria Hartley
	Mel Thomas
2022-23	Aubrey Griffin
2023-24	Ashlynn Shade

ALL-FRESHMAN TEAM

1986-87	Kris Lamb, Heidi Robbins
1987-88	Kerry Bascom, Laura Lishness
1988-89	Meghan Pattyson
1989-90	Kathy Ferrier
1991-92	Rebecca Lobo
1992-93	Jamelle Elliott, Jennifer Rizzotti
1993-94	Carla Berube, Kara Wolters
1994-95	Nykesha Sales
1996-97	Shea Ralph
1997-98	Svetlana Abrosimova
1998-99	Asjha Jones, Tamika Williams
1999-00	Kennitra Johnson
2000-01	Diana Taurasi
2002-03	Ann Strother, Barbara Turner
2003-04	Liz Sherwood
2004-05	Charde Houston
2005-06	Renee Montgomery
2006-07	Tina Charles, Kaili McLaren
2007-08	Maya Moore
2008-09	Tiffany Hayes
2010-11	Stefanie Dolson, Bria Hartley
2012-13	Moriah Jefferson, Breanna Stewart
2013-14	Saniya Chong
2014-15	Kia Nurse, Gabby Williams
2015-16	Napheesa Collier, Katie Lou Samuelson
2016-17	Crystal Dangerfield
2018-19	Christyn Williams
2019-20	Anna Makurat
2020-21	Paige Bueckers, Aaliyah Edwards
2021-22	Caroline Ducharme, Azzi Fudd
2023-24	KK Arnold, Ashlynn Shade
2024-25	Sarah Strong

CONFERENCE CHAMPIONSHIP ALL-TOURNAMENT TEAM

1989	Kerry Bascom*
	Kris Lamb
1990	Kerry Bascom
	Laura Lishness
1991	Kerry Bascom
	Meghan Pattyson*
1992	Kathy Ferrier
	Pam Webber
1993	Rebecca Lobo
1994	Jamelle Elliott
	Rebecca Lobo*
	Kara Wolters
1995	Rebecca Lobo
	Nykesha Sales
	Kara Wolters*
1996	Jennifer Rizzotti
	Nykesha Sales
	Kara Wolters*
1997	Carla Berube
	Nykesha Sales*
	Kara Wolters
1998	Svetlana Abrosimova
	Amy Duran
	Rita Williams*
1999	Svetlana Abrosimova
	Swin Cash
	Asjha Jones
	Shea Ralph*
2000	Svetlana Abrosimova
	Swin Cash,
	Tamika Williams*
2001	Asjha Jones
	Shea Ralph
	Diana Taurasi*
2002	Sue Bird
	Swin Cash,
	Asjha Jones*
	Diana Taurasi
	Tamika Williams
2003	Jessica Moore
	Diana Taurasi
2005	Jessica Moore
	Ann Strother
	Barbara Turner*
2006	Renee Montgomery
	Ann Strother*
	Barbara Turner
2007	Charde Houston
	Kalana Greene
	Renee Montgomery
2008	Tina Charles
	Charde Houston*
	Renee Montgomery
2009	Tina Charles
	Kalana Greene
	Maya Moore*
2010	Tina Charles
	Kalana Greene*
	Maya Moore
2011	Stefanie Dolson
	Bria Hartley
	Maya Moore*
2012	Stefanie Dolson
	Bria Hartley
	Kaleena Mosqueda-Lewis*
2013	Stefanie Dolson
	Breanna Stewart
2014	Stefanie Dolson
	Bria Hartley,
	Kaleena Mosqueda-Lewis
	Breanna Stewart*
2015	Moriah Jefferson,
	Kaleena Mosqueda-Lewis*
	Breanna Stewart
2016	Moriah Jefferson
	Katie Lou Samuelson
	Breanna Stewart*
	Morgan Tuck
2017	Napheesa Collier
	Katie Lou Samuelson*
	Gabby Williams
2018	Crystal Dangerfield
	Katie Lou Samuelson
	Azurá Stevens*
	Gabby Williams
2019	Napheesa Collier*
	Crystal Dangerfield
	Megan Walker
	Christyn Williams
2020	Crystal Dangerfield
	Aubrey Griffin
	Megan Walker*
	Christyn Williams
2021	Paige Bueckers*
	Olivia Nelson-Ododa
	Christyn Williams
2022	Christyn Williams*
	Aaliyah Edwards
	Evina Westbrook
2023	Aaliyah Edwards*
	Dorka Juhász
	Lou Lopez Sénéchal
2024	Paige Bueckers*
	Ice Brady
	Nika Mühl
2025	Paige Bueckers*
	Azzi Fudd
	Sarah Strong

*-Most Outstanding Player

CONFERENCE TOURNAMENT ALL-TIME RESULTS

1983 | BIG EAST
Alumni Hall, Providence, R.I.
First Round: (8) Boston College 69, (9) UConn 57

1984 | BIG EAST
Alumni Hall, Queens, N.Y.
First Round: (9) UConn 52, (8) Boston College 51
Quarterfinals: (1) Pittsburgh 60, (9) UConn 57

1985 | BIG EAST
Manley Field House, Syracuse, N.Y.
First Round: (9) Seton Hall 87, (8) UConn 73 (OT)

1986 | BIG EAST
Roberts Center, Chestnut Hill, Mass.
Quarterfinals: (2) Villanova 68, (7) UConn 47

1987 | BIG EAST
DuPont Pavilion, Villanova, Pa.
Quarterfinals: (4) St. John's 68, (5) UConn 58

1988 | BIG EAST
Fitzgerald Field House, Pittsburgh, Pa.
Quarterfinals: (4) Boston College 71, (5) UConn 56

1989 | BIG EAST
Walsh Gymnasium, South Orange, N.J.
Quarterfinals: (1)UConn 85, (8) Georgetown 73
Semifinals: (1) UConn 72, (4) Boston College 45
Final: (1) UConn 82, (3) Providence 65

1990 | BIG EAST
Gampel Pavilion, Storrs, Conn.
Quarterfinals: (1)UConn 71, (8) St. John's 58
Semifinals: (1) UConn 72, (4) Boston College 51
Final: (2) Providence 82, (1) UConn 61

1991 | BIG EAST
McDonough Arena, Washington, D.C.
Quarterfinals: (1) UConn 64, (8) Villanova 47
Semifinals: (1) UConn 69, (5) Seton Hall 54
Final: (1) UConn 79, (2) Providence 74

1992 | BIG EAST
Gampel Pavilion, Storrs, Conn.
Quarterfinals: (2) UConn 86, (7) Pitt 50
Semifinals: (2) UConn 82, (3) Georgetown 64
Final: (1) Miami 56, (2) UConn 47

1993 | BIG EAST
Alumni Hall, Providence, R.I.
Quarterfinals: (3) UConn 56, (6) Seton Hall 54 (OT)
Semifinals: (7) Providence 87, (3) UConn 73

1994 | BIG EAST
Gampel Pavilion, Storrs, Conn.
Quarterfinals: (1) UConn 69, (9) St. John's 45
Semifinals: (1) UConn 92, (4) Providence 56
Final: (1) UConn 77, (2) Seton Hall 51

1995 | BIG EAST
Walsh Gymnasium, South Orange, N.J.
Quarterfinals: (1) UConn 92, (9) Providence 63
Semifinals: (1) UConn 95, (4) Pitt 63
Final: (1) UConn 85, (3) Seton Hall 49

1996 | BIG EAST
Gampel Pavilion, Storrs, Conn.
First Round: (1) UConn 93, (8) Rutgers 64
Semifinals: (1) UConn 83, (13) Pitt 51
Final: (1) UConn 71, (3) Notre Dame 54

1997 | BIG EAST
Gampel Pavilion, Storrs, Conn.
First Round: UConn 63, Villanova 45
Semifinals: UConn 98, Miami 71
Final: UConn 86, Notre Dame 77

1998 | BIG EAST
Louis Brown Athletic Center, Piscataway, N.J.
Quarterfinals: (1) UConn 84, (4) West Virginia 82
Semifinals: (1) UConn 73, (5) Notre Dame 53
Final: (1) UConn 67, (2) Rutgers 58

1999 | BIG EAST
Louis Brown Athletic Center, Piscataway, N.J.
Quarterfinals: (1) UConn 82, (8) St. John's 58
Semifinals: (1) UConn 77, (5) Georgetown 42
Final: (1) UConn 96, (3) Notre Dame 75

2000 | BIG EAST
Gampel Pavilion, Storrs, Conn.
Quarterfinals: (1) UConn 85, (9) St. John's 41
Semifinals: (1) UConn 79, (4) Boston College 54
Final: (1) UConn 79, (3) Rutgers 59

2001 | BIG EAST
Gampel Pavilion, Storrs, Conn.
Quarterfinals: (2) UConn 96, (7) Boston College 53
Semifinals: (2) UConn 94, (3) Rutgers 66
Final: (2) UConn 78, (1) Notre Dame 76

2002 | BIG EAST
Louis Brown Athletic Center, Piscataway, N.J.
Quarterfinals: (1) UConn 78, (9) Seton Hall 48
Semifinals: (1) UConn 83, (4) Villanova 39
Final: (1) UConn 96, (3) Boston College 54

2003 | BIG EAST
Louis Brown Athletic Center, Piscataway, N.J.
Quarterfinals: (1) UConn 70, (8) Seton Hall 47
Semifinals: (1) UConn 71, (5) Virginia Tech 54
Final: (3) Villanova 52, (1) UConn 48

2004 | BIG EAST
Hartford Civic Center, Hartford, Conn.
Quarterfinals: (1) UConn 48, (8) Virginia Tech 34
Semifinals: (5) Boston College 73, (1) UConn 70

2005 | BIG EAST
Hartford Civic Center, Hartford, Conn.
Quarterfinals: (3) UConn 82, (11) Syracuse 56
Semifinals: (3) UConn 67, (2) Notre Dame 54
Final: (3) UConn 67, (1) Rutgers 51

2006 | BIG EAST
Hartford Civic Center, Hartford, Conn.
Quarterfinals: (2) UConn 71, (10) Notre Dame 60
Semifinals: (2) UConn 69, (3) DePaul 57
Final: (2) UConn 50, (12) West Virginia 44

2007 | BIG EAST
Hartford Civic Center, Hartford, Conn.
Quarterfinals: (1) UConn 74, (8) USF 54
Semifinals: (1) UConn 76, (5) Louisville 50
Final: (2) Rutgers 55, (1) UConn 47

2008 | BIG EAST
XL Center, Hartford, Conn.
Quarterfinals: (1) UConn 86, (9) DePaul 67
Semifinals: (1) UConn 74, (5) Pitt 47
Final: (1) UConn 65, (7) Louisville 59

2009 | BIG EAST
XL Center, Hartford, Conn.
Quarterfinals: (1) UConn 79, (8) USF 42
Semifinals: (1) UConn 72, (5) Villanova 42
Final: (1) UConn 75, (2) Louisville 36

2010 | BIG EAST
XL Center, Hartford, Conn.
Quarterfinals: (1) UConn 77, (9) Syracuse 41
Semifinals: (1) UConn 59, (5) Notre Dame 44
Final: (1) UConn 60, (2) West Virginia 32

2011 | BIG EAST
XL Center, Hartford, Conn.
Quarterfinals: (1) UConn 59, (8) Georgetown 43
Semifinals: (1) UConn 75, (4) Rutgers 51
Final: (1) UConn 73, (3) Notre Dame 64

2012 | BIG EAST
XL Center, Hartford, Conn.
Quarterfinals: (3) UConn 49, (6) Rutgers 34
Semifinals: (3) UConn 74, (2) St. John's 43
Final: (3) UConn 63, (1) Notre Dame 54

2013 | BIG EAST
XL Center, Hartford, Conn.
Quarterfinals: (2) UConn 94, (7) DePaul 61
Semifinals: (2) UConn 64, (3) Syracuse 51
Final: (1) Notre Dame 61, (2) UConn 59

2014 | AMERICAN
Mohegan Sun Arena, Uncasville, Conn.
Quarterfinals: (1) UConn 72, (8) Cincinnati 42
Semifinals: (1) UConn 83, (4) Rutgers 57
Final: (1) UConn 72, (2) Louisville 52

2015 | AMERICAN
Mohegan Sun Arena, Uncasville, Conn.
Quarterfinals: (1) UConn 93, (9) Cincinnati 34
Semifinals: (1) UConn 106, (5) East Carolina 56
Final: (1) UConn 84, (2) USF 70

2016 | AMERICAN
Mohegan Sun Arena, Uncasville, Conn.
Quarterfinals: (1) UConn 92, (8) East Carolina 51
Semifinals: (1) UConn 82, (5) Tulane 35
Final: (1) UConn 77, (3) USF 51

2017 | AMERICAN
Mohegan Sun Arena, Uncasville, Conn.
Quarterfinals: (1) UConn 105, (9) Tulsa 57
Semifinals: (1) UConn 78, (4) UCF 56
Final: (1) UConn 100, (3) USF 44

2018 | AMERICAN
Mohegan Sun Arena, Uncasville, Conn.
Quarterfinals: (1) UConn 82, (9) Tulane 56
Semifinals: (1) UConn 75, (4) Cincinnati 21
Final: (1) UConn 70, (2) USF 54

2019 | AMERICAN
Mohegan Sun Arena, Uncasville, Conn.
Quarterfinals: (1) UConn 92, (8) East Carolina 65
Semifinals: (1) UConn 79, (5) USF 38
Final: (1) UConn 87, (2) Cincinnati 53

2020 | AMERICAN
Mohegan Sun Arena, Uncasville, Conn.
Quarterfinals: (1) UConn 94, (8) Temple 61
Semifinals: (1) UConn 79, (4) USF 38
Final: (1) UConn 87, (3) Cincinnati 53

2021 | BIG EAST
Mohegan Sun Arena, Uncasville, Conn.
Quarterfinals: (1) UConn 77, (8) St. John's 41
Semifinals: (1) UConn 84, (5) Villanova 39
Final: (1) UConn 73, (2) Marquette 39

2022 | BIG EAST
Mohegan Sun Arena, Uncasville, Conn.
Quarterfinals: (1) UConn 84, (9) Georgetown 38
Semifinals: (1) UConn 81, (5) Marquette 51
Final: (1) UConn 70, (2) Villanova 40

2023 | BIG EAST
Mohegan Sun Arena, Uncasville, Conn.
Quarterfinals: (1) UConn 69, (9) Georgetown 39
Semifinals: (1) UConn 81, (5) Marquette 52
Final: (1) UConn 67, (2) Villanova 56

2024 | BIG EAST
Mohegan Sun Arena, Uncasville, Conn.
Quarterfinals: (1) UConn 86, (9) Providence 53
Semifinals: (1) UConn 58, (5) Marquette 29
Final: (1) UConn 78, (6) Georgetown 42

2025 | BIG EAST
Mohegan Sun Arena, Uncasville, Conn.
Quarterfinals: (1) UConn 71, (8) St. John's 40
Semifinals: (1) UConn 82, (5) Villanova 54
Final: (1) UConn 70, (2) Creighton 50

NCAA TOURNAMENT HISTORY & HONORS

NCAA TEAM RECORDS

MOST POINTS IN A GAME
UConn: 140 vs. Saint Francis (3/17/18)
Opponent: 91, Tennessee (3/24/97)

MOST POINTS IN A HALF
UConn: 94 vs. Saint Francis (3/17/18)

MOST POINTS IN A QUARTER
UConn: 55 vs. Saint Francis (3/17/18)

FEWEST POINTS IN A GAME
UConn: 47 vs. Vanderbilt (3/21/92)
Opponent: 26, Kansas State (3/17/12)

FIELD GOAL PERCENTAGE
UConn: .710 (44-62) vs. Hampton (3/17/00)
Opponent: .519 (27-52), Notre Dame (4/3/11)

3-POINT FIELD GOALS MADE
UConn: 15 vs. Towson (3/22/19)
Opponent: 13, Syracuse (3/25/24)

3-POINT FIELD GOAL PERCENTAGE
UConn: 1.000 (3-3) vs. Illinois (3/22/97)
Opponent: .723 (8-11), Notre Dame (3/30/01)

FREE THROW PERCENTAGE
UConn: .917 (22-24), vs. Prairie View A&M (3/17/12)
Opponent: .944 (17-18), Toledo (3/16/91)

MOST REBOUNDS
UConn: 69 vs. Saint Francis (3/17/18)
Opponent: 57, Duke (3/28/06)

MOST ASSISTS
UConn: 38 vs. Saint Francis (3/17/18)
Opponent: 22, Stanford (4/1/95)

MOST STEALS
UConn: 21 vs. Oklahoma (3/25/00)
Opponent: 13, North Carolina (3/26/94)

MOST BLOCKS
UConn: 12 vs. Long Island (3/17/01)
12 vs. Louisville (4/9/13)

MARGIN OF VICTORY
UConn: 88 (140-52) vs. Saint Francis (3/17/18)
Opponent: 28 (75-47), Vanderbilt (3/21/92)

NCAA INDIVIDUAL RECORDS

POINTS IN A GAME
UConn: 40, Paige Bueckers, vs. Oklahoma (3/29/25)
Opponent: 32, Jackie Young, Notre Dame (3/30/18)

POINTS IN A HALF
UConn: 29, Paige Bueckers, vs. Oklahoma (3/29/25)

FIELD GOALS MADE
UConn: 16, Paige Bueckers, vs. Oklahoma (3/29/25)
Opponent: 11, Tonya Sampson, North Carolina (3/26/94)
11, Natalie Berglin, UW-Green Bay (3/20/07)
11, Roneeka Hodges, Florida State (3/22/05)

FIELD GOALS ATTEMPTED
UConn: 30, Maya Moore, vs. Notre Dame (4/3/11)
Opponent: 25, Kim MacMillan, Long Island (3/17/01)

3-POINT FIELD GOALS MADE
UConn: 9, Kia Nurse, vs. Syracuse (3/20/17)
Opponent: 6, Natalie Berglin, UW-Green Bay (3/20/07)
6, Sophie Burrows, Syracuse (3/25/14)

3-POINT FIELD GOALS ATTEMPTED
UConn: 13, Ann Strother, vs. Va. Tech (3/21/06)
13, Maya Moore, vs. Notre Dame (4/3/11)
Opponent: 12, Brittany Chambers, Kansas State (3/19/12)
12, April Robinson, Duquesne (3/21/16)

FREE THROWS MADE
UConn: 12, Paige Sauer, vs. George Washington (3/15/98)
Opponent: 11, LaNeishea Caufield, Oklahoma (3/25/00)
11, Sandora Irvin, TCU (3/23/03)
11, Candice Wiggins, Stanford (3/27/05)
11, Sherill Baker, Georgia (3/26/06)

FREE THROWS ATTEMPTED
UConn: 14, Paige Sauer, vs. George Washington (3/15/98)
Opponent: 14, LaNeishea Caufield, Oklahoma (3/25/00)

REBOUNDS
UConn: 19, Tina Charles, vs. Louisville (4/7/09)
Opponent: 17, Kayla Pedersen, Stanford (4/6/10)

ASSISTS
UConn: 11, Sue Bird, vs. Old Dominion (3/23/02)
Opponent: 10, Kelly Greenberg, La Salle (3/15/89)

STEALS
UConn: 9, Nykesha Sales, vs. Lehigh (3/15/97)
Opponent: 6, Tonya Sampson, North Carolina (3/26/94)

BLOCKS
UConn: 9, Kelly Schumacher, vs. Tennessee (4/2/00)
Opponent: 8, Allison Bales, Duke (3/28/06)

NCAA TOURNAMENT ALL-TIME RESULTS

1989 | NO. 8 SEED EAST REGIONAL
First Round | Storrs, Conn.
First Round: (9) La Salle 72, (8) UConn 63

1990 | NO. 4 SEED EAST REGIONAL
Second Round | Storrs, Conn.
First Round: Bye
Second Round: (5) Clemson 61, (4) UConn 59

1991 | NO. 3 SEED EAST REGIONAL
Second Round | Storrs, Conn.
First Round: Bye
Second Round: (3) UConn 81, (11) Toledo 80
Regional Rounds | Philadelphia, Pa.
Sweet 16: (3) UConn 82, (2) NC State 71
Elite Eight: (3) UConn 60, (4) Clemson 57
Final Four | New Orleans, La.
Final Four: (1) Virginia 61, (3) UConn 55

1992 | NO. 6 SEED EAST REGIONAL
First Round | Storrs, Conn.
First Round: (6) UConn 83, (11) St. Peter's 66
Second Round | Nashville, Tenn.
Second Round: (3) Vanderbilt 75, (6) UConn 47

1993 | NO. 6 SEED MIDEAST REGIONAL
First Round | Storrs, Conn.
First Round: (11) Louisville 74, (6) UConn 71

1994 | NO. 1 SEED EAST REGIONAL
First & Second Rounds | Storrs, Conn.
First Round: (1) UConn 79, (16) Brown 60
Second Round: (1) UConn 81, (9) Auburn 59
Regional Rounds | Piscataway, N.J.
Sweet 16: (1) UConn 78, (4) Southern Miss. 64
Elite Eight: (3) North Carolina 81, (1) UConn 69

1995 | NO. 1 SEED EAST REGIONAL
First & Second Rounds | Storrs, Conn.
First Round: (1) UConn 105, (16) Maine 75
Second Round: (1) UConn 91, (8) Virginia Tech 45
Regional Rounds | Storrs, Conn.
Sweet 16: (1) UConn 87, (4) Alabama 56
Elite Eight: (1) UConn 67, (3) Virginia 63
Final Four | Minneapolis, Minn.
Final Four: (1) UConn 87, (2) Stanford 60
Championship: (1) UConn 70, (1) Tennessee 64

1996 | NO. 1 SEED MIDEAST REGIONAL
First & Second Rounds | Storrs, Conn.
First Round: (1) UConn 94, (16) Howard, 63
Second Round: (1) UConn 88, (9) Michigan State 68
Regional Rounds | Rosemont, Ill.
Sweet 16: (1) UConn 72, (12) San Francisco 44
Elite Eight: (1) UConn 67, (3) Vanderbilt 57
Final Four | Charlotte, N.C.
Final Four (1) Tennessee 88, (1) UConn 83 (OT)

1997 | NO. 1 SEED MIDWEST REGIONAL
First & Second Rounds | Storrs, Conn.
First Round: (1) UConn 103, (16) Lehigh 35
Second Round: (1) UConn 72, (9) Iowa 53
Regional Rounds | Iowa City, Iowa
Sweet 16: (1) UConn 78, (4) Illinois 73
Elite Eight: (3) Tennessee 91, (1) UConn 81

1998 | NO. 2 SEED EAST REGIONAL
First & Second Rounds | Storrs, Conn.
First Round: (2) UConn 93, (15) Fairfield 52
Second Round: (2) UConn 75, (10) George Washington 67
Regional Rounds | Dayton, Ohio
Sweet 16: (2) UConn 74, (3) Arizona 57
Elite Eight: (4) NC State 60, (2) UConn 52

1999 | NO. 1 SEED MIDEAST REGIONAL
First & Second Rounds | Storrs, Conn.
First Round: (1) UConn 97, (16) Saint Francis (PA) 46
Second Round: (1) UConn 86, (8) Xavier 84
Regional Rounds | Cincinnati, Ohio
Sweet 16: (4) Iowa State 64, (1) UConn 58

2000 | NO. 1 SEED EAST REGIONAL
First & Second Rounds | Storrs, Conn.
First Round: (1) UConn 116, (16) Hampton 45
Second Round: (1) UConn 83, (9) Clemson 45
Regional Rounds | Richmond, Va.
Sweet 16: (1) UConn 102, (5) Oklahoma 80
Elite Eight: (1) UConn 86, (3) LSU (71)
Final Four | Philadelphia, Pa.
Final Four: (1) UConn 89, (2) Penn State 67
Championship (1) UConn 71, (1) Tennessee 52

2001 | NO. 1 SEED EAST REGIONAL
First & Second Rounds | Storrs, Conn.
First Round: (1) UConn 10, (16) Long Island 29
Second Round: (1) UConn 89, (9) Colorado State 44
Regional Rounds | Pittsburgh, Pa.
Sweet 16: (1) UConn 72, (4) NC State 58
Elite Eight: (1) UConn 67, (3) Louisiana Tech 48
Final Four | St. Louis, Mo.
Final Four: (1) Notre Dame 90, (1) UConn 75

2002 | NO. 1 SEED MIDEAST REGIONAL
First & Second Rounds | Storrs, Conn.
First Round: (1) UConn 86, (16) Saint Francis (PA) 37
Second Round: (1) UConn 86, (9) Iowa 48
Regional Rounds | Milwaukee, Wis.
Sweet 16: (1) UConn 82, (4) Penn State 64
Elite Eight: (1) UConn 85, (7) Old Dominion 64
Final Four | San Antonio, Texas
Final Four: (1) UConn 79, (1) Tennessee 56
Championship: (1) UConn 82, (1) Oklahoma 70

2003 | NO. 1 SEED EAST REGIONAL
First & Second Rounds | Storrs, Conn.
First Round: (1) UConn 91, (16) Boston U. 44
Second Round: (1) UConn 81, (9) TCU 66
Regional Rounds | Dayton, Ohio
Sweet 16: (1) UConn 70, (5) Boston College 49
Elite Eight: (1) UConn 73, (2) Purdue 64
Final Four | Atlanta, Ga.
Final Four: (1) UConn 71, (2) Texas 69
Championship: (1) UConn 73, (1) Tennessee 68

2004 | NO. 2 SEED EAST REGIONAL
First & Second Rounds | Bridgeport, Conn.
First Round: (2) UConn 91, (15) Penn 55
Second Round (2) UConn 79, (7) Auburn 53
Regional Rounds | Hartford, Conn.
Sweet 16: (2) UConn 63, (11) UC Santa Barbara 56
Elite Eight: (2) UConn 66, (1) Penn State 49
Final Four | New Orleans, La.
Final Four: (2) UConn 67, (7) Minnesota 58
Championship: (2) UConn 70, (1) Tennessee 61

2005 | NO. 3 SEED KANSAS CITY REGIONAL
First & Second Rounds | Storrs, Conn.
First Round: (3) UConn 95, (14) Dartmouth 47
Second Round: (3) UConn 70, (6) Florida State 52
Regional Rounds | Kansas City, Mo.
Sweet 16: (2) Stanford 76, (3) UConn 59

2006 | NO. 2 SEED BRIDGEPORT REGIONAL
First & Second Rounds | State College, Pa.
First Round: (2) UConn 77, (15) Coppin State 54
Second Round: (2) UConn 79, (7) Virginia Tech 56
Regional Rounds | Bridgeport, Conn.
Sweet 16: (2) UConn 77, (3) Georgia 75
Elite Eight: (1) Duke 63, (2) UConn 61 (OT)

2007 | NO. 1 SEED FRESNO REGIONAL
First & Second Rounds | Hartford, Conn.
First Round: (1) UConn 82, (16) UMBC 33
Second Round: (1) UConn 94, (9) UW-Green Bay 70
Regional Rounds | Fresno, Calif.
Sweet 16: (1) UConn 78, (4) NC State 71
Elite Eight: (3) LSU 73, (1) UConn 50

2008 | NO. 1 SEED GREENSBORO REGIONAL
First & Second Rounds | Bridgeport, Conn.
First Round: (1) UConn 89, (16) Cornell 47
Second Round: (1) UConn 89, (8) Texas 55
Regional Rounds | Greensboro, N.C.
Sweet 16: (1) UConn 78, (5) Old Dominion 63
Elite Eight: (1) UConn 66, (2) Rutgers 56
Final Four | Tampa, Fla.
Final Four: (2) Stanford 82, (1) UConn 73

2009 | NO. 1 SEED TRENTON REGIONAL
First & Second Rounds | Storrs, Conn.
First Round: (1) UConn 104, (16) Vermont 65
Second Round: (1) UConn 87, (8) Florida 59
Regional Rounds | Trenton, N.J.
Sweet 16: (1) UConn 77, (4) Cal 53
Elite Eight: (1) UConn 83, (6) Arizona State 64
Final Four | St. Louis, Mo.
Final Four: (1) UConn 83, (2) Stanford 64
Championship: (1) UConn 76, (3) Louisville 54

2010 | NO. 1 SEED DAYTON REGIONAL
First & Second Rounds | Norfolk, Va.
First Round: (1) UConn95, (16) Southern 39
Second Round: (1) UConn 90, (8) Temple 36
Regional Rounds | Dayton, Ohio
Sweet 16: (1) UConn 74, (4) Iowa State 36
Elite Eight: (1) UConn 90, (3) Florida State 50
Final Four | San Antonio, Texas
Final Four: (1) UConn 70, (4) Baylor 50
Championship: (1) UConn 53, (1) Stanford 47

2011 | NO. 1 SEED PHILADELPHIA REGIONAL
First & Second Rounds | Storrs, Conn.
First Round: (1) UConn 97, (16) Hartford 39
Second Round: (1) UConn 64, (9) Purdue 40
Regional Rounds | Philadelphia, Pa.
Sweet 16: (1) UConn 68, (5) Georgetown 63
Elite Eight: (1) UConn 75, (2) Duke 40
Final Four | Indianapolis, Ind.
Final Four: (2) Notre Dame 72, (1) UConn 63

2012 | NO. 1 SEED KINGSTON REGIONAL
First & Second Rounds | Bridgeport, Conn.
First Round: (1) UConn 83, (16) Prairie View A&M 47
Second Round: (1) UConn 72, (8) Kansas State 26
Regional Rounds | Kingston, R.I.
Sweet 16: (1) UConn 77, (4) Penn State 59
Elite Eight: (1) UConn 80, (2) Kentucky 65
Final Four | Denver, Colo.
Final Four: (1) Notre Dame 83, (1) UConn 75 (OT)

2013 | NO. 1 SEED BRIDGEPORT REGIONAL
First & Second Rounds | Storrs, Conn.
First Round: (1) UConn 105, (16) Idaho 37
Second Round: (1) UConn 77, (8) Vanderbilt 44
Regional Rounds | Bridgeport, Conn.
Sweet 16: (1) UConn 76, (4) Maryland 50
Elite Eight: (1) UConn 83, (2) Kentucky 53
Final Four | New Orleans, La.
Final Four: (1) UConn 83, (1) Notre Dame 65
Championship: (1) UConn 93, (5) Louisville

2014 | NO. 1 SEED LINCOLN REGIONAL
First & Second Rounds | Storrs, Conn.
First Round: (1) UConn 87, (16) Prairie View A&M 44
Second Round: (1) UConn 91, Saint Joseph's 52
Regional Rounds | Lincoln, Neb.
Sweet 16: (1) UConn 70, (12) BYU 51
Elite Eight: (1) UConn 69, (3) Texas A&M 54
Final Four | Nashville, Tenn.
Final Four: (1) UConn 75, (2) Stanford 56
Championship: (1) UConn 79, (1) Notre Dame 58

2015 | NO. 1 SEED BRIDGEPORT REGIONAL
First & Second Rounds | Storrs, Conn.
First Round: (1) UConn 89, (16) St. Francis (Bkyln.) 33
Second Round: (1) UConn 91, (8) Rutgers 55
Regional Rounds | Bridgeport, Conn.
Sweet 16: (1) UConn 105, (5) Texas 54
Elite Eight: (1) UConn 91, (7) Dayton 70
Final Four | Tampa, Fla.
Final Four: (1) UConn 81, (1) Maryland 58
Championship: (1) UConn 63, (1) Notre Dame 53

2016 | NO. 1 SEED BRIDGEPORT REGIONAL
First & Second Rounds | Storrs, Conn.
First Round: (1) UConn 101, (16) Robert Morris 49
Second Round: (1) UConn 97, (9) Duquesne 51
Regional Rounds | Bridgeport, Conn.
Sweet 16: (1) UConn 98, (5) Mississippi State 38
Elite Eight:(1) UConn 86, (2) Texas 65
Final Four | Indianapolis, Ind.
Final Four: (1) UConn 80, (2) Oregon State 51
Championship: (1) UConn 82, (4) Syracuse 51

2017 | NO. 1 SEED BRIDGEPORT REGIONAL
First & Second Rounds | Storrs, Conn.
First Round: (1) UConn 116, (16) Albany 55
Second Round: (1) UConn 94, (8) Syracuse 64
Regional Rounds | Bridgeport, Conn.
Sweet 16: (1) UConn 86, (4) UCLA 71
Elite Eight: (1) UConn 90, (10) Oregon 52
Final Four | Dallas, Texas
Final Four: (2) Mississippi State 66, (1) UConn 64 (OT)

2018 | NO. 1 SEED ALBANY REGIONAL
First & Second Rounds | Storrs, Conn.
First Round: (1) UConn 140, (16) Saint Francis (PA) 52
Second Round: (1) UConn 71, (9) Quinnipiac 46
Regional Rounds | Albany, N.Y.
Sweet 16: (1) UConn 71, (9) Quinnipiac 46
Elite Eight: (1) UConn 94, (2) South Carolina 65
Final Four | Columbus, Ohio
Final Four: (1) Notre Dame 91, (1) UConn 89 (OT)

2019 | NO. 2 SEED ALBANY REGIONAL
First & Second Rounds | Storrs, Conn.
First Round: (2) UConn 140, (15) Towson 61
Second Round: (2) UConn 84, (10) Buffalo 76
Regional Rounds | Albany, N.Y.
Sweet 16: (2) UConn 69, (6) UCLA 61
Elite Eight: (2) UConn 80, (1) Louisville 73
Final Four | Tampa, Fla.
Final Four: (1) Notre Dame 81, (2) UConn 76

2020 | NCAA Tournament cancelled due to COVID-19

2021 | NO. 1 SEED RIVER WALK REGIONAL
First & Second Rounds | San Antonio, Texas
First Round: (1) UConn 102, (16) High Point 59
Second Round: (1) UConn 83, (8) Syracuse 47
Regional Rounds | San Antonio, Texas
Sweet 16: (1) UConn 92, (5) Iowa 72
Elite Eight: (1) UConn 69, (2) Baylor 67
Final Four | San Antonio, Texas
Final Four: (3) Arizona 69, (1) UConn 59

2022 | NO. 2 SEED BRIDGEPORT REGIONAL
First & Second Rounds | Storrs, Conn.
First Round: (2) UConn 83, (15) Mercer 38
Second Round: (2) UConn 52, (7) UCF 47
Regional Rounds | Bridegport, Conn.
Sweet 16: (2) UConn 75, (3) Indiana 58
Elite Eight: (2) UConn 91, (1) NC State 87 (2OT)
Final Four | Minneapolis, Minn.
Final Four: (2) UConn 63, (1) Stanford 58
Championship: (1) South Carolina 64, (2) UConn 49

2023 | NO. 2 SEED SEATTLE 3 REGIONAL
First & Second Rounds | Storrs, Conn.
First Round: (2) UConn 95, (15) Vermont 52
Second Round: (2) UConn 77, (7) Baylor 58
Regional Rounds | Seattle, Wash.
Sweet 16: (3) Ohio State 73, (2) UConn 61

2024 | NO. 3 SEED PORTLAND 3 REGIONAL
First & Second Rounds | Storrs, Conn.
First Round: (3) UConn 86, (14) Jackson State 64
Second Round: (3) UConn 72, (6) Syracuse 64
Regional Rounds | Portland, Ore.
Sweet 16: (3) UConn 53, (7) Duke 45
Elite Eight: (3) UConn 80, (1) USC 73
Final Four | Cleveland, Ohio
Final Four: (1) Iowa 71, (3) UConn 69

2025 | NO. 2 SEED SPOKANE 4 REGIONAL
First & Second Rounds | Storrs, Conn.
First Round: (2) UConn 103, (15) Arkansas St. 34
Second Round: (2) UConn 91, (10) South Dakota St. 57
Regional Rounds | Spokane, Wash.
Sweet 16: (2) UConn 82, (3) Oklahome 59
Elite Eight: (2) UConn 78, (1) USC 64
Final Four | Tampa, Fla.
Final Four: (2) UConn 85, (1) UCLA 51
Championship: (2) UConn 82, (1) South Carolina 59

NCAA INDIVIDUAL HONORS

FINAL FOUR ALL-TOURNAMENT TEAM

1995 (Minneapolis)	Rebecca Lobo (MOP)
	Jamelle Elliott
	Jennifer Rizzotti
	Kara Wolters
2000 (Philadelphia)	Shea Ralph (MOP)
	Svetlana Abrosimova
	Sue Bird
	Asjha Jones
2002 (San Antonio)	Swin Cash (MOP)
	Sue Bird
	Asjha Jones
2003 (Atlanta)	Diana Taurasi (MOP)
	Ann Strother
2004 (New Orleans)	Diana Taurasi (MOP)
	Jessica Moore
	Ann Strother
2009 (St. Louis)	Tina Charles (MOP)
	Maya Moore
	Renee Montgomery
2010 (San Antonio)	Maya Moore (MOP)
	Tina Charles
2013 (New Orleans)	Breanna Stewart (MOP)
	Kelly Faris
	Bria Hartley
	Kaleena Mosqueda-Lewis
2014 (Nashville)	Breanna Stewart (MOP)
	Stefanie Dolson
	Bria Hartley
	Kaleena Mosqueda-Lewis
2015 (Tampa)	Breanna Stewart (MOP)
	Moriah Jefferson
	Morgan Tuck
2016 (Indianapolis)	Breanna Stewart (MOP)
	Moriah Jefferson
	Morgan Tuck
2017 (Dallas)	Gabby Williams
2018 (Columbus)	Napheesa Collier
2021 (San Antonio)	Paige Bueckers
2022 (Minneapolis)	Paige Bueckers
2024 (Cleveland)	Paige Bueckers
2025 (Tampa)	Azzi Fudd (MOP)
	Paige Bueckers
	Sarah Strong

REGIONAL ALL-TOURNAMENT TEAM

1991 (East)	Kerry Bascom (MOP)
	Wendy Davis
	Laura Lishness
1994 (East)	Carla Berube
	Jamelle Elliott
	Rebecca Lobo
	Kara Wolters
1995 (East)	Jennifer Rizzotti (MOP)
	Rebecca Lobo
	Kara Wolters
1996 (Mideast)	Jennifer Rizzotti (MOP)
	Jamelle Elliott
	Nykesha Sales
	Kara Wolters
1997 (Midwest)	Nykesha Sales
	Kara Wolters
1998 (East)	Paige Sauer
1999 (Mideast)	Tamika Williams
2000 (East)	Svetlana Abrosimova (MOP)
	Sue Bird
	Shea Ralph
2001 (East)	Diana Taurasi (MOP)
	Sue Bird
	Swin Cash
2002 (Mideast)	Sue Bird (MOP)
	Asjha Jones
	Diana Taurasi
	Tamika Williams
2003 (East)	Diana Taurasi (MOP)
	Jessica Moore
	Barbara Turner
2004 (East)	Diana Taurasi (MOP)
	Barbara Turner
2006 (Bridgeport)	Renee Montgomery
	Barbara Turner
2007 (Fresno)	Kalana Greene
	Renee Montgomery
2008 (Greensboro)	Maya Moore (MOP)
	Renee Montgomery
2009 (Trenton)	Maya Moore (MOP)
	Tina Charles
	Renee Montgomery
2010 (Dayton)	Maya Moore (MOP)
	Tina Charles
	Kalana Greene
2011 (Philadelphia)	Maya Moore (MOP)
	Lorin Dixon
	Bria Hartley
2012 (Kingston)	Tiffany Hayes (MOP)
	Stefanie Dolson
2013 (Bridgeport)	Breanna Stewart (MOP)
	Kelly Faris
	Kaleena Mosqueda-Lewis
2014 (Lincoln)	Kaleena Mosqueda-Lewis (MOP)
	Stefanie Dolson
	Bria Hartley
2015 (Albany)	Breanna Stewart (MOP)
	Kaleena Mosqueda-Lewis
	Morgan Tuck
2016 (Bridgeport)	Breanna Stewart (MOP)
	Kaleena Mosqueda-Lewis
	Morgan Tuck
2017 (Bridgeport)	Napheesa Collier (MOP)
	Saniya Chong
	Gabby Williams
2018 (Albany)	Gabby Williams (MOP)
	Crystal Dangerfield
	Katie Lou Samuelson
2019 (Albany)	Napheesa Collier (MOP)
	Crystal Dangerfield
	Katie Lou Samuelson
2021 (River Walk)	Paige Bueckers (MOP)
	Christyn Williams
2022 (Bridgeport)	Paige Bueckers (MOP)
	Azzi Fudd
	Christyn Williams
2023 (Seattle 3)	Lou Lopez Sénéchal
2024 (Portland 3)	Paige Bueckers (MOP)
	Aaliyah Edwards
2025 (Spokane 4)	Paige Bueckers (MOP)
	Sarah Strong